



U.S. Department
of Transportation
**National Highway
Traffic Safety
Administration**

Auto Safety Hotline

Vehicle Owner's Questionnaire

**NATIONWIDE 1-800-424-9393
DC METRO AREA (202) 366-0123
INTERNET: <http://www.nhtsa.dot.gov>**

FOR AGENCY USE ONLY 1368

Date Received

28-MAY-2002

Od_or _____
rt_dt _____
pd_rt _____
rp_lr _____

Reference No.

8010594

Do you authorize NHTSA to provide a copy of report to the manufacturer of your vehicle? YES NO
In the absence of an authorization, NHTSA WILL NOT provide your name and address to the vehicle manufacturer.

Signature of Owner _____ Date ____/____/____

VEHICLE INFORMATION

Vehicle Ident. No. (VIN) <small>(Location at bottom of and/or above windshield)</small>	Vehicle Make	Vehicle Model	Vehicle Year	Current Odometer Reading		
1GDFG15R5V1047234	UNIROYAL	TIGER PAW TIRE	1900			
Purchase Date <input type="checkbox"/> New <input checked="" type="checkbox"/> Used	Dealer's Name _____ City _____ State _____ Zip Code _____		Engine Size (CID/CC/L) _____ No Cylinders _____	<input type="checkbox"/> Turbo <input type="checkbox"/> Diesel <input type="checkbox"/> Gas <input type="checkbox"/> Fuel Injectio		
Transmission Type <input type="checkbox"/> Manual <input type="checkbox"/> Automatic	Antilock Brakes <input type="checkbox"/> Yes <input type="checkbox"/> No	Restraint System <input type="checkbox"/> 3-Point Belt <input type="checkbox"/> Motorbelt <input type="checkbox"/> Driverside Airbag <input type="checkbox"/> 2-Point Bel <input type="checkbox"/> Passengerside Airbag	Cruise Control <input type="checkbox"/> Yes <input type="checkbox"/> No	Drive Train <input type="checkbox"/> Front <input type="checkbox"/> Rear <input type="checkbox"/> 4-Wheel	Vehicle Type <input type="checkbox"/> Car <input type="checkbox"/> Sport Util <input type="checkbox"/> Van <input type="checkbox"/> Truck <input type="checkbox"/> Minivan <input type="checkbox"/> Motorcycle <input type="checkbox"/> Other _____	Body Style <input type="checkbox"/> 2-Door <input type="checkbox"/> 4-Door <input type="checkbox"/> Stationwagon <input type="checkbox"/> Pick Up Truck <input checked="" type="checkbox"/> Other _____

FAILED COMPONENT(S)/PART(S) INFORMATION

Component 02700000	Part Name(s) TIRES	Location <input type="checkbox"/> Left <input type="checkbox"/> Right <input type="checkbox"/> Front <input type="checkbox"/> Rear	Failed Part's <input type="checkbox"/> Original <input type="checkbox"/> Replacement
No of Failure	Dates of Failure(s) 14-MAY-2002 Mileage at Failure(s) 60000 Vehicle Speed at Failure(s) _____	Failed Part(s) <input type="checkbox"/> Yes <input type="checkbox"/> No	NHTSA Previously <input type="checkbox"/> Yes <input type="checkbox"/> No

APPLICATION INCIDENT INFORMATION

(Please describe in detail the incident(s), Failure(s), Crash(es), and injury(ies) on the back of this form)

Crash <input type="checkbox"/> Yes <input type="checkbox"/> No	Fire <input type="checkbox"/> Yes <input type="checkbox"/> No	Number of Persons Injured	Number of Fatalities	Estimated Property Damag	Reported to Polic <input type="checkbox"/> Yes <input type="checkbox"/> No
---	--	---------------------------	----------------------	--------------------------	---

NARRATIVE DESCRIPTION OF FAILURE(S), INCIDENT(S), INJURY(IES)

TREAD AND SIDEWALL ARE SEPARATING ON TIRES. SIZE# 2357515 DOT UNKNOWN.*AK

COPIES OF THIS FORM ARE:

The Privacy Act of 1974-Public Law 93-579 This information is requested pursuant to authority vested in the National Highway Traffic Safety Act and subsequent amendments. You are under no obligation to respond to this questionnaire. Your response may be used to assist the NHTSA in determining whether a manufacturer should take appropriate action to correct a safety defect. If the NHTSA proceeds with administrative enforcement or litigation against a manufacturer, your response, or a statistical summary thereof, may be used in support of the agency's action.

DOT Auto Safety Hotline Vehicle Owner's Questionnaire (VOQ) NATIONALWIDE 1-888-DASH-2-DOT 1-888-327-4226 www.nhtsa.dot.gov/hotline	FOR AGENCY USE ONLY 368 Date Received 28-MAY-2002 Reference No. 8010594 Work Number Home Number
U.S. Department of Transportation National Highway Traffic Safety Administration	Od_or rt_dt od_rt ur_jr Reference No. 8010594
OWNER INFORMATION (Type or Print) [Redacted] 756069 SANFORD FL	
Do you authorize NHTSA to contact you or the vehicle manufacturer in the absence of an address to the vehicle manufacturer? Signature of Owner [Redacted] <input checked="" type="checkbox"/> YES <input type="checkbox"/> NO Date 6/5/02	

VEHICLE INFORMATION				
Vehicle Ident. No. (VIN.) (located at bottom of windshield on driver's side) 1GDFG15R5V1047234	Vehicle Make UNIROYAL	Vehicle Model TIGER PAW TIRE	Vehicle Year 1900	Current Odometer Reading
Purchase Date 9/2000 <input type="checkbox"/> New <input checked="" type="checkbox"/> Used	Dealer's Name Courtesy GMC Pontiac City Longwood State FL Zip Code		Engine Size (CID/CC/L) No Cylinders 8	<input type="checkbox"/> Turbo Diesel Gas Fuel Injectio
Transmission Type <input type="checkbox"/> Manual <input checked="" type="checkbox"/> Automatic	Antilock Brakes <input checked="" type="checkbox"/> Yes <input type="checkbox"/> No	Restraint System <input checked="" type="checkbox"/> 3-Point Belt <input type="checkbox"/> Motorbelt <input type="checkbox"/> Driverside Airbag <input type="checkbox"/> 2-Point Belt <input type="checkbox"/> Passengerside Airbag	Cruise Control <input type="checkbox"/> Yes <input type="checkbox"/> No	Drive Train <input type="checkbox"/> Front <input checked="" type="checkbox"/> Rear <input type="checkbox"/> 4-Wheel
Vehicle Type <input checked="" type="checkbox"/> Car <input type="checkbox"/> Sport Utl <input type="checkbox"/> Truck <input type="checkbox"/> Van <input type="checkbox"/> Motorcycle <input type="checkbox"/> Minivan <input type="checkbox"/> Other		Body Style <input type="checkbox"/> 2-Door <input type="checkbox"/> 4-Door <input type="checkbox"/> Stationwagon <input type="checkbox"/> Pick Up <input checked="" type="checkbox"/> Truck		

FAILED COMPONENT(S)/PART(S) INFORMATION			
Component 02700000	Part Name(s) TIRES UNIROYAL	Location <input type="checkbox"/> Left <input checked="" type="checkbox"/> Right <input checked="" type="checkbox"/> Front <input type="checkbox"/> Rear	Failed Part(s) <input type="checkbox"/> Original <input checked="" type="checkbox"/> Replacement
No of Failures	Date(s) of Failure(s) 14-MAY-2002 Mileage at Failure(s) 60000 Vehicle Speed at Failure(s)	Failed Part(s) <input checked="" type="checkbox"/> Yes <input type="checkbox"/> No	NHTSA Previously <input type="checkbox"/> Yes <input checked="" type="checkbox"/> NO

APPLICATION INCIDENT INFORMATION					
(Please describe in detail the incident(s), Failure(s), Crash(es), and injury(ies) on the back of this form)					
Crash <input type="checkbox"/> Yes <input checked="" type="checkbox"/> No	Fire <input type="checkbox"/> Yes <input checked="" type="checkbox"/> No	Number of Persons Injured 0	Number of Fatalities 0	Estimated Property Damage 0	Reported to Police <input type="checkbox"/> Yes <input checked="" type="checkbox"/> No

NARRATIVE DESCRIPTION OF FAILURE(S), INCIDENT(S), INJURY(IES)
TREAD AND SIDEWALL ARE SEPARATING ON TIRES. SIZE# 2357515 DOT UNKNOWN.*AK

**THE FOLLOWING PAGES ARE WITHHELD TO
PROTECT UNWARRANTED INVASION OF
PERSONAL PRIVACY PURSUANT TO
EXEMPTION 6 OF THE FREEDOM OF
INFORMATION ACT (FOIA), 5 U.S.C. 552(b)(6)**

(Page 1 through Page 12)

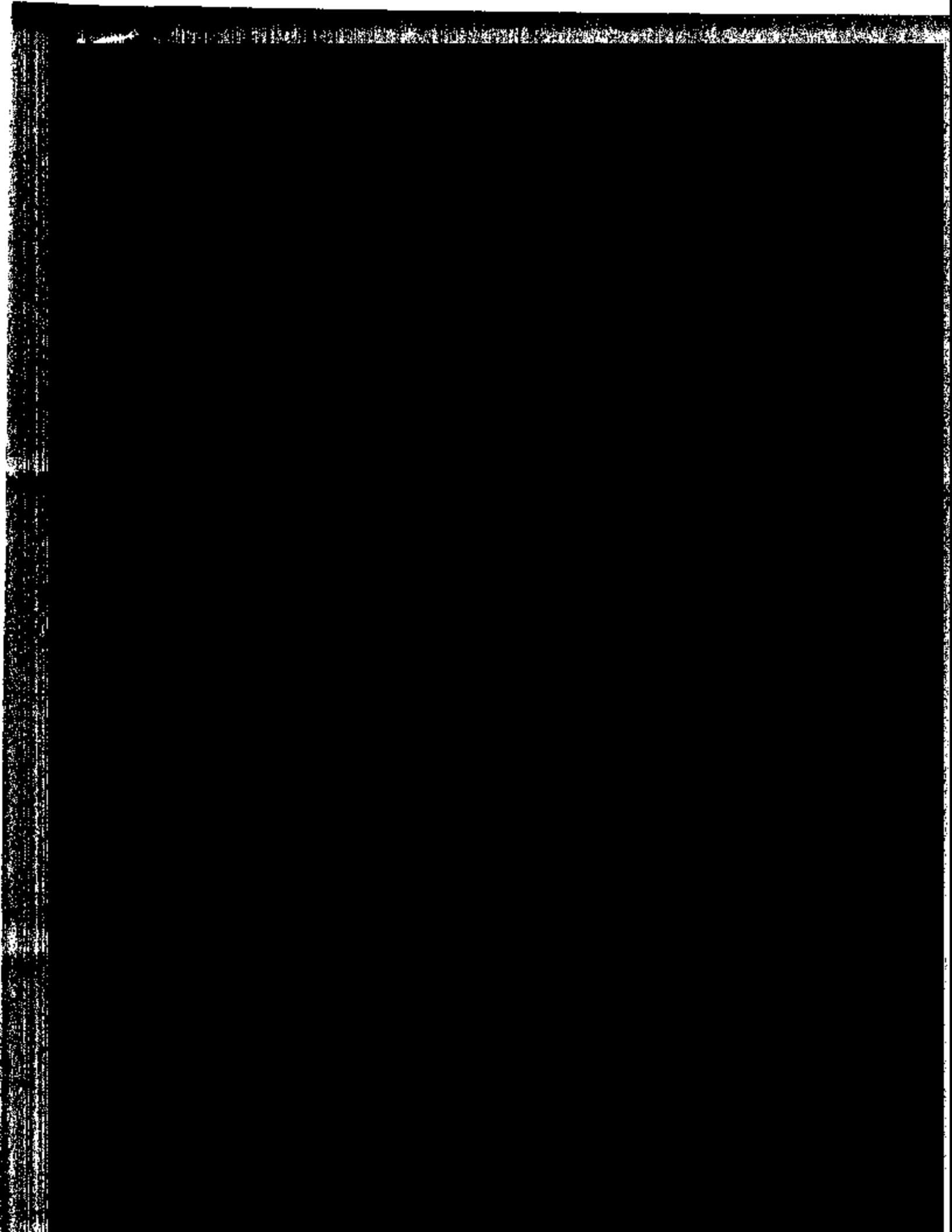

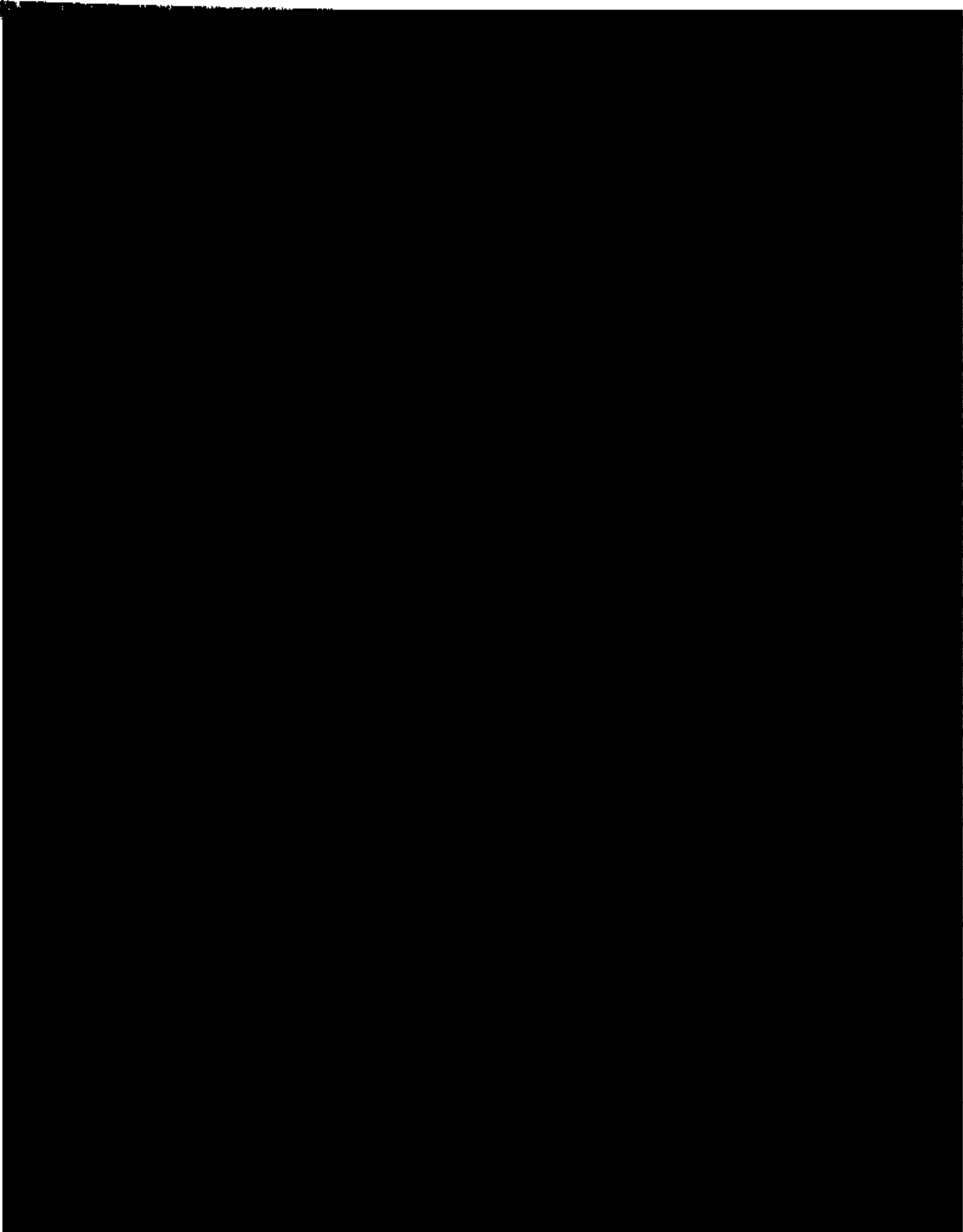

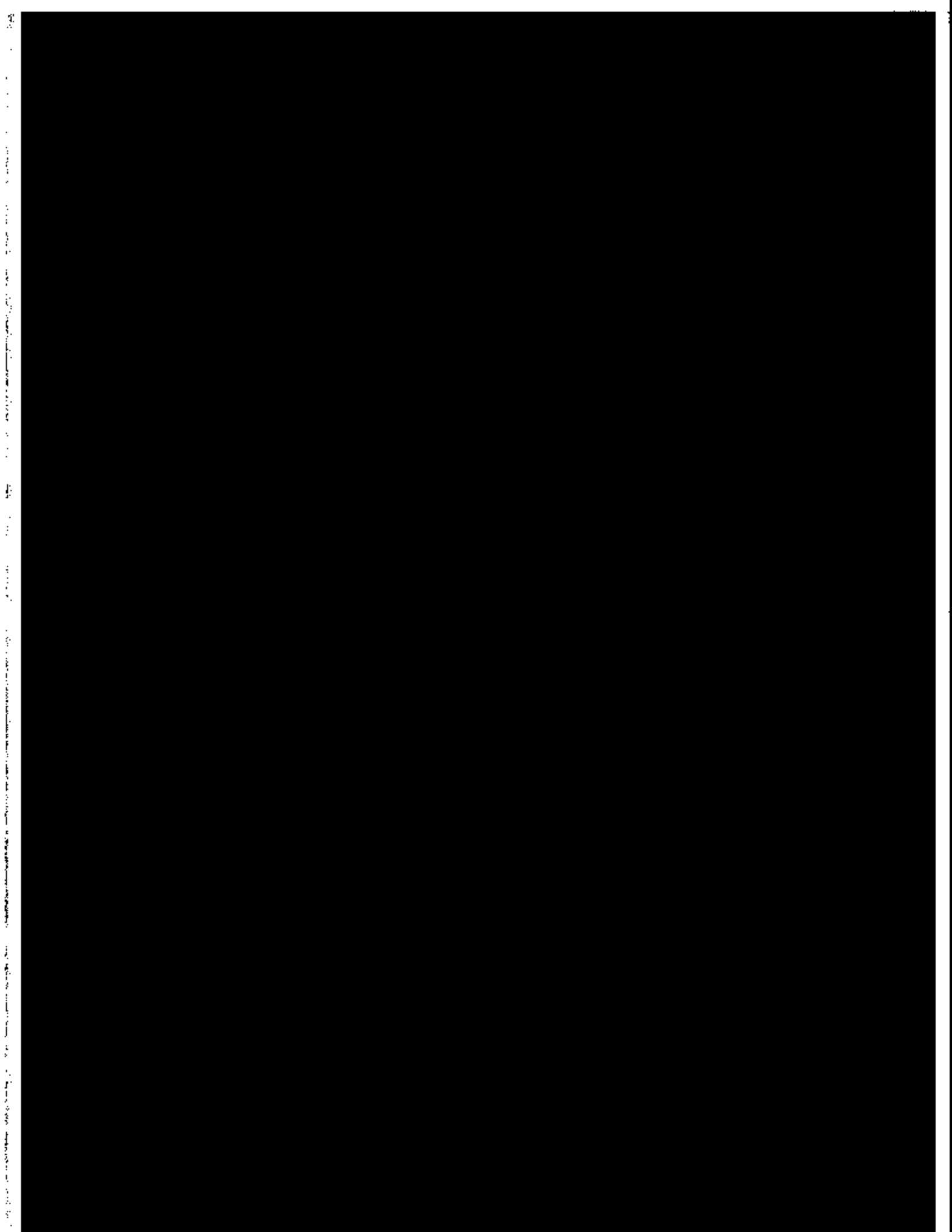

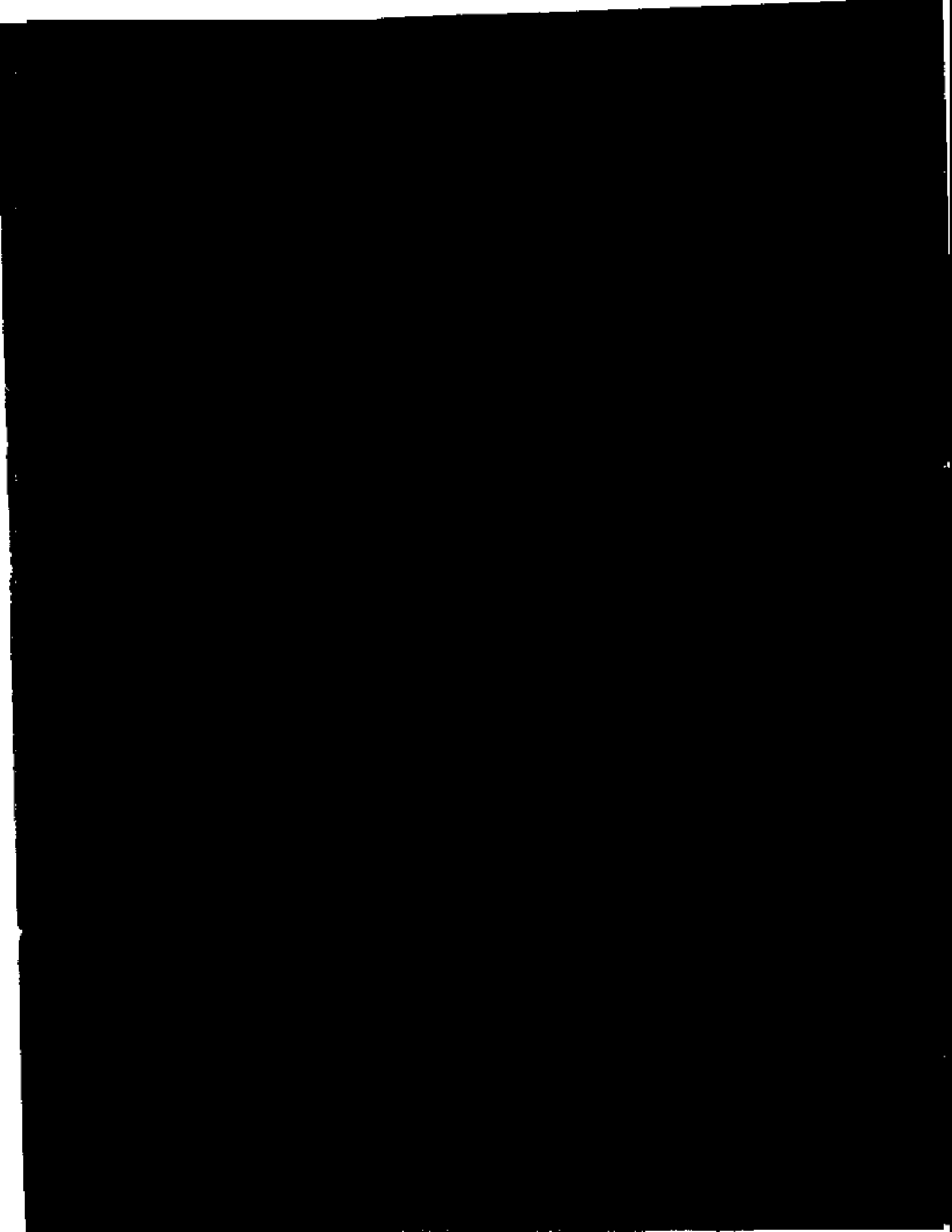



1. The first part of the document discusses the importance of maintaining accurate records of all transactions and activities. It emphasizes the need for transparency and accountability in financial reporting.

2. The second part of the document outlines the various methods and techniques used to collect and analyze data. It includes a detailed description of the experimental design and the procedures followed during the study.

3. The third part of the document presents the results of the study, including a comparison of the different methods and techniques used. It discusses the strengths and weaknesses of each method and provides a summary of the findings.

4. The fourth part of the document discusses the implications of the study and provides recommendations for future research. It highlights the need for further investigation into the effectiveness of the different methods and techniques used.

5. The fifth part of the document provides a conclusion and a summary of the key findings. It reiterates the importance of maintaining accurate records and the need for transparency and accountability in financial reporting.

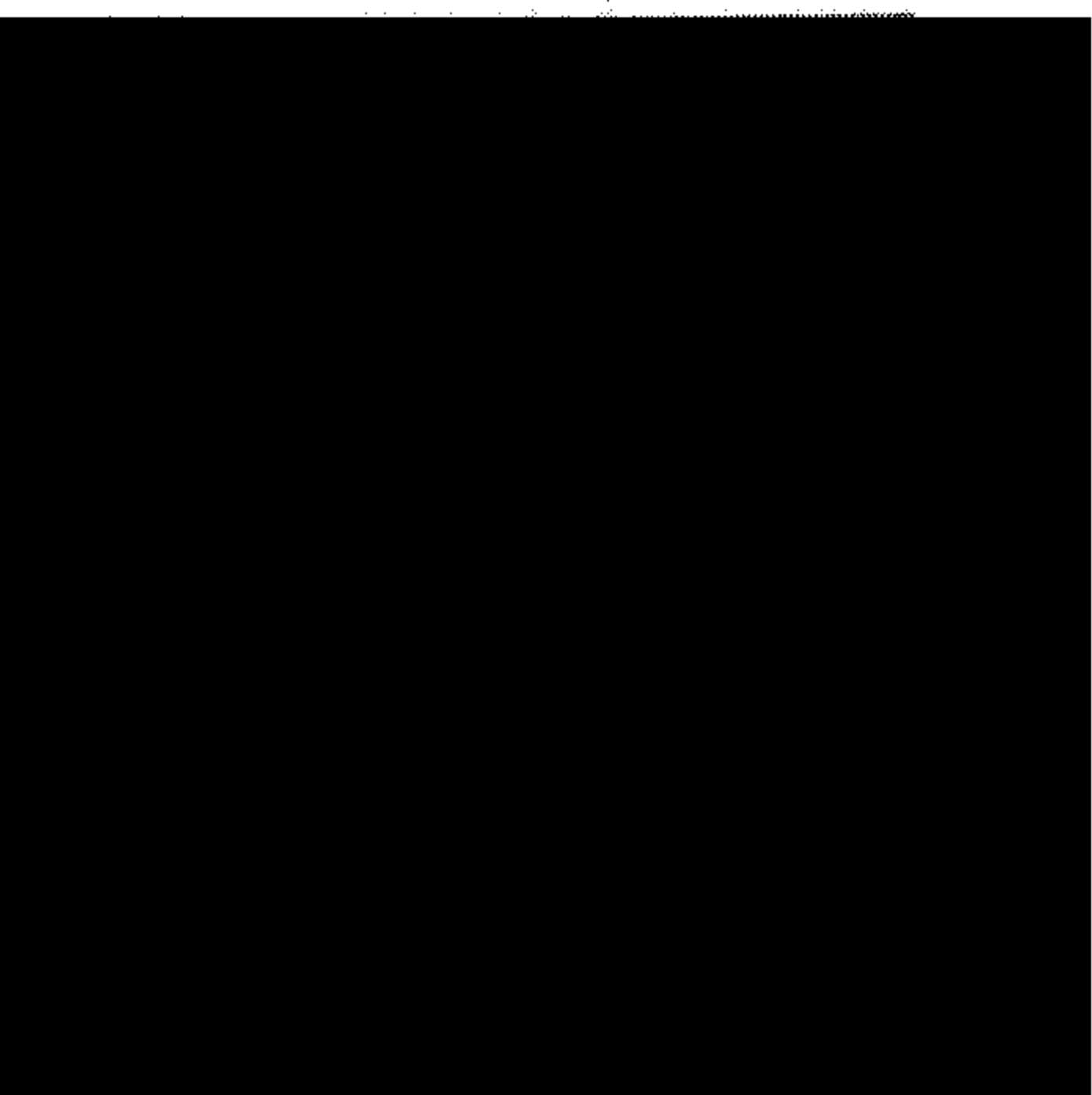

1. The first part of the document discusses the importance of maintaining accurate records of all transactions and activities. It emphasizes that proper record-keeping is essential for ensuring transparency and accountability in financial reporting.

2. The second part of the document outlines the various methods and techniques used to collect and analyze data. It highlights the need for consistent and reliable data collection processes to ensure the validity of the results.

3. The third part of the document focuses on the analysis and interpretation of the collected data. It discusses the various statistical and analytical tools used to identify trends, patterns, and relationships within the data.

4. The fourth part of the document discusses the implications and conclusions drawn from the analysis. It highlights the key findings and their potential impact on the organization's operations and decision-making processes.

5. The fifth part of the document provides a summary of the overall findings and recommendations. It emphasizes the need for continuous monitoring and evaluation to ensure the effectiveness of the implemented measures.

6. The sixth part of the document discusses the challenges and limitations encountered during the study. It highlights the need for further research and development to address these challenges and improve the overall quality of the data and analysis.

7. The seventh part of the document provides a conclusion and final thoughts on the study. It emphasizes the importance of ongoing communication and collaboration between all stakeholders involved in the process.

8. The eighth part of the document discusses the future directions and potential areas for further research. It highlights the need for continued innovation and improvement in data collection and analysis techniques.

9. The ninth part of the document provides a list of references and sources used in the study. It includes books, articles, and other relevant documents that provide additional information and context for the study.

10. The tenth part of the document provides a list of appendices and supplementary materials. These materials include additional data, charts, and tables that provide further detail and support for the findings and conclusions of the study.

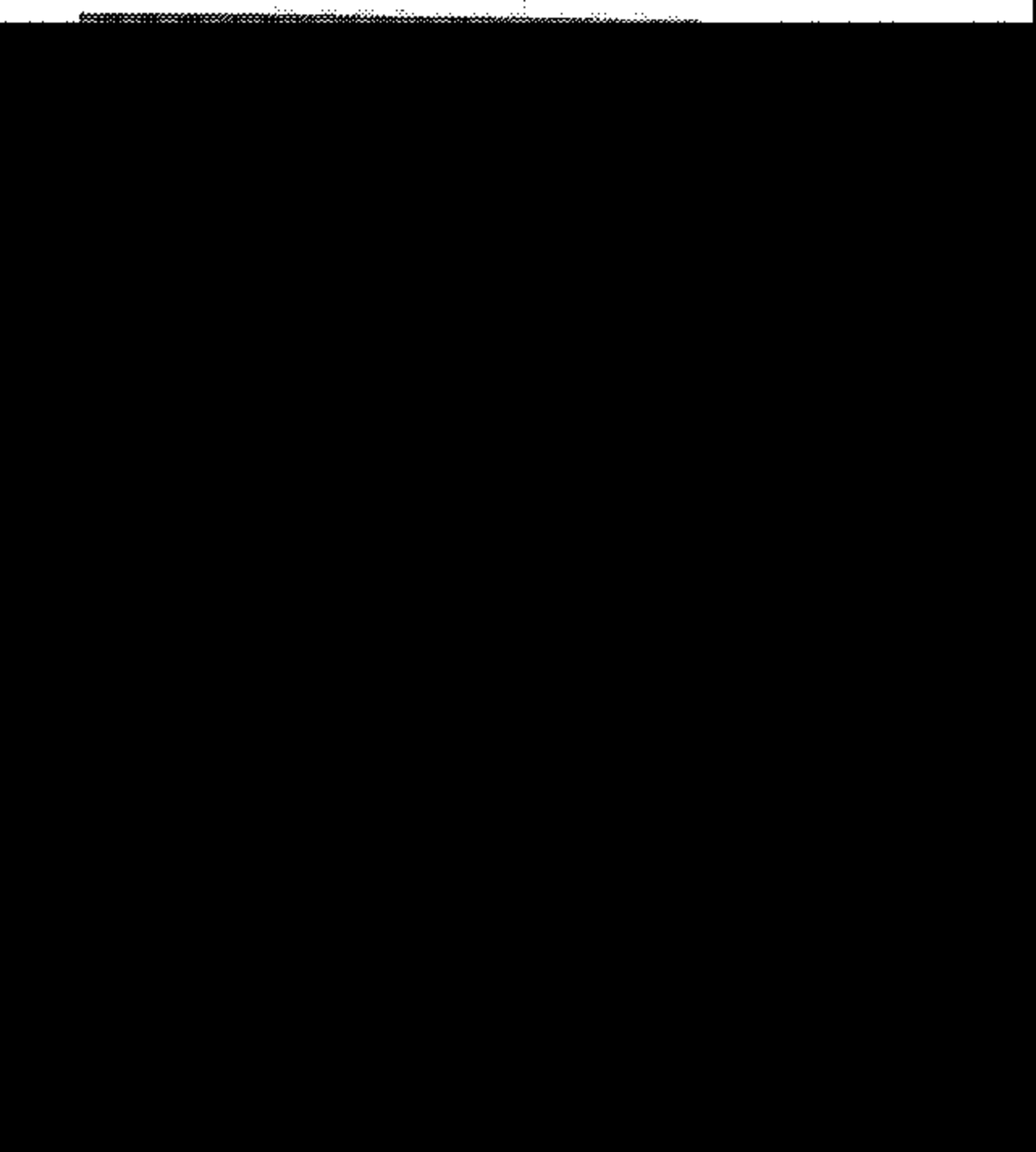

1. The first part of the document discusses the importance of maintaining accurate records of all transactions and activities. It emphasizes that proper record-keeping is essential for ensuring transparency and accountability in financial reporting.

2. The second part of the document outlines the various methods and techniques used to collect and analyze data. It highlights the need for consistent and reliable data collection processes to ensure the validity of the results.

3. The third part of the document focuses on the analysis and interpretation of the collected data. It discusses the various statistical and analytical tools used to identify trends, patterns, and correlations in the data.

4. The fourth part of the document discusses the implications and conclusions drawn from the analysis. It highlights the key findings and their potential impact on the organization's operations and decision-making processes.

5. The fifth part of the document provides a summary of the overall findings and recommendations. It emphasizes the need for continuous monitoring and evaluation to ensure the effectiveness of the implemented measures.

6. The sixth part of the document discusses the challenges and limitations encountered during the study. It highlights the need for further research and development to address these challenges and improve the overall quality of the data and analysis.

7. The seventh part of the document provides a conclusion and final thoughts on the study. It emphasizes the importance of ongoing communication and collaboration between all stakeholders involved in the process.

8. The eighth part of the document discusses the future directions and potential areas for further research. It highlights the need for continued innovation and improvement in data collection and analysis techniques.

9. The ninth part of the document provides a list of references and sources used in the study. It includes books, articles, and other relevant documents that provide additional context and information on the topics discussed in the document.

10. The tenth part of the document provides a list of appendices and supplementary materials. These materials include additional data, charts, and tables that provide further detail and support for the findings and conclusions presented in the document.

