



U.S. Department
of Transportation
**National Highway
Traffic Safety
Administration**

Auto Safety Hotline

Vehicle Owner's Questionnaire

**NATIONWIDE 1-800-424-9393
DC METRO AREA (202) 366-0123
INTERNET: <http://www.nhtsa.dot.gov>**

FOR AGENCY USE ONLY 252

Date Received

02-MAY-2002

Od_or _____
rt_dt _____
pd_rt _____
rp_lr _____

Reference No.

8009064

Do you authorize NHTSA to provide a copy of report to the manufacturer of your vehicle? YES NO
In the absence of an authorization, NHTSA WILL NOT provide your name and address to the vehicle manufacturer.

Signature of Owner _____ Date ____/____/____

VEHICLE INFORMATION

Vehicle Ident. No. (VIN) <small>(Location at bottom of and/or above windshield)</small>	Vehicle Make	Vehicle Model	Vehicle Year	Current Odometer Reading		
1GNCS13W4W2121888	CHEVROLET TRUCK	BLAZER	1998			
Purchase Date <input checked="" type="checkbox"/> New <input type="checkbox"/> Used	Dealer's Name _____ City _____ State _____ Zip Code _____		Engine Size (CID/CC/L) 6 CYL	<input type="checkbox"/> Turbo <input type="checkbox"/> Diesel <input type="checkbox"/> Gas <input type="checkbox"/> Fuel Injectio		
Transmission Type <input type="checkbox"/> Manual <input type="checkbox"/> Automatic	Antilock Brakes <input type="checkbox"/> Yes <input type="checkbox"/> No	Restraint System <input type="checkbox"/> 3-Point Belt <input type="checkbox"/> Motorbelt <input type="checkbox"/> Driverside Airbag <input type="checkbox"/> 2-Point Bel <input type="checkbox"/> Passengerside Airbag	Cruise Control <input type="checkbox"/> Yes <input type="checkbox"/> No	Drive Train <input type="checkbox"/> Front <input type="checkbox"/> Rear <input type="checkbox"/> 4-Wheel	Vehicle Type <input type="checkbox"/> Car <input type="checkbox"/> Sport Util <input type="checkbox"/> Van <input type="checkbox"/> Truck <input type="checkbox"/> Minivan <input type="checkbox"/> Motorcycle <input type="checkbox"/> Other _____	Body Style <input type="checkbox"/> 2-Door <input type="checkbox"/> 4-Door <input type="checkbox"/> Stationwagon <input type="checkbox"/> Pick Up Truck <input type="checkbox"/> Other _____

FAILED COMPONENT(S)/PART(S) INFORMATION

Component 05100000	Part Name(s) ENGINE	Location <input type="checkbox"/> Left <input type="checkbox"/> Right <input type="checkbox"/> Front <input type="checkbox"/> Rear	Failed Part's <input type="checkbox"/> Original <input type="checkbox"/> Replacement
No of Failure 1	Dates of Failure(s) 02-MAY-2002	Failed Part(s) <input type="checkbox"/> Yes <input type="checkbox"/> No	NHTSA Previously <input type="checkbox"/> Yes <input type="checkbox"/> No
	Mileage at Failure(s) 10000		
	Vehicle Speed at Failure(s)		

APPLICATION INCIDENT INFORMATION

(Please describe in detail the incident(s), Failure(s), Crash(es), and injury(ies) on the back of this form)

Crash <input type="checkbox"/> Yes <input type="checkbox"/> No	Fire <input checked="" type="checkbox"/> Yes <input type="checkbox"/> No	Number of Persons Injured	Number of Fatalities	Estimated Property Damag	Reported to Police <input checked="" type="checkbox"/> Yes <input type="checkbox"/> No
---	---	---------------------------	----------------------	--------------------------	---

NARRATIVE DESCRIPTION OF FAILURE(S), INCIDENT(S), INJURY(IES)

THE VEHICLE WAS PARKED AND WITHOUT PRIOR WARNING. THE VEHICLE WAS ON FIRE UNDERNEATH THE HOOD AREA.*JB

COPIES OF THIS FORM ARE:

The Privacy Act of 1974-Public Law 93-579 This information is requested pursuant to authority vested in the National Highway Traffic Safety Act and subsequent amendments. You are under no obligation to respond to this questionnaire. Your response may be used to assist the NHTSA in determining whether a manufacturer should take appropriate action to correct a safety defect. If the NHTSA proceeds with administrative enforcement or litigation against a manufacturer, your response, or a statistical summary thereof, may be used in support of the agency's action.

FOR AGENCY USE ONLY 252

Date Received: 02-MAY-2002
 Date of Report: _____
 Date of Investigation: _____

Reference No. 8009064

Work No. _____
 Home No. _____

Vehicle Owner's Questionnaire (VOQ)
 DOT Auto Safety Hotline
 U.S. Department of Transportation
 National Highway Traffic Safety Administration
 www.nhtsa.dot.gov/hotline
 1-888-327-4236
 NATIONWIDE 1-888-DASH-2-DOT

VEHICLE INFORMATION

Vehicle Identification No. (VIN) 1GNC913W4W2121888
 Vehicle Make CHEVROLET TRUCK BLAZER
 Vehicle Year 1998
 Current Odometer Reading _____

Dealer's Name _____
 City _____ State _____ Zip Code _____

Engine Size (CID/CYL) 6 CYL
 Turbo _____ Diesel _____ Gas _____ Fuel Injection _____

Transmission Type Automatic Manual
 Restraint System 3-Point Belt 2-Point Belt Motorbelt
 Cruise Control Yes No

FAILED COMPONENT(S)/PART(S) INFORMATION

Component 0510000 ENGINE
 Part Name(s) _____
 Location Front Left Right Rear
 Failed Part(s) Original Replacement

Date(s) of Failure(s) 02-MAY-2002
 Mileage at Failure(s) 10000
 Vehicle Speed at Failure(s) _____

No. of Failures 1
 Failed Parts Yes No
 NHTSA Previously Yes No

APPLICATION INCIDENT INFORMATION

(Please describe in detail the incident(s), failure(s), crash(es), and injury(ies) on the back of this form)

Crash Yes No
 Fire Yes No
 Number of Persons Injured _____
 Number of Fatalities _____
 Estimated Property Damage _____
 Reported to Police Yes No

NARRATIVE DESCRIPTION OF FAILURE(S), INCIDENT(S), INJURY(IES)

THE VEHICLE WAS PARKED AND WITHOUT PRIOR WARNING, THE VEHICLE WAS ON FIRE UNDERNEATH THE HOOD AREA. **BACK**

The Privacy Act of 1974-Public Law 93-579 This information is requested pursuant to authority vested in the National Highway Traffic Safety Act and subsequent amendments. You are under no obligation to respond to this questionnaire. Your response may be used to assist the NHTSA in determining whether a manufacturer should take appropriate action to correct a safety defect. If the NHTSA proceeds with administrative enforcement or litigation against a manufacturer, your response, or a statistical summary thereof, may be used in support of the agency's action.

CONTINUE ON BACK IF NEEDED

**THE FOLLOWING PAGES ARE WITHHELD TO
PROTECT UNWARRANTED INVASION OF
PERSONAL PRIVACY PURSUANT TO
EXEMPTION 6 OF THE FREEDOM OF
INFORMATION ACT (FOIA), 5 U.S.C. 552(b)(6)**

(Page 1 through Page 9)

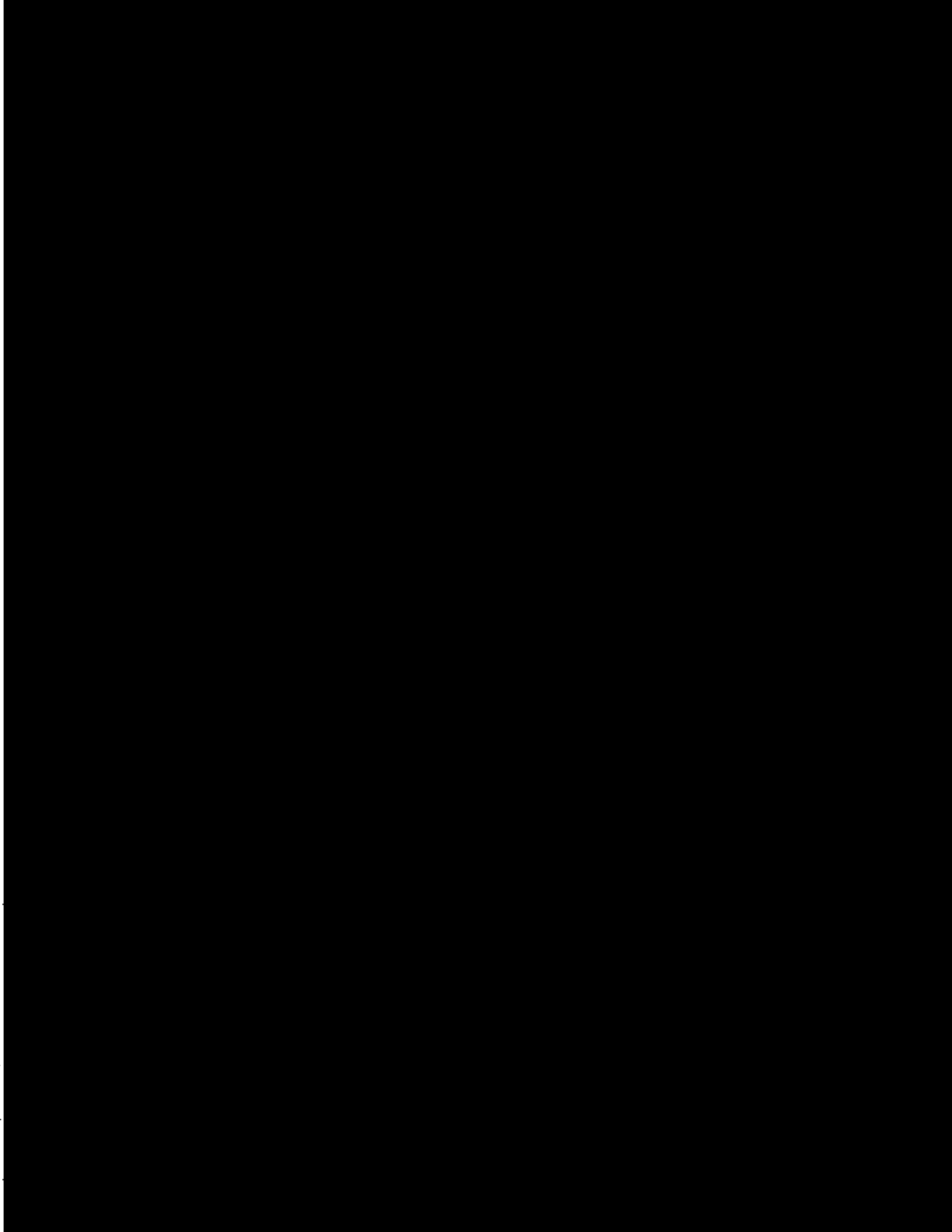

the 1990s, the number of people in the UK who are aged 65 and over has increased from 10.5 million to 13.5 million (1990-2000).

There is a growing awareness of the need to address the needs of older people, and the Government has set out a strategy for doing this in the White Paper on *Ageing Better: A New Vision for Older People* (Department of Health 2002). This paper sets out the authors' views on the need to address the needs of older people, and the ways in which this can be done.

Background

The authors are members of the Older People's Research Unit, a research centre based in the School of Health, Behaviour and Society, London School of Hygiene and Tropical Medicine. The Unit is a multi-disciplinary research centre, with members from a range of disciplines, including medicine, psychology, sociology, anthropology, and public health.

The Unit's research is focused on the needs of older people, and the ways in which these needs can be met. The Unit's research has been funded by a range of organisations, including the Department of Health, the Wellcome Trust, and the National Institute for Research in Care of the Elderly.

The Unit's research has been focused on a range of issues, including the needs of older people in care, the needs of older people in the community, and the needs of older people in the workplace.

The Unit's research has been focused on a range of issues, including the needs of older people in care, the needs of older people in the community, and the needs of older people in the workplace.

Older people

The term 'older people' is used to refer to people aged 65 and over. This is the age at which people are eligible for the state pension in the UK.

The number of older people in the UK has increased significantly in recent years. In 1990, there were 10.5 million older people in the UK, and this number has risen to 13.5 million by 2000.

The increase in the number of older people in the UK is due to a combination of factors, including an increase in life expectancy and a decrease in the birth rate.

The increase in life expectancy is due to a number of factors, including improvements in medical care and a healthier lifestyle.

The decrease in the birth rate is due to a number of factors, including a change in social norms and a desire for smaller families.

The increase in the number of older people in the UK has led to a number of challenges, including the need to provide care for older people and the need to address the needs of older people in the workplace.

The need to provide care for older people is a major challenge for the UK. In 2000, there were 1.5 million older people in care in the UK, and this number is expected to rise to 2.5 million by 2020.

The need to address the needs of older people in the workplace is also a major challenge. In 2000, there were 1.5 million older people in the UK who were aged 65 and over, and this number is expected to rise to 2.5 million by 2020.

The need to address the needs of older people in the workplace is a major challenge for the UK. In 2000, there were 1.5 million older people in the UK who were aged 65 and over, and this number is expected to rise to 2.5 million by 2020.

Older people in care

The need to provide care for older people is a major challenge for the UK. In 2000, there were 1.5 million older people in care in the UK, and this number is expected to rise to 2.5 million by 2020.

The need to provide care for older people is a major challenge for the UK. In 2000, there were 1.5 million older people in care in the UK, and this number is expected to rise to 2.5 million by 2020.

The need to provide care for older people is a major challenge for the UK. In 2000, there were 1.5 million older people in care in the UK, and this number is expected to rise to 2.5 million by 2020.

The need to provide care for older people is a major challenge for the UK. In 2000, there were 1.5 million older people in care in the UK, and this number is expected to rise to 2.5 million by 2020.

The need to provide care for older people is a major challenge for the UK. In 2000, there were 1.5 million older people in care in the UK, and this number is expected to rise to 2.5 million by 2020.

The need to provide care for older people is a major challenge for the UK. In 2000, there were 1.5 million older people in care in the UK, and this number is expected to rise to 2.5 million by 2020.

The need to provide care for older people is a major challenge for the UK. In 2000, there were 1.5 million older people in care in the UK, and this number is expected to rise to 2.5 million by 2020.

The need to provide care for older people is a major challenge for the UK. In 2000, there were 1.5 million older people in care in the UK, and this number is expected to rise to 2.5 million by 2020.

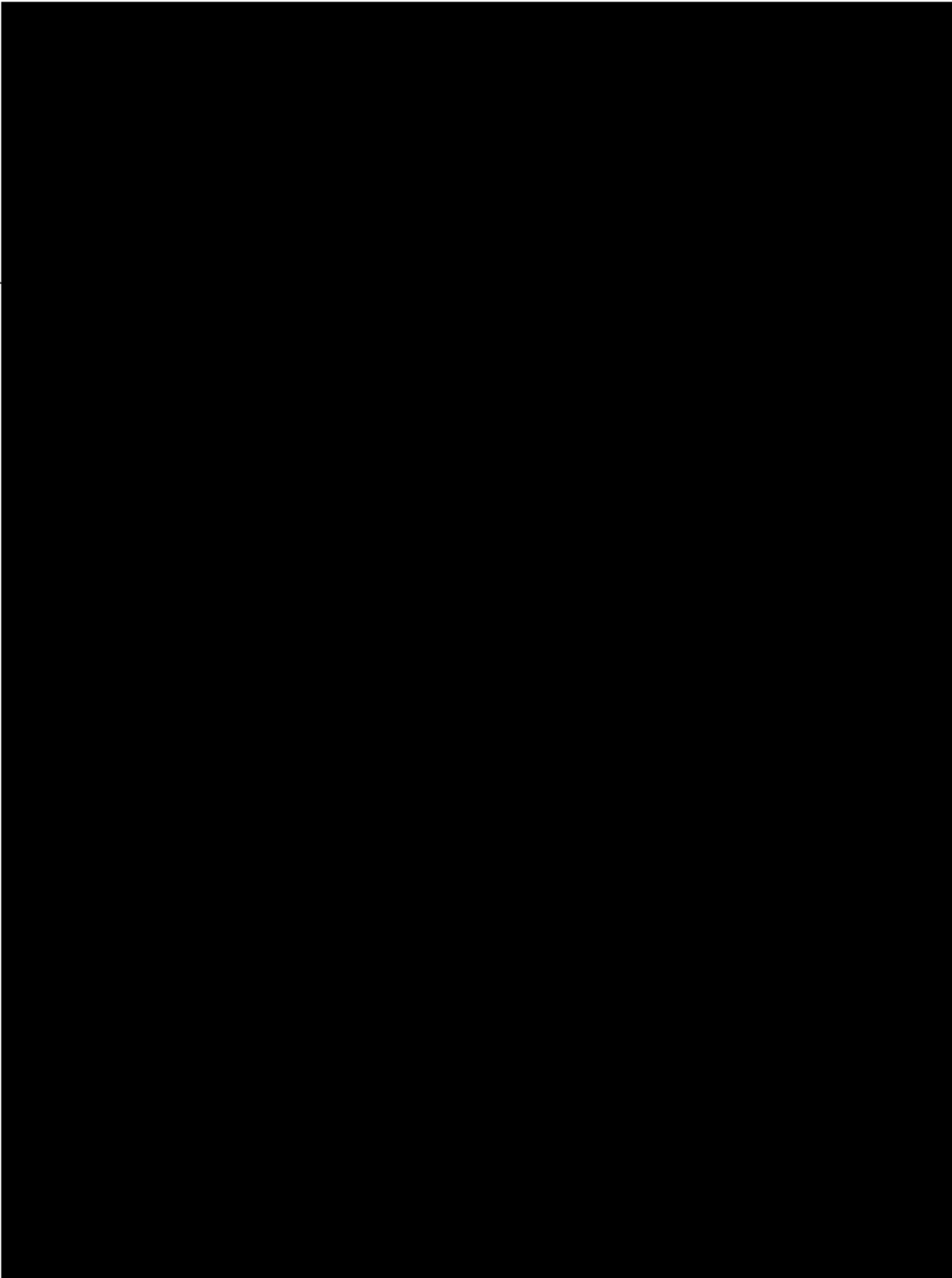

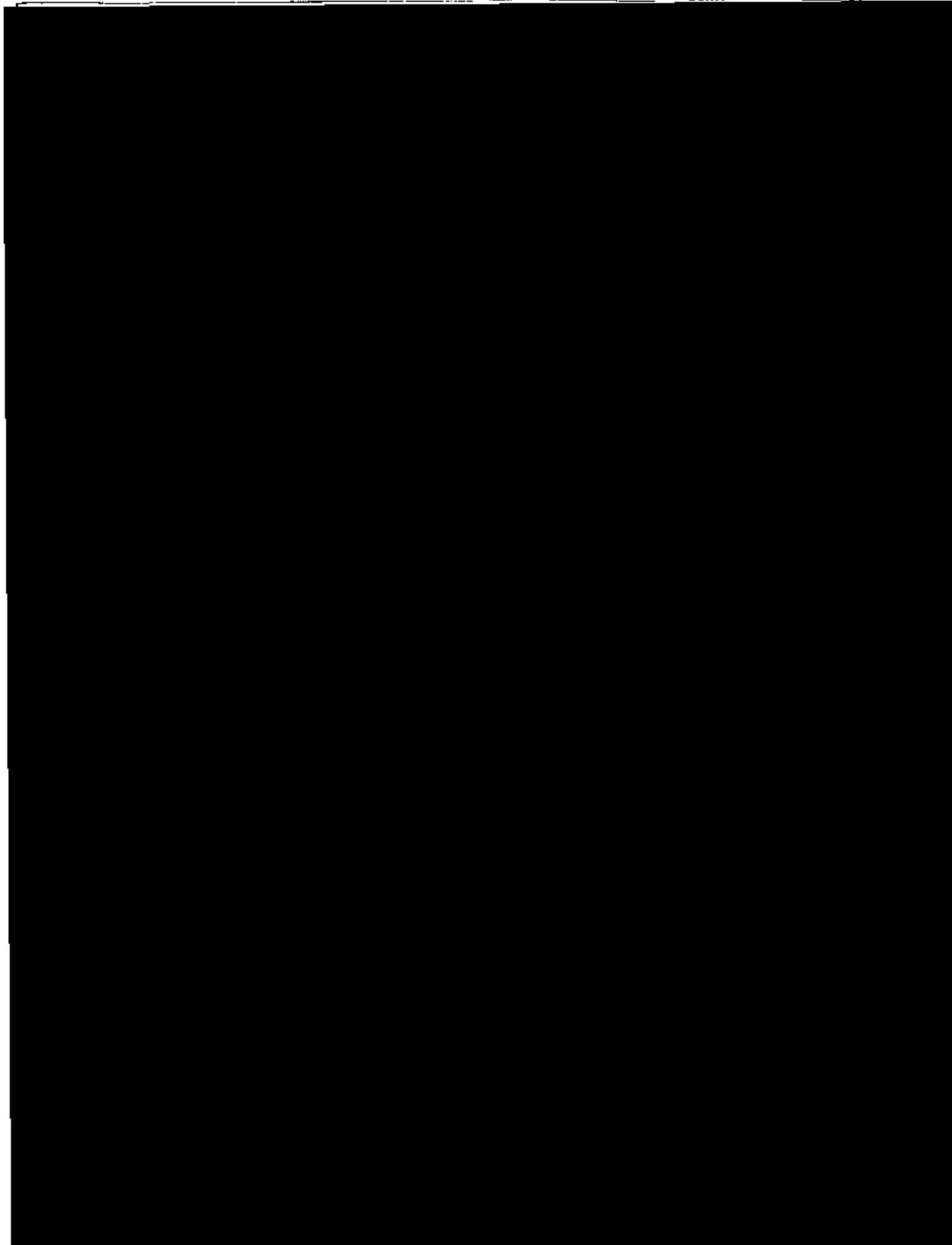

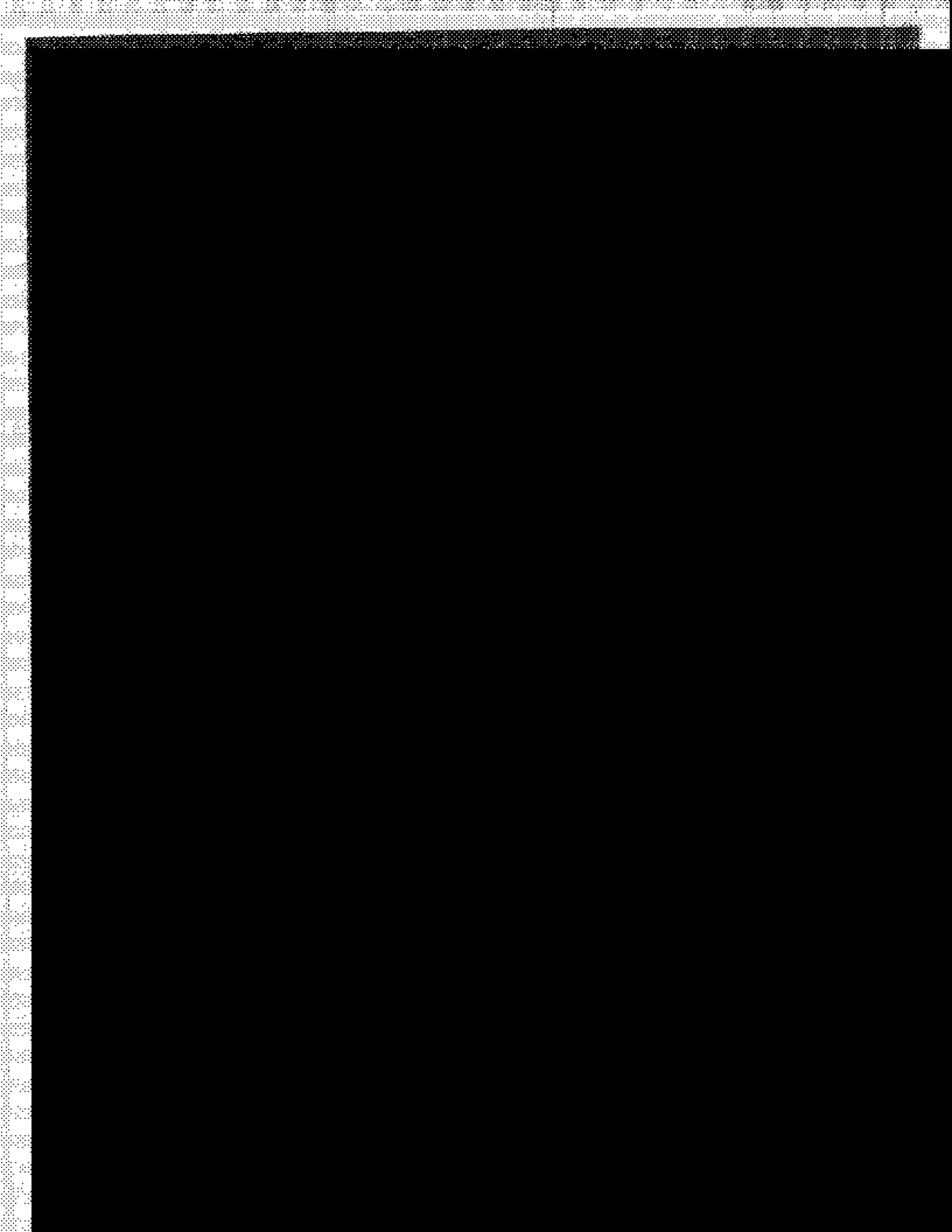

B6. DESCRIPTION OF THE SUSPECT(S)

1 2 3 4

