

MAR 18 2019

CL-11190710-7714

Bradenton, FL

TO:

U.S. DEPARTMENT OF TRANSPORTATION
NATIONAL HIGHWAY TRAFFIC SAFETY
ADMINISTRATION

OFFICE OF DEFECT INVESTIGATION NSA 1001.

400 7th STREET SW
WASHINGTON, DC 20590

REPORT OF
DEFECT EXPERIENCE OF PRIUS^{TOYOTA}-CAMRY

ACCORDING TO LAWYER ADVICE WE SENDING
REPORT OF DEFECT EXPERIENCE OF OUR CAR
TOYOTA-CAMRY PRIUS - 2011 - WITH ATTACHED

1. FLORIDA TRAFFIC CRASH REPORT
2. PICTURES OF BROKEN CAR
3. CLAIM FOR REIMBURSEMENT
4. INVOICE FOR REPAIRS
5. SECOND INCIDENT - CRASH.
6. IMPORTANT SAFETY RECALL / INTERIM NOTICE /
7. ATTORNEY LETTER

MARCH 8/2019

CB
03/19/19
AS

FLORIDA TRAFFIC CRASH REPORT

HIGHWAY SAFETY & MOTOR VEHICLES
TRAFFIC CRASH RECORDS
NEIL KIRKMAN BUILDING, TALLAHASSEE, FL 32399-0537

LONG FORM SHORT FORM UPDATE

Crash Date 7/18/2017	Time of Crash 12:49 AM	Date of Report 7/18/2017	Reporting Agency FLORIDA HIGHWAY PATROL	Reporting Agency Case Number [REDACTED]	HSMV Crash Report Number [REDACTED]
-------------------------	---------------------------	-----------------------------	--	--	--

CRASH IDENTIFIERS

County Code 15	City Code 42	County of Crash MANATEE	Place or City of Crash PALMETTO	Within City Limits NO	Reported Date/Time 7/18/2017 12:54 AM	Dispatched Date/Time 7/18/2017 12:56 AM
On Scene Date/Time 7/18/2017 1:20 AM	Cleared Scene Date/Time 7/18/2017 2:16 AM	Investigation Completed YES	Reason (if investigation Not Complete)	Notified By LAW ENFORCEMENT AGENCY		

ROADWAY INFORMATION

Crash Occurred on Street, Road, Highway I-275 (STATE ROAD 93) NB MM5	At Street Address #	At Latitude N 27 35.0194	And Longitude W 82 35.2971
At Feet	Or Miles 0.5	Direction W	From Intersection With Street, Road, Highway US 19 (STATE ROAD 55)
Road System Identifier INTERSTATE	Type of Shoulder PAVED	Type of Intersection NOT AT INTERSECTION	

CRASH INFORMATION

Light Condition DARK-LIGHTED	Weather Condition CLEAR	Roadway Surface Condition DRY	School Bus Related NO	Manner of Collision OTHER, EXPLAIN IN NARRATIVE
First Harmful Event Type COLLISION WITH FIXED OBJECT	First Harmful Event Detail CONCRETE TRAFFIC BARRIER	First Harmful Event Location SHOULDER	Within Interchange NO	First Harmful Event's Relation to Junction NON-JUNCTION
Contributing Circumstances: Road NONE	Contributing Circumstances: Road	Contributing Circumstances: Road	Contributing Circumstances: Road	Contributing Circumstances: Road
Contributing Circumstances: Environment NONE	Contributing Circumstances: Environment	Contributing Circumstances: Environment	Contributing Circumstances: Environment	Contributing Circumstances: Environment
Work Zone Related NO	Crash in Work Zone	Type of Work Zone	Workers in Work Zone	Law Enforcement in Work Zone

VEHICLE

Vehicle # V01	Motor Vehicle Type MOTOR VEHICLE IN TRANSPORT	Hit & Run (by this vehicle) NO	License Number [REDACTED]	State FL	Reg. Expires 2/17/2018	Permanent Reg. VIN JTDKN3DU6B [REDACTED]			
Year 2011	Make TOYOTA	Model PRIUS	Style SD	Color SIL	Extent of Damage DISABLING	Est. Damage 4,500	Towed Due to Damage YES	Vehicle Removed By BAKERS	Rotation ROTATION
Insurance Company GEICO	Name of Vehicle Owner [REDACTED]		Business <input type="checkbox"/>	Current Address [REDACTED]	City BRADENTON	State FL	Zip Code [REDACTED]	Phone Number(s) [REDACTED]	
Trailer One License Number	State	Reg. Expires	Permanent Reg.	VIN	Year	Make	Length	Axles	
Trailer Two License Number	State	Reg. Expires	Permanent Reg.	VIN	Year	Make	Length	Axles	
Vehicle Traveling WEST	Direction	On Street, Road, Highway I-275 (STATE ROAD 93) NB MM5	At Est. Speed 70	Posted Speed 70	Total Lanes 4				
Comm GVWR/GCWR	Trailer Type (Trailer One)	Trailer Type (Trailer Two)	Area of Initial Impact		Most Damaged Area				
Haz. Mat. Release	Haz Mat Placard	Haz. Mat. Number	Haz. Mat. Class	<input type="checkbox"/> Undercarriage <input type="checkbox"/> Overtum <input type="checkbox"/> Windshield <input checked="" type="checkbox"/> Trailer					
Motor Carrier Name	US DOT Number		Motor Carrier Address	Address Other	City	State	Zip Code	Phone Number	
Comm/Non-Commercial	Vehicle Body Type (SPORT) UTILITY VEHICLE	Vehicle Defects (one) NONE	Vehicle Defects (two)	Emergency Vehicle Use NO	Special Function of MV NO SPECIAL FUNCTION				
Vehicle Maneuver Action LEAVING TRAFFIC LANE	Trafficway TWO-WAY, DIVIDED, POSITIVE MEDIAN BARRIER	Roadway Grade LEVEL	Roadway Alignment STRAIGHT	Most Harmful Event COLLISION WITH FIXED OBJECT	Most Harmful Event Detail CONCRETE TRAFFIC BARRIER				
Traffic Control Device for this Vehicle NO CONTROLS	First (1) Sequence of Events NON-COLLISION RAN OFF ROADWAY LEFT	Second (2) Sequence of Events COLLISION WITH FIXED OBJECT CONCRETE TRAFFIC BARRIER	Third (3) Sequence of Events	Fourth (4) Sequence of Events					

PERSON RECORD

# 1	Person Type DRIVER	Vehicle #, Name V01 [REDACTED]	Injury Severity INCAPACITATING	Ejection NOT EJECTED	Driver ReExam NO			
Date of Birth	Sex F	Condition at Time of Crash ASLEEP OR FATIGUED	Address [REDACTED], BRADENTON FL [REDACTED]	Phone Number [REDACTED]				
Driver License Number	State FL	Expires 09/28/2018	Type CLASS E / OPERATOR	Required Endorsements NO REQUIRED ENDORSEMENTS				
Restraint Systems SHOULDER AND LAP BELT USED	Air Bag Deployed NOT DEPLOYED	Helmet Use	Eye Protection NOT APPLICABLE					
Motor Vehicle Seating Position: Row FRONT	Motor Vehicle Seating Position: Seat LEFT	Motor Vehicle Seating Position: Other NOT APPLICABLE						
Driver Distracted By NOT DISTRACTED	Driver Vision Obstructions VISION NOT OBSCURED							
Driver Actions at Time of Crash 1 (based on judgement of investigation officer) RAN OFF ROADWAY	Driver Actions at Time of Crash 2 (based on judgement of investigation officer)							
Driver Actions at Time of Crash 3 (based on judgement of investigation officer)	Driver Actions at Time of Crash 4 (based on judgement of investigation officer)							
Suspected Alcohol Use NO	Alcohol Tested TEST NOT GIVEN	Alcohol Test Type	Alcohol Test Result	BAC	Suspected Drug Use NO	Drug Tested TEST NOT GIVEN	Drug Test Type	Drug Test Result
Source of Transport to Medical Facility EMS	EMS Agency Name or ID MANATEE CO EMS	EMS Run Number	Medical Facility Transported To MANATEE MEMORIAL HOSPITAL					



TOYOTA

Gettel AUTOMOTIVE
Family Of Dealerships

JEFF JUREK

SERVICE MANAGER

6423 14th Street West
Bradenton, FL 34207

941-756-5511

Fax: 941-782-0174

Email: jjurek@gettel.com

www.gettel.com

6423 14th Street West

Bradenton, Florida 34207

Telephone (941) 756-5511

Website: www.getteltoyotaofbradenton.com

STATE OF FLORIDA REGISTRATION NO. MV-14551



TOYOTA

CUSTOMER NO.	JEFFREY JUREK	117382	TAG NO.	057	INVOICE DATE	03/01/19
LABOR RATE	LICENSE NO.	MILEAGE	65,724	COLOR	STOCK NO.	
YEAR / MAKE / MODEL	11 / TOYOTA / PRIUS / 5DR HB TWO		DELIVERY DATE	DELIVERY MILES		
VEHICLE ID NO.	JTDKN3DU6B1		SELLING DEALER NO.	PRODUCTION DATE		
F.T.E. NO.	P.O. NO.	R.O. DATE	03/01/19			
RESIDENCE PHONE	BUSINESS PHONE	COMMENTS	MO: 65724			

LABOR & PARTS

J# 1 OSTOZ ***RECALL*** TECH(S): 113094 WARRANTY

RECALL JOV SOFTWARE UPDATE
FACTORY UPDATE
COMPLETE

JOB # 1 TOTAL LABOR & PARTS 0.00

TECHNICIAN CERTIFICATION--
113094 HECTOR ROSADO 113094

TOTALS-----

*****	TOTAL LABOR....	0.00
*	TOTAL PARTS....	0.00
* [] CASH [] CHECK CK NO. []	TOTAL SUBLET...	0.00
*	TOTAL G.O.G....	0.00
* [] VISA [] MASTERCARD [] DISCOVER	TOTAL MISC CHG.	0.00
*	TOTAL MISC DISC	0.00
* [] AMER XPRESS [] OTHER [] CHARGE	TOTAL TAX.....	0.00
*****	TOTAL INVOICE \$	0.00

ALL PARTS ARE NEW
UNLESS OTHERWISE
INDICATED.

SERVICE HOURS
MONDAY - FRIDAY
7:00 AM TO 6:00 PM
SATURDAY
7:00 AM TO 4:00 PM
SUNDAY
8:00 AM TO 2:00 PM

BODY SHOP
941-756-5511 ext 1501

There will be an additional charge for shop supplies or disposal. The charge is calculated at a rate of 7% of parts and labor with a minimum of \$1.75 and a maximum of \$25. This charge represents costs and profits to the motor vehicle repair facility for miscellaneous shop supplies or waste disposal.

THANK YOU FOR YOUR BUSINESS!!
Our service department strives to exceed your expectations during your visit. If you feel we did not accomplish this please contact your service advisor or the service director.

The Reynolds and Reynolds Company, ENHANCED, 00010413-01 (03/17)



Gettel Automotive
Family Of Dealerships

JEFF JUREK

SERVICE MANAGER

6423 14th Street West
Bradenton, FL 34207

941-756-5511
Fax: 941-782-0174

Email: jjurek@gettel.com

11 RECEIVED / OCT / 2018

www.gettel.com

Toyota Motor Sales, U.S.A., Inc.
6565 Headquarters Drive
Plano, TX 75024
(972) 252-4000



0060293

T170 P5 BRADENTON, FL

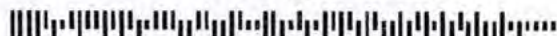

INTERIM NOTICE

We are currently preparing the final remedy. We will notify you again when the remedy is available.

This notice applies to your vehicle:
VIN JTDMK3DU6B

IMPORTANT SAFETY RECALL (Interim Notice)

Certain 2010-2014 Model Year Prius
Certain 2012-2014 Model Year Prius V
Hybrid System Software Update
NHTSA RECALL NO. 18V-684

Dear

This notice is sent to you in accordance with the National Traffic and Motor Vehicle Safety Act. Toyota has decided that a defect, which relates to motor vehicle safety, exists in certain 2010-2014 model year Prius and certain 2010-2014 Prius V vehicles.

You received this notice because our records, which are based primarily on state registration and title data, indicate that you are the current owner.

What is the condition?

The involved vehicles were designed to enter a failsafe driving mode in response to certain hybrid system faults. Toyota has found that the vehicle may not enter a failsafe driving mode as intended. If this occurs, the vehicle could lose power and stall. While power steering and braking would remain operational, a vehicle stall could increase the risk of a crash.

This recall remedy, when available, will address a new condition in the vehicles involved in previous Safety Recalls EOE & FOR. The previous recalls EOE & FOR did not anticipate the new condition remedied with this recall.

What will Toyota do?

Toyota is currently preparing the remedy for this condition. When the remedy becomes available, dealers will perform a software update for the hybrid system **FREE OF CHARGE**. For customer satisfaction, if the vehicle has experienced an inverter failure with certain hybrid system faults related to this condition, the inverter assembly will be repaired or replaced **FREE OF CHARGE**.

NOTE: This vehicle was involved in a previous Safety Recall that involved a software update to the motor generator

What Should You Do?

We appreciate your patience while we prepare the remedy.

You will receive a second owner notification when the remedy is available.

Your local Toyota dealer will be more than happy to answer any of your questions.

- ✓ To find a dealer near you, visit www.toyota.com/dealers
- ✓ For more information on this and other Safety Recalls, including Frequently Asked Questions, visit www.toyota.com/recall. Input your full 17-digit Vehicle Identification Number (VIN) noted above to review information specific to your vehicle.
- ✓ If you require further assistance, you may contact the Toyota Customer Experience Center at **1-888-270-9371** Monday through Friday, 7:00 a.m. to 7:00 p.m., Saturday 7:00 a.m. to 4:30 p.m., Central Time.

BAKER'S PAINT & BODY

903 3RD AVENUE WEST, PALMETTO, FL 34221

Phone: (941) 722-1692, Fax: (941) 729-4317

Image Report

Owner:	[REDACTED]	Insurance:		Estimator:	PATRICK CLINE	Vehicle Out:	8/11/2017
RO Number:	[REDACTED]	Claim Number:					
Year:	2011	Color:		License Plate:		Production Date:	
Make:	TOYO	Body Style:	4D H/B	State:	FL	Mileage In:	
Model:	PRIUS	Engine:	4-1.8L-G/E	VIN:	JTDKN3DU6B1 [REDACTED]	Condition:	



7/20/2017 E01
Comments: Photo 03



7/20/2017 E01
Comments: Photo 01



7/20/2017 E01
Comments: Photo 05

DIAGRAM OF CRASH

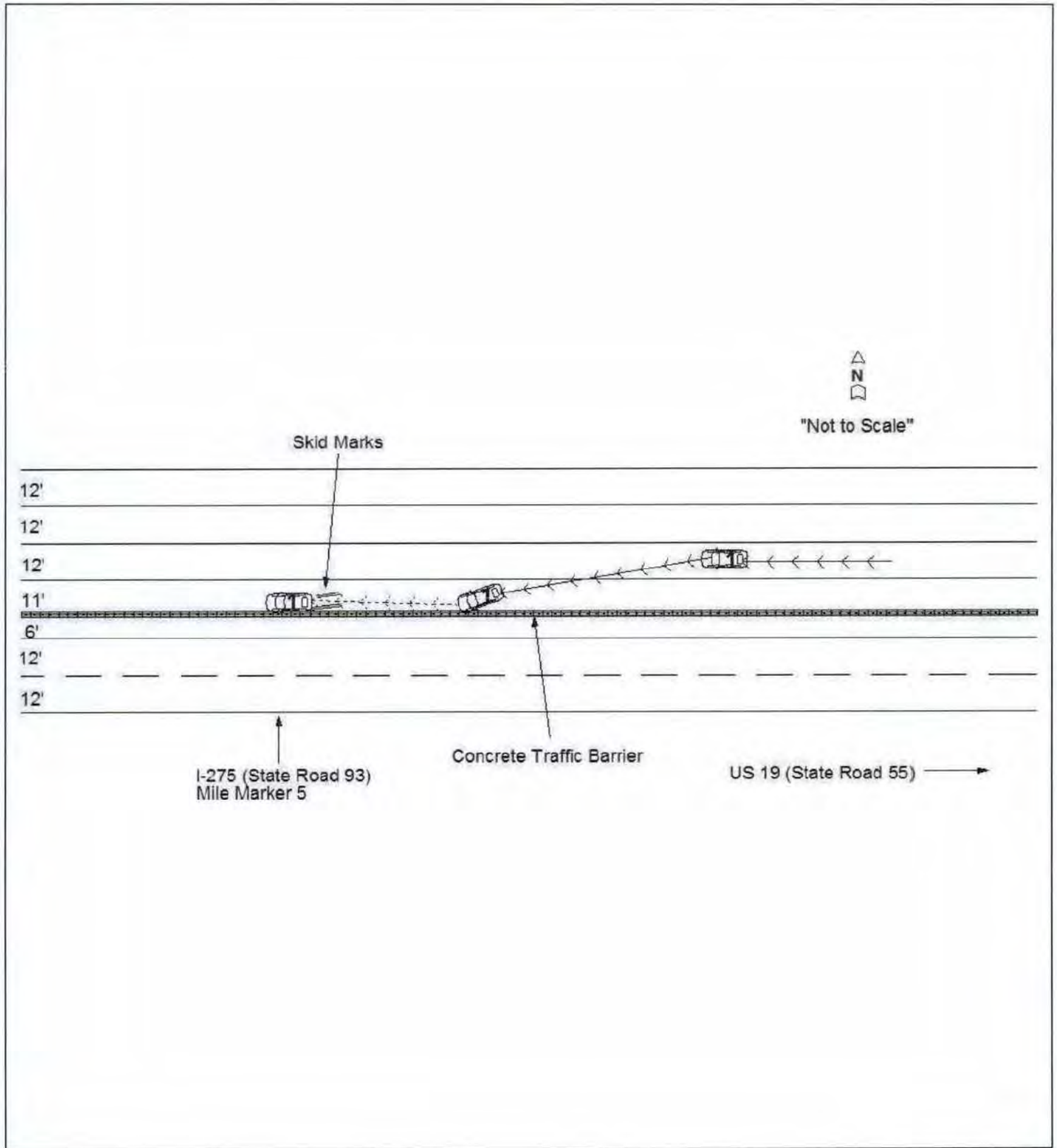

2ND INCIDENT - CRASH

①

@ BAYSHORE Windmill Village Co-op
LOCATED @ [REDACTED] BRADENTON FL, [REDACTED]
I HIT MASONRY FENCE - CRASH BY CAR

DATE = Febr. 20/2018

tel: [REDACTED]

ADDRESS = # U-6 - [REDACTED]

COST - TO PAY 15000 FOR REPAIR THE
BROKEN FENCE -
PAID TO PROPERTY MANAGER
STACY BROWN - IN CASH

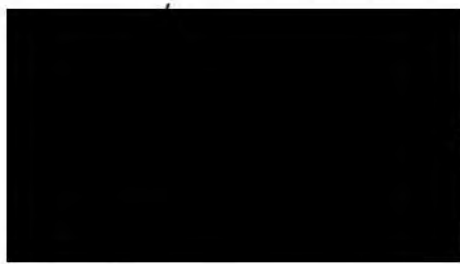

BAYSHORE
WINDMILL VILLAGE A Resident Owned, Over 55, Mobile Home Communi
[REDACTED] W. Bradenton, Florida [REDACTED]
PHONE 941.755.2942 | FAX 941.751.3142 | CELL 941.809.131
EMAIL manager@bayshorewindmillvillage.com
WEB www.BayshoreWindmillVillage.com

Stacy Brow
Licensed Community Association Managi
REALTOR® | Mobile Home Deal

To protect the privacy of individuals, NHTSA does not make medical records available to the public without authorization. For this reason, documents falling into this category have not been included in this complaint record.

Baker's Paint And Body & Towing

903 3rd Ave W
 Palmetto, FL 34221
 Phone: 941-722-1692 Fax: 941-729-4317
 FEID: 59-1707859

Invoice

Printed: 02/26/2019



Bill To

[Redacted]
 Bradenton, FL [Redacted]

Customer

[Redacted]
 [Redacted]

Vehicle:	Silver	2011	Toyota	Prius	Tow Date:	07/18/2017
License:	[Redacted]	VIN:	JTDKN3DU6E	[Redacted]	Odometer:	Start Time: 2:00 am
Tow From:	I75 N/B MM 5			Palmetto, FL 34221	Drp Time	
Tow To:	LOT 1			903 3rd Avenue West	Palmetto, FL 34221	Clr Time 2:30 am
PO Num:		Order/Unit:			Driver:	BC
Policy #:		Insured:			Truck:	03
Agency:	Florida Hwy Patrol		Agent:	Peterson	Case Number:	[Redacted]

Charges

Date	Category	Notes	Charge	Qty	Sub	Tax	Total
7/18/2017 2:30:00AM	Storage		\$25.00	4.00	\$100.00	\$7.00	\$107.00
7/18/2017 2:30:00AM	Impound - Police		\$125.00	1.00	\$125.00		\$125.00
7/18/2017 2:30:00AM	Mileage		\$4.00	10.00	\$40.00		\$40.00
7/18/2017 2:30:00AM	Covering Vehicle		\$25.00	1.00	\$25.00		\$25.00
7/18/2017 2:30:00AM	Admin. Fee		\$45.00	1.00	\$45.00	\$3.15	\$48.15

Payments

Date	Category	Notes	Charge	Qty	Sub	Tax	Total
7/20/2017 4:29:56PM	Cash	OWNER CASH					\$345.15

Sub Total:	\$335.00
Tax:	\$10.15
Total Charges:	\$345.15
Payments:	\$345.15
Balance:	\$0.00

I, the undersigned do hereby certify that I am legally authorized and entitled to take possession of the vehicle described above and all personal property therein. I have received vehicle and all personal property in satisfactory condition.

Signature: [Redacted]

Date: 8/11/2017

Released To:	[Redacted]	Released By:	PATRICK ✓
License	[Redacted]		



BAKER'S PAINT & BODY

903 3RD AVENUE WEST, PALMETTO, FL 34221

Phone: (941) 722-1692

FAX: (941) 729-4317

Workfile ID:

PartsShare:

4zGVF8

Estimate

RO Number: [REDACTED]

Customer: [REDACTED]

Insurance:

Adjuster:

Estimator:

PATRICK CLINE

Phone:

Create Date:

7/20/2017

Claim:

Loss Date:

Deductible:

2011 TOYO PRIUS 4D H/B 4-1.8L-G/E

VIN: JTDKN3DU6B1 [REDACTED]

Interior Color:

Mileage In:

Vehicle Out: 8/11/2017

License:

Exterior Color:

Mileage Out:

State: FL

Production Date:

Condition:

Job #:

Line	Ver	Operation	Description	Qty	Extended Price \$	Part Type	Labor	Type	Paint
1	E01		TIRES						
2	E01	Remove/Replace	DNLP 195/65R15 SignatureII BW 91H	1	96.18T	Other	0.3T	Body	
3	E01	Sublet	MOUNT AND BALANCE	1	15.00T	Other			
4	E01	Sublet	MOUNT AND BALANCE	1	15.00T	Other			
5	E01	Sublet	Four wheel alignment	1	69.95T	Other			
6	E01		WHEELS						
7	E01	Remove/Replace	LT/Front Wheel, alloy 15"	1	189.00T	RECOND	0.3T	Mech	
8	E01	Remove/Replace	LT/Rear Wheel, alloy 15"	1	189.00T	RECOND	0.3T	Mech	
9	E01	Remove/Replace	LT/Front Wheel cover	1	85.16T	OEM			
10	E01	Remove/Replace	LT/Rear Wheel cover	1	85.16T	OEM			
11	E01		FRONT SUSPENSION						
12	E01	Remove/Replace	O/H frt susp lt				4.1T	Mech	
13	E01	Remove/Replace	LT Lower cntrl arm	1	200.07T	OEM	0.0T	Mech	
14	E01	Remove/Replace	LT Strut	1	133.58T	OEM	0.0T	Body	
15	E01	Remove/Replace	LT Axle assy	1	116.65T	A/M	1.8T	Body	
16	E01	Remove/Replace	LT ABS sensor	1	245.43T	OEM	0.0T	Body	
17	E01	Remove/Replace	LT Lower ball joint	1	59.29T	OEM	0.0T	Body	
18	E01		STEERING GEAR & LINKAGE						
19	E01	Remove/Replace	LT Outer tie rod	1	63.16T	OEM	0.4T	Mech	
20	E01		ELECTRICAL						
21	E01	Remove/Replace	Relay box lower cover	1	54.82T	OEM			
22	E01		FRONT BUMPER & GRILLE						
23	E01	Remove/Replace	O/H front bumper				2.5T	Body	
24	E01	Remove/Replace	Bumper cover w/o fog lamp	1	197.00T	A/M	0.0T	Body	3.3T
25	E01		Add for Clear Coat						1.3T

T = Taxable Item, RPD = Related Prior Damage, AA = Appearance Allowance, UPD = Unrelated Prior Damage, PDR = Paintless Dent Repair, A/M = Aftermarket, Rechr = Rechromed, Reman = Remanufactured, OEM = New Original Equipment Manufacturer, Recor = Re-cored, RECOND = Reconditioned, LKQ = Like Kind Quality or Used, Diag = Diagnostic, Elec = Electrical, Mech = Mechanical, Ref = Refinish, Struc = Structural

Estimate

RO Number: [REDACTED]

2011 TOYO PRIUS 4D H/B 4-1.8L-G/E

26	E01	Remove/Replace	RT Rail extrn (ALU)			A/M	1.0T	Body	
27	E01	Remove/Replace	Impact bar (ALU)	1	263.04T	OEM	0.3T	Body	
28	E01	Remove/Replace	LT Rail extrn (ALU)			A/M	1.0T	Body	
29	E01	Remove/Replace	Tow eye	1	38.16T	OEM			
30	E01	Remove/Replace	LT Side retainer	1	46.69T	OEM	0.0T	Body	
31	E01	Remove/Replace	LT Tow eye cap	1	9.14T	OEM	0.0T	Body	0.2T
32	E01		Add for Clear Coat						0.1T
33	E01		FRONT LAMPS						
34	E01	Remove/Replace	LT Headlamp assy	1	269.00T	A/M	0.5T	Body	
35	E01	Remove/Replace	Aim headlamps				0.5T	Body	
36	E01	Remove/Replace	LT Turn signal lamp	1	26.00T	A/M	0.0T	Body	
37	E01	Remove/Install	RT R&I headlamp assy				0.3T	Body	
38	E01	Remove/Install	RT Turn signal lamp				0.0T	Body	
39	E01		HOOD						
40	E01	Blend	Hood (ALU)						1.2T
41	E01	Remove/Replace	RT Hinge	1	34.16T	OEM	0.2T	Body	0.4T
42	E01		Add for Clear Coat						0.1T
43	E01	Remove/Replace	LT Hinge	1	34.16T	OEM	0.2T	Body	0.4T
44	E01		Add for Clear Coat						0.1T
45	E01		FENDER						
46	E01	Remove/Replace	LT Fender	1	187.00T	A/M	2.3T	Body	2.0T
47	E01		Add for Clear Coat						0.8T
48	E01		Add for Edging						0.5T
49	E01		Add for Clear Coat						0.1T
50	E01	Remove/Replace	Deduct for Overlap				(0.3)T	Body	
51	E01	Remove/Replace	LT Fender liner	1	81.00T	A/M	0.0T	Body	
52	E01		RADIATOR SUPPORT						
53	E01	Remove/Replace	LT Upper support	1	36.68T	OEM	0.9T	Body	0.5T
54	E01	Remove/Replace	Evacuate & recharge				1.4T	Body	
55	E01		PILLARS, ROCKER & FLOOR						
56	E01	Repair	LT Hinge pillar (HSS)				1.0T	Body	1.4T
57	E01		Overlap Minor Panel						(0.2)T
58	E01		Add for Clear Coat						0.2T
59	E01		WINDSHIELD						
60	E01	Remove/Replace	Windshield NAGS, w/o lane keeping assist w/o auto dimming mirror	1	376.25T	Glass			
61	E01		FRONT DOOR						
62	E01	Remove/Install	LT Belt molding				0.3T	Body	
63	E01	Repair	LT Door shell (HSS)				1.0T	Body	2.0T
64	E01		Overlap Major Adj. Panel						(0.4)T
65	E01		Add for Clear Coat						0.3T
66	E01	Remove/Install	LT R&I mirror				0.3T	Body	
67	E01	Remove/Install	LT Handle, outside w/o "Smart key"				0.4T	Body	

T = Taxable Item, RPD = Related Prior Damage, AA = Appearance Allowance, UPD = Unrelated Prior Damage, PDR = Paintless Dent Repair, A/M = Aftermarket, Rechr = Rechromed, Reman = Remanufactured, OEM = New Original Equipment Manufacturer, Recor = Re-cored, RECOND = Reconditioned, LKQ = Like Kind Quality or Used, Diag = Diagnostic, Elec = Electrical, Mech = Mechanical, Ref = Refinish, Struc = Structural

Estimate

RO Number: [REDACTED]

2011 TOYO PRIUS 4D H/B 4-1.8L-G/E

			beige					
68	E01	Remove/Install	LT R&I trim panel				0.5T	Body
69	E01	Remove/Replace	RT Moveable glass Toyota w/o water repellent	1	229.91T	Glass	0.5T	Body
70	E01	Remove/Install	RT R&I trim panel				0.5T	Body
71	E01		COVER CAR	1	5.00T	Other	0.3T	Body
72	E01		Flex additive	1	3.00T	Other		
73	E01		Hazardous Waste removal	1	5.00T	Other		
74	E01	Sublet	STRIPE	1	25.00T	Other		
75	E01		STORAGE	1	(100.00)T	Other		

Estimate Totals	Discount \$	Markup \$	Rate \$	Total Hours	Total \$
Parts					3,258.69
Sublet/Miscellaneous					124.95
Labor, Body			46.00	17.7	814.20
Labor, Refinish			46.00	14.3	657.80
Labor, Mechanical			70.00	5.1	357.00
Material, Paint					400.40
Subtotal					5,613.04
Sales Tax					392.91
Grand Total					6,005.95
Net Total					6,005.95

Estimate Version	Total \$
Original	6,005.95

Insurance Total \$:	0.00
Received from Insurance \$:	0.00
Balance due from Insurance \$:	0.00
Customer Total \$:	6,005.95
Received from Customer \$:	6,005.95
[REDACTED]	7/24/2017 2,600.00
[REDACTED]	8/11/2017 3,000.00
[REDACTED]	8/11/2017 405.95
Balance due from Customer \$:	0.00



T = Taxable Item, RPD = Related Prior Damage, AA = Appearance Allowance, UPD = Unrelated Prior Damage, PDR = Paintless Dent Repair, A/M = Aftermarket, Redchr = Rechromed, Reman = Remanufactured, OEM = New Original Equipment Manufacturer, Recor = Re-cored, RECOND = Reconditioned, LKQ = Like Kind Quality or Used, Diag = Diagnostic, Elec = Electrical, Mech = Mechanical, Ref = Refinish, Struc = Structural



Bradenton, FL

Department of Transportation

To: W48-226
Location Code: DOT
Cost Center: 4 West
Mail Point: NVS-200,210,300,010
External Carrier: PRIORITY
Sender:
Manufacturer:
Purchase Order:
DOT

3/15/2019 12:13:48 PM



7012221000055343773



U.S. OFFICIAL MAIL US POSTAGE
PENALTY FOR
PRIVATE USE \$ 04.80
\$300
FP ***
Mailed From 34207
03/10/2019
031A 0004180536

W48-226

TO DEPARTMENT OF TRANSPORTATION
NATIONAL HIGHWAY TRAFFIC SAFETY
ADMINISTRATION
OFFICE OF DEFECTIVE INVESTIGATION NSA 1001
400 - 7th STREET S.W.
WASHINGTON, D.C. 20590

PLACE STICKER AT TOP OF ENVELOPE TO THE RIGHT
OF THE RETURN ADDRESS, FOLD AT DOTTED LINE

CERTIFIED MAIL™



7012 2210 0000 5534 3773

