



U.S. Department of Transportation
National Highway Traffic Safety Administration

DOT Auto Safety Hotline
Vehicle Owner's Questionnaire
To Report Vehicle Safety Defects
1-888-DASH-2-DOT
(1-888-327-4236)
INTERNET: www.nhtsa.dot.gov/hotline

FOR AGENCY USE ONLY 100148

Date Received: 04-SEP-2018
Repository:
Reference No.: 11124374

OWNER INFORMATION (Type or Print)

Name: [REDACTED]
Address: [REDACTED]
City: SPRINGFIELD State: MO Zip Code: [REDACTED]

Daytime Telephone Number: [REDACTED] E-mail Address: [REDACTED]
Evening Telephone Number: [REDACTED]

The information you provide will be used to identify potential safety-related defects. We may share your information with the applicable vehicle manufacturer during an investigation or recall in accordance with the routine uses described in the agency's Privacy Act notice. See 49 FR 53971 (Sep. 3, 2004).

VEHICLE INFORMATION

17 digit Vehicle Identification Number Located at bottom of windshield on driver's side: 1HGFA16826 [REDACTED]
Make: HONDA Model: CIVIC Model Year: 2006
Date Purchased: [REDACTED] Dealer's Name and Telephone Number: [REDACTED] Engine: No: Cylinders: 4 Fuel Type: gasoline
Original Owner: Dealer's City: [REDACTED] State: [REDACTED] Zip Code: [REDACTED]
Transmission Type: [REDACTED] Antilock Brakes Powertrain: [REDACTED] Multiple Failure: [REDACTED] Incident Date(s): 15-JUL-2018
 Cruise Control

FAILED COMPONENT(S)/PART(S) INFORMATION

Vehicle Component Code: 140000 AIR BAGS Failure Mileage: 190000 Failure Speed: [REDACTED]

ADDITIONAL ITEMS TO BE COMPLETED WHEN REPORTING A TIRE FAILURE

Tire Make: [REDACTED] Tire Model (Name or Number): [REDACTED] Tire Size (Example P215/65R15): [REDACTED]
DOT No. (Example: DOTM19ABC036): [REDACTED] Original Equipment Prior Repair Failure Location: [REDACTED]
Tire Component Code: [REDACTED] Tire Failure Type: [REDACTED]

ADDITIONAL ITEMS TO BE COMPLETED WHEN REPORTING A CHILD SEAT FAILURE

Make: [REDACTED] Date Manufactured: [REDACTED] Model No./Name: [REDACTED]
Seat Type: [REDACTED] Installation System: [REDACTED]
Child Seat Component Code: [REDACTED] Failed Part: [REDACTED]

APPLICABLE INCIDENT INFORMATION

(Please describe in detail the incident(s), Failure(s), Crash(es), and injury(ies).)

Crash: Yes No Fire: Yes No
Number of Persons Injured: 1 Number of Deaths: 0 Reported to Police: Y

Narrative Description of Incident(S), Crash(es), and Injury(ies).
Please describe (1) events leading up to the failure, (2) failure and its consequences, and (3) what was done to correct the failure; i.e. parts repaired or replaced (and if old part is available).

TL* TAKATA RECALL. THE CONTACT OWNED A 2006 HONDA CIVIC. WHILE DRIVING AT AN UNKNOWN SPEED, THE CONTACT CRASHED INTO A TREE. THE AIR BAGS DEPLOYED AND METAL FRAGMENTS WERE EJECTED. A POLICE REPORT WAS FILED. THE VEHICLE WAS TOWED TO A TOW YARD WHERE IT WAS DEEMED DESTROYED. THE DEALER AND MANUFACTURER WERE NOT CONTACTED. THE VEHICLE WAS INCLUDED IN NHTSA CAMPAIGN NUMBER: 16V346000 (AIR BAGS). THE CONTACT SUFFERED BRAIN DAMAGE DUE TO THE METAL BEING EMBEDDED IN THE FRONT TEETH AND SKIN. THE CONTACT ALSO SUSTAINED A BROKEN ORBITAL, RECONSTRUCTIVE SURGERY, NEUROLOGICAL DAMAGE, TWO BROKEN RIBS, AND A COLLAPSED LUNG. MEDICAL ATTENTION WAS RECEIVED. THE FAILURE MILEAGE WAS APPROXIMATELY 190,000.

Include, if available: Police/Fire Department Report, Photos, and Repair Invoice. ATTACH ADDITIONAL SHEETS IF NECESSARY

The Privacy Act of 1974-Public Law 93-579 This information is requested pursuant to authority vested in the National Highway Traffic Safety Act and subsequent amendments. You are under no obligation to respond this questionnaire. Your response may be used to assist the NHTSA in determining whether a Manufacturer should take appropriate action to correct a safety defect. If the NHTSA proceeds with administrative enforcement or litigation against a manufacturer, your response, or a statistical summary thereof, may be used in support of the agency's action.

Printed on:
7/18/18

Online Traffic Crash Reports

Crash Report Details

Crash Information										
Investigated By	Incident#	GPS Latitude	GPS Longitude	Date	Time	County	Location		Troop	
TPR T. W. MEYER # 785		37.246318	-93.348122	07/15/2018	3:20AM	GREENE	FARM ROAD 35 2 MILES WEST OF BOIS D'ARC		D	
Vehicle Information										
Veh. #	Vehicle Description	Damage	Disposition	Driver Name	Driver Gender	Driver Age	Safety Device	Driver City/State	Driver Insurance	Vehicle Direction
1	2006 HONDA CIVIC	TOTAL	HENRY'S TOWING OF BROOKLINE,MO		FEMALE		UNKNOWN	ASH GROVE, MO	NONE	SOUTHBOUND
Injury Information										
Veh. #	Name	Gender	Age	Injury Type	Safety Device	City/State	Involvement	Disposition		
1		FEMALE		MODERATE	UNKNOWN	ASH GROVE, MO	DRIVER	TAKEN TO MERCY HOSPITAL IN SPRINGFIELD,MO		
Misc. Information										
DVR #1 FAILED TO NEGOTIATE CURVE IN ROAD. NBR 1 RAN OFF THE ROAD AND STRUCK A FENCE AND TREE										

Google Maps FARM ROAD 35

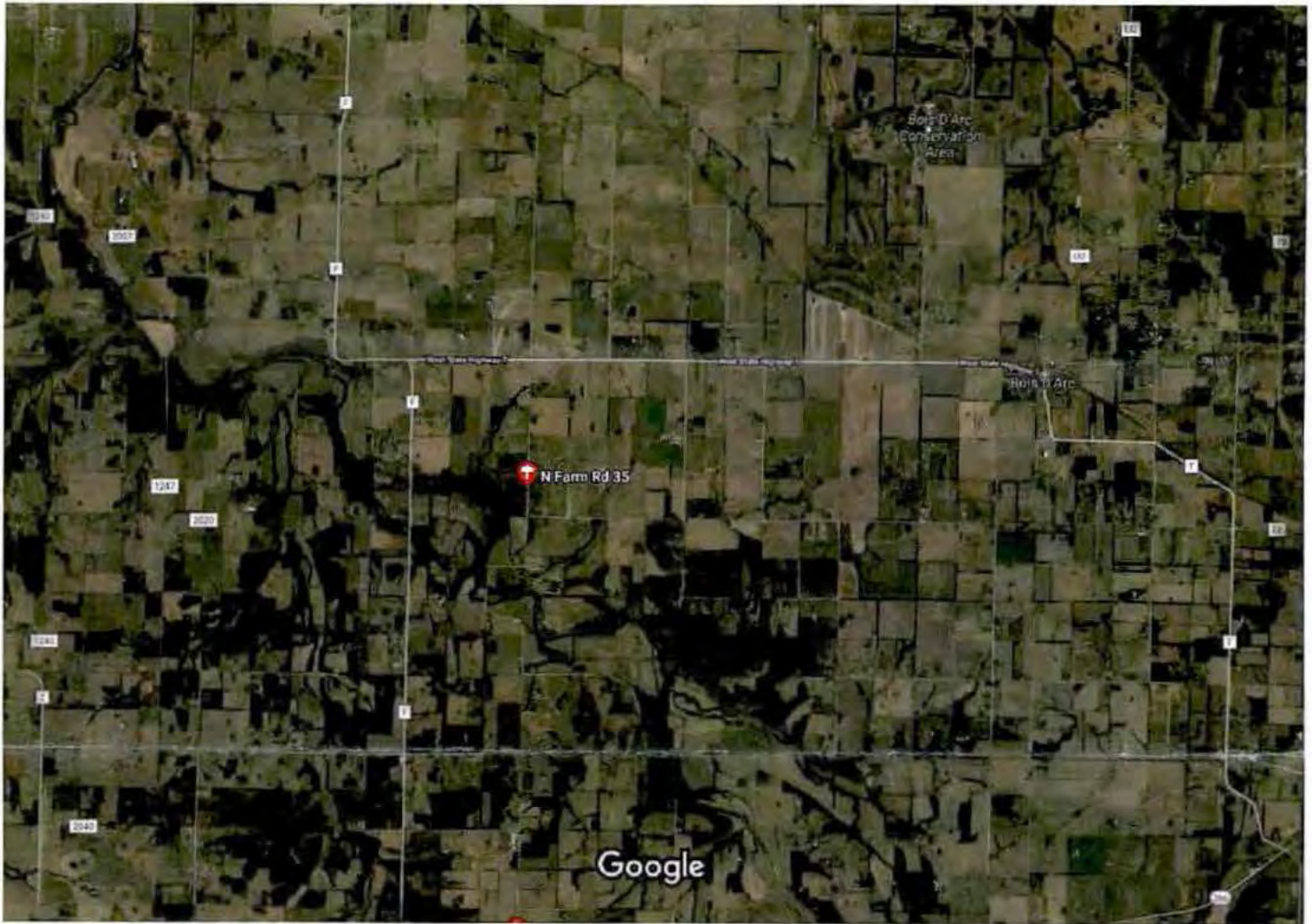

Imagery ©2018 Google, Map data ©2018 Google 2000 ft

N Farm Rd 35

Missouri

S Farm Rd 35

Bois D'Arc, MO 65612

N Farm Rd 35

Ash Grove, MO 65604

S Farm Rd 35





