

INFORMATION ACT (EOIA) 5 U.S.C. 552(B)(6) DOT Auto Safety Hotline		FOR AGENCY USE ONLY 100148	
U.S. Department of Transportation National Highway Traffic Safety Administration		Vehicle Owner's Questionnaire To Report Vehicle Safety Defects 1-888-DASH-2-DOT (1-888-327-4236) INTERNET: www.nhtsa.dot.gov/hotline	
Date Received 17-APR-2017 JUL 11 2017		Repository <input type="checkbox"/> Reference No. 10978937	
OWNER INFORMATION (Type or Print)			
Name		Daytime Telephone Number	
Address		E-mail Address	
City	State	Zip Code	
BAY HARBOR ISLANDS	FL		
The information you provide will be used to identify potential safety-related defects. We may share your information with the applicable vehicle manufacturer during an investigation or recall in accordance with the routine uses described in the agency's Privacy Act notice. See 49 FR 53971 (Sep. 3, 2004).			
VEHICLE INFORMATION			
17 digit Vehicle Identification Number Located at bottom of windshield on driver's side		Make	Model
WWWBW8AH8EV		VOLKSWAGEN	EOS
Model Year		2014	
Date Purchased	Dealer's Name and Telephone Number		Engine: No: Cylinders
	Vista Volkswagon 954 942 7400		Fuel type:
Original Owner	Dealer's City	State	Zip Code
<input checked="" type="checkbox"/>	Pompano Beach, FL	FL	33062
Transmission Type	<input type="checkbox"/> Antilock Brakes	Powertrain	Multiple Failure:
	<input type="checkbox"/> Cruise Control		Incident Date(s) 09-FEB-2016
FAILED COMPONENT(S)/PART(S) INFORMATION			
Vehicle Component Code: 140000 AIR BAGS		Failure Mileage	Failure Speed
ADDITIONAL ITEMS TO BE COMPLETED WHEN REPORTING A TIRE FAILURE			
Tire Make	Tire Model (Name or Number)		Tire Size (Example P215/65R15)
DOT No. (Example DOTM19ARC036)	<input type="checkbox"/> Original Equipment <input type="checkbox"/> Prior Repair		Failure Location:
Tire Component Code	Tire Failure Type:		
ADDITIONAL ITEMS TO BE COMPLETED WHEN REPORTING A CHILD SEAT FAILURE			
Make:	Date Manufactured:	Model No./Name:	
Seat Type:	Installation System:		
Child Seat Component Code:	Failed Part:		
APPLICABLE INCIDENT INFORMATION (Please describe in detail the incident(s), failure(s), crash(es), and injury(ies).)			
Crash <input type="checkbox"/> Yes <input checked="" type="checkbox"/> No	Fire <input type="checkbox"/> Yes <input checked="" type="checkbox"/> No	Number of Persons Injured	Number of Deaths
		Reported to Police N	
Narrative Description of Incident(S), Crash(es), and Injury(ies). Please describe (1) events leading up to the failure, (2) failure and its consequences, and (3) what was done to correct the failure; i.e. parts repaired or replaced (and if old part is available).			
TL* TAKATA RECALL. THE CONTACT OWNS A 2014 VOLKSWAGEN EOS. THE CONTACT RECEIVED NOTIFICATION OF NHTSA CAMPAIGN NUMBER: 16V078000 (AIR BAGS); HOWEVER, THE PART FOR THE REPAIR WAS UNAVAILABLE. THE CONTACT STATED THAT THE MANUFACTURER EXCEEDED A REASONABLE AMOUNT OF TIME FOR THE RECALL REPAIR. THE VEHICLE WAS NOT DIAGNOSED OR REPAIRED. THE MANUFACTURER WAS NOT MADE AWARE OF THE ISSUE. THE CONTACT HAD NOT EXPERIENCED A FAILURE. PARTS DISTRIBUTION DISCONNECT. <i>How can I be expected to drive a car that is unsafe??!! My car has received an "interim remedy" but this is the same part defective part, just newer. I want the defective part replaced with a <u>NON</u>-defective part!</i>			
Include, if available: Police/Fire Department Report, Photos, and Repair Invoice.			
ATTACH ADDITIONAL SHEETS IF NECESSARY			
The Privacy Act of 1974-Public Law 93-579 This information is requested pursuant to authority vested in the National Highway Traffic Safety Act and subsequent amendments. You are under no obligation to respond this questionnaire. Your response may be used to assist the NHTSA in determining whether a Manufacturer should take appropriate action to correct a safety defect. If the NHTSA proceeds with administrative enforcement or litigation against a manufacturer, your response, or a statistical summary thereof, may be used in support of the agency's action.			

Narrative Description of Incident(s), Failure(s), Crash(es), and Injury(ies)

How can I find out when the defective air bags will be replaced??

ATTACH ADDITIONAL SHEETS IF NECESSARY

U.S. Department of Transportation

National Highway Traffic Safety Administration

1200 New Jersey Avenue SE. Washington, D.C. 20077-9382

Official Business
Penalty for Private Use \$300

NOVA
R 331
29 JAN 17
PM 51

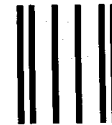

**NO POSTAGE
NECESSARY
IF MAILED
IN THE
UNITED STATES**

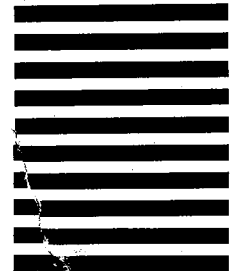

BUSINESS REPLY MAIL
FIRST CLASS MAIL PERMIT NO. 1888 WASHINGTON, DC

POSTAGE WILL BE PAID BY ADDRESSEE

**US Department of Transportation
National Highway Traffic Safety Administration
Office of Defects Investigation, NEF-100
1200 New Jersey Avenue SE.
Washington, D.C. 20077-9382**



Think your vehicle has a safety defect?



**If so:
Use the enclosed form to file a report.**

**or visit:
www.safercar.gov**

**or call:
Vehicle Safety Hotline
888-327-4236**



Vehicle Owner's Questionnaire (VOQ)
U.S. Department of Transportation
National Highway Traffic Safety Administration