 <p>U.S. Department of Transportation National Highway Traffic Safety Administration</p>		<p>INFORMATION ACT (FOIA), 5 U.S.C. 552(B)(6) DOT Auto Safety Hotline</p> <p>Vehicle Owner's Questionnaire To Report Vehicle Safety Defects 1-888-DASH-2-DOT (1-888-327-4236) INTERNET: www.nhtsa.dot.gov/hotline</p>		<p>FOR AGENCY USE ONLY 100148</p>	
<p>Date Received</p> <p>31-MAR-2017 JUN 27 2017</p>		<p>Repository <input type="checkbox"/></p> <p>Reference No. 10969729</p>			
<p>OWNER INFORMATION (Type or Print)</p>					
<p>Name</p> <p>[REDACTED]</p>		<p>Daytime Telephone Number</p> <p>[REDACTED]</p>		<p>E-mail Address</p> <p>[REDACTED]</p>	
<p>Address</p> <p>[REDACTED]</p>		<p>Evening Telephone Number</p> <p>[REDACTED]</p>			
<p>City</p> <p>MODESTA</p>	<p>State</p> <p>CA</p>	<p>Zip Code</p> <p>[REDACTED]</p>			
<p><i>The information you provide will be used to identify potential safety-related defects. We may share your information with the applicable vehicle manufacturer during an investigation or recall in accordance with the routine uses described in the agency's Privacy Act notice. See 49 FR 53971 (Sep. 3, 2004).</i></p>					
<p>VEHICLE INFORMATION</p>					
<p>17 digit Vehicle Identification Number Located at bottom of windshield on driver's side</p> <p>1J4GX48S94C [REDACTED]</p>		<p>Make</p> <p>JEEP</p>	<p>Model</p> <p>GRAND CHEROKEE</p>	<p>Model Year</p> <p>2004</p>	
<p>Date Purchased</p>	<p>Dealer's Name and Telephone Number</p>		<p>Engine:</p> <p>No: Cylinders</p> <p>In line 6</p>	<p>Fuel Type:</p> <p>Premium</p>	
<p>Original Owner</p> <p><input type="checkbox"/></p>	<p>Dealer's City</p>	<p>State</p>	<p>Zip Code</p>		
<p>Transmission Type</p> <p>Automatic</p>	<p><input checked="" type="checkbox"/> Antilock Brakes</p> <p><input checked="" type="checkbox"/> Cruise Control</p>	<p>Powertrain</p>	<p>Multiple Failure:</p>	<p>Incident Date(s)</p> <p>19-MAR-2017</p>	
<p>FAILED COMPONENT(S)/PART(S) INFORMATION</p>					
<p>Vehicle Component Codes: 150000 SEAT BELTS, 140000 AIR BAGS</p>				<p>Failure Mileage</p> <p>125000</p>	<p>Failure Speed</p> <p>10</p>
<p>ADDITIONAL ITEMS TO BE COMPLETED WHEN REPORTING A TIRE FAILURE</p>					
<p>Tire Make</p> <p>Hercules Tire</p>	<p>Tire Model (Name or Number)</p> <p>P245/70R16/156001580</p>	<p>Tire Size (Example P215/65R15)</p> <p>245/70R16</p>			
<p>DOT No. (Example: DOTM19ABC036)</p> <p>YJEEHAV11816</p>	<p><input type="checkbox"/> Original Equipment</p> <p><input checked="" type="checkbox"/> Prior Repair</p>	<p>Failure Location:</p> <p>NONE</p>			
<p>Tire Component Code</p> <p>YJEEHAV11816 X4</p>			<p>Tire Failure Type: NONE</p>		
<p>ADDITIONAL ITEMS TO BE COMPLETED WHEN REPORTING A CHILD SEAT FAILURE</p>					
<p>Make:</p>	<p>Date Manufactured:</p>	<p>Model No./Name:</p>			
<p>Seat Type:</p>	<p>Installation System:</p>				
<p>Child Seat Component Code:</p>	<p>Failed Part:</p>				
<p>APPLICABLE INCIDENT INFORMATION <i>(Please describe in detail the incident(s), failure(s), crash(es), and injury(ies).)</i></p>					
<p>Crash</p> <p><input checked="" type="checkbox"/> Yes <input type="checkbox"/> No</p>	<p>Fire</p> <p><input type="checkbox"/> Yes <input checked="" type="checkbox"/> No</p>	<p>Number of Persons Injured</p> <p>2</p>	<p>Number of Deaths</p> <p>0</p>	<p>Reported to Police</p> <p>N</p>	
<p>Narrative Description of Incident(S), Crash(es), and Injury(ies). Please describe (1) events leading up to the failure, (2) failure and its consequences, and (3) what was done to correct the failure; i.e., parts repaired or replaced (and if old part is available).</p>					
<p>TL* THE CONTACT OWNS A 2004 JEEP GRAND CHEROKEE. THE CONTACT STATED THAT THE SEAT BELT AND THE AIR BAG WARNING LIGHTS ILLUMINATED. THE VEHICLE WAS SERVICED UNDER NHTSA CAMPAIGN NUMBER: 15V673000 (AIR BAGS) BUT THE REMEDY FAILED TO REPAIR THE VEHICLE. THE CONTACT MENTIONED THAT THE SEAT BELT AND AIR BAG WARNING LIGHTS REMAINED ILLUMINATED AFTER THE RECALL REPAIR. THE CONTACT STATED THAT WHILE DRIVING AT LOW SPEEDS THROUGH A PARKING LOT, SHE SWERVED FROM HITTING A DOG AND CRASHED INTO THE CONCRETE BOTTOM PORTION OF A LIGHT POST. THE AIR BAGS FAILED TO DEPLOY. THE CONTACT SUSTAINED INJURIES TO BOTH SHOULDERS, NECK AND BACK AS WELL AS THE FRONT PASSENGER SUSTAINED INJURIES TO HER NECK AND BOTH SHOULDERS WHICH BOTH NEEDED MEDICAL ATTENTION. NO POLICE REPORT WAS FILED. THE VEHICLE WAS NOT DIAGNOSED OR REPAIRED. THE MANUFACTURER WAS NOT MADE AWARE OF THE FAILURE. THE FAILURE MILEAGE WAS APPROXIMATELY 125,000.</p>					
<p>Include, if available: Police/Fire Department Report, Photos, and Repair Invoice. ATTACH ADDITIONAL SHEETS IF NECESSARY</p>					
<p>The Privacy Act of 1974-Public Law 93-579 This information is requested pursuant to authority vested in the National Highway Traffic Safety Act and subsequent amendments. You are under no obligation to respond this questionnaire. Your response may be used to assist the NHTSA in determining whether a Manufacturer should take appropriate action to correct a safety defect. If the NHTSA proceeds with administrative enforcement or litigation against a manufacturer, your response, or a statistical summary thereof, may be used in support of the agency's action.</p>					



FIAT CHRYSLER AUTOMOBILES

April 24, 2017

[REDACTED]
Modesto, CA [REDACTED]

Re: Cair: [REDACTED]
VIN: 1J4GX48S94C [REDACTED]

Dear [REDACTED]

This will acknowledge your concern about the accident that occurred involving your 2004 Jeep Grand Cherokee.

Naturally, we were sorry to learn of this incident and the costly damage to your vehicle. At your request, FCA (Fiat Chrysler Automobiles) provided for an independent inspector to examine your vehicle. FCA feels that the expense of this inspection is in the best interest of you, our customer, and the corporation in our efforts to properly evaluate serious concerns such as yours.

The inspection involved a thorough examination of your vehicle and the photographing of all critical areas. Also, a diagnostic scan tool was linked to the air bag computer module in order to determine whether or not any fault codes were present, which would have indicated a condition that would have prevented the air bag from deploying. Also, as you may know, any fault with the air bag system prior to the accident would have caused the air bag light to come on and stay on beyond its normal 7 to 9 second self-check following start-up.

All FCA vehicles must exceed all Federal Motor Vehicle Safety Standards, as well as our own more stringent requirements. As such, the air bag system is thoroughly tested and evaluated for compliance by the National Highway Traffic and Safety Administration.

The conclusion of the investigation is that the rate of deceleration necessary to activate the air bag system was not present during this accident. Complete information regarding the air bag and air bag system may be found in your owner's manual.

Thank you for this opportunity to address your inquiry.

Sincerely,

J. Susalla

J. Susalla
Special Investigations
586-274-8171

JSS/sk

ODI-10961729



OCCUPANT RESTRAINT CONTROL MODULE

IMPORTANT SAFETY RECALL

R60 / NHTSA 15V-673

This notice applies to your vehicle (VIN: 1J4GX48S940 [redacted])

This notice is sent to you in accordance with the National Traffic and Motor Vehicle Safety Act.

Dear [redacted]

FCA US LLC has decided that a defect, which relates to motor vehicle safety, exists in certain **2003 model year Jeep Liberty vehicles and 2004 model year Jeep Grand Cherokee vehicles.**

The problem is... The airbag system Occupant Restraint Control (ORC) module on your vehicle may experience a front airbag and/or seatbelt pretensioner inadvertent deployment. An inadvertent deployment while driving could distract the driver and cause a crash without warning.

What your dealer will do... FCA will repair your vehicle free of charge. To do this, your dealer will replace the Occupant Restraint Control module. The work will take about two hours to complete. However, additional time may be necessary depending on service schedules.

What you must do to ensure your safety... Simply contact your Chrysler, Jeep, Dodge or RAM dealer right away to schedule a service appointment. Please bring this letter with you to your dealer.

If you need help... If you have questions or concerns which your dealer is unable to resolve, please contact the FCA Group Recall Assistance Center at either fcarecalls.com or 1-800-853-1403.

Please help us update our records by filling out the attached prepaid postcard if any of the conditions listed on the card apply to you or your vehicle. If you have further questions go to fcarecalls.com.

If you have already experienced this specific condition and have paid to have it repaired, you may visit www.fcarecallreimbursement.com to submit your reimbursement request online or you can mail your original receipts and proof of payment to the following address for reimbursement consideration: **FCA Customer Assistance, P.O. Box 21-8004, Auburn Hills, MI 48321-8007, Attention: Recall Reimbursement.** Once we receive and verify the required documents, reimbursement will be sent to you within 60 days. If you've had previous repairs and/or reimbursement you may still need to have the recall repair performed on your vehicle.

If your dealer fails or is unable to remedy this defect without charge and within a reasonable time, you may submit a written complaint to the Administrator, National Highway Traffic Safety Administration, 1200 New Jersey Ave., S.E., Washington, DC 20590, or you can call the toll-free Vehicle Safety Hotline at 1-888-327-4236 (TTY 1-800-424-9153), or go to safercar.gov.

We're sorry for any inconvenience, but we are sincerely concerned about your safety. Thank you for your attention to this important matter.

Ask your dealer about the following notification(s). Our records indicate that your vehicle also requires repair for notification(s): N47

Customer Services / Field Operations
FCA US LLC

Note to lessors receiving this recall: Federal regulation requires that you forward this recall notice to the lessee within 10 days.



CENTRAL VALLEY

CHRYSLER JEEP DODGE RAM



4460 McHenry Ave - Modesto, CA 95356
 (209) 526-3300 - Fax: (209) 526-2761

BAR - ARD00005017
 SMOG - RC00005017
 EPA - CAL000320593

SERVICE DEPARTMENT HOURS
 7:00 a.m. to 6:00 p.m.
 Monday - Friday
 8:00 a.m. to 4:30 p.m. Saturday

R/O Open Date	R/O Number
2/07/17	
R/O Close Date	Status
2/07/17	Pre-Invoice
Mileage In	Mileage Out
124354	124354
Service Advisor / Tag #	
ARIC MALBERG/W839	
Vehicle Identification Number	
1J4GX48S94C	
Delivery Date	In-Service Date
Color	License Number

Work Phone					
Home Phone					
Year	Make	Model	Body	Color	License Number
2004	JEEP	GRAND CHEROKE			

DESCRIPTION OF SERVICE AND PARTS	AMOUNT
#1 - 82CHZ: CHRYSLER RECALLS RECALL / CSN 2 R60: SAFETY RECALL R60 - OCCUPANT RESTRAINT CONTROL MODULE Work performed by JOEY MENDES (340) Installed CBSZR065AA :MODULE: OCCUPANT RESTRAINT Qty: 1 INSTALLED NEW ORC MODULE PER RECALL. NO COMMUNICAT ION FROM MODULE SEE FOLLOWING RO FOR AIR BAG MODUL E PARTS WARRANTY RO	Warranty Warranty
#2 - 82CHZ: CHRYSLER RECALLS RECALL / CSN 1 N47: CUSTOMER SATISFACTION NOTIFICATION N47 - AFTER-MARKET TRAILER HITCH INSPECTION Work performed by JOEY MENDES (340) NO HITCH INSTALLED. RECALL COMPLETE	Warranty
#3 - 27CHZ: 27 POINT INSPECTION PERFORM MULTI POINT INSPECTION MULTI-POINT INSPECTION (ACCORDING TO MAINTENANCE INTERVAL) Sub Total: .00	
#4 - 01CHZINF: APPROVED INFLATION CUSTOMER APPROVED TIRE, SERVICE TIRE PRESSURES SET TO FACTORY SPECS. CHECK TIRE PRESSURE Sub Total: .00	

TERMS: STRICTLY CASH UNLESS ARRANGEMENTS ARE MADE. I hereby authorize the repair work hereinafter to be done along with the necessary material and agree that you are not responsible for loss or damage to vehicle or articles left in the vehicle in case of fire, theft, or any other cause beyond your control or for any delays caused by unavailability of parts or delays in parts shipments by the supplier or transporter. I hereby grant you or your employees permission to operate the vehicle herein described on streets, highways, or elsewhere for the purpose of testing and/or inspection. An express mechanic's lien is hereby acknowledged on above vehicle to secure the amount of repairs thereto."	LABOR	.00
	PARTS	.00
	DEDUCTIBLE	.00
	SUBLET	.00
	SHOP SUPPLIES	.00
	HAZARDOUS MATERIALS	.00
	SALES TAX OR TAX I.D.	.00
	SPECIAL ORDER DEPOSIT	.00
	DISCOUNTS	.00
	TOTAL DUE	.00

NO RETURN ON ELECTRICAL OR SAFETY ITEMS OR SPECIAL ORDERS.

X

I acknowledge notice and oral approval of an increase in the original estimated price.

Sign/Initial _____

Albert's Auto Repair

Foreign and Domestic



PRIOR BODY DAMAGE

LF RF
LR RR

SAVE PARTS

DISCARD PARTS

I hereby authorize the repair work herein set forth to be done along with the necessary material and agree that you are not responsible for any delays in parts shipments by the supplier or transporter. I hereby grant you and your employees permission to operate the vehicle herein described on streets, highways or elsewhere for the purpose of testing and/or inspecting.

CUSTOMER ACKNOWLEDGES RECEIPT OF A COPY HEREOF

CUSTOMER SIGNATURE

1124 KANSAS AVE BS

AF179112

Modesto, CA 95351

(209) 527-4996

DATE 1/26/17

ORIGINAL ESTIMATED PRICE

\$ 75.00

NAME

O.K.'D BY DATE TIME PHONE ADV. REVISED EST. ADDRESS

O.K.'D BY DATE TIME PHONE ADV. REVISED EST. CITY

ADDRESS

CITY

YEAR

MAKE

MODEL

LICENSE NO.

BUS.

04

Jeep

GRAND Cherokee

SPEEDOMETER

VIN NO.

125834

1J54GX48594C

COLOR

PERSON CONTACTED

WRITTEN BY

TOWED IN

Y N

TIME RECEIVED

AM PM

TIME PROMISED

AM PM

DATE COMPLETED

1/26/17

ENGINE SIZE

4.0C

PAYMENT METHOD

CASH

CHECK

VISA

OTHER

CREDIT ACCOUNT

CASH DOWN

BALANCE

FINANCE CHARGE

NEW CUSTOMER Y N

SUBLET REPAIR

AMOUNT

P.O.

P.O.

P.O.

QTS. OIL @

LBS. GREASE

GASOLINE

OPR NO. TECH NO.

INSTRUCTIONS

AMOUNT

MILES SERVICE

QTY

PART NO. DESCRIPTION

AMOUNT

Seat belt/Air Bag light stays on all the time check and advise

Diagnostic bag system and electrical. Needs to be repaired. Passengers air bag module and seat belt.

75.00

RECOMMENDED - REPAIRS

PARTS AND SERVICE SALES

- 1)
- 2)
- 3)
- 4)
- 5)

LABOR

PARTS

SUBLET LABOR

SUPPLIES

TAX

HAZARDOUS WASTE DISPOSAL FEE

3.00

TOTAL

75.00

75.00

TOTAL

BY LAW, YOU MAY CHOOSE ANOTHER FACILITY TO PERFORM ANY NEEDED REPAIRS OR ADJUSTMENTS THAT THE SMOG CHECK TEST INDICATE ARE NECESSARY.

*SUPPLIES-A token charge equivalent to 4% of the labor charge is included for supplies used on your vehicle. maximum charge is \$10.00. Applicable supply items are Nuts, Bolts, Washers, Tape, Pins, Aerospray, Shellac, Solvent, Rags, Carburetor Cleaner, Towels, Solder, Battery Cleaner, Wire, Window Sealer, etc. We have found it is not practical to itemize the many miscellaneous supplies and material used on each repair job. To do so would add considerably to our costs and labor charges. A standard charge for supplies and materials is made on each repair order. Experience has shown that our average charge covers the barest minimum of these items, resulting in a savings to our customer.

Albert's Auto Repair

REPAIR ORDER FORM

Foreign and Domestic

1124 KANSAS AVE. ²⁵ AF179112
 Modesto, CA 95351
 (209) 527-4996

PRIOR BODY DAMAGE
 LF RR
 LR FR

I hereby authorize the repair work herein set forth to be done along with the necessary material and agree that you are not responsible for any delays in parts shipments by the supplier or transporter. I hereby grant you and your employees permission to operate the vehicle herein described on streets, highways or elsewhere for the purpose of testing and/or inspecting.

CUSTOMER ACKNOWLEDGES RECEIPT OF A COPY HEREOF

SAVE PARTS

DISCARD PARTS

CUSTOMER SIGNATURE **X** _____

ORIGINAL ESTIMATED PRICE \$ 75.00

O.K.'D BY	DATE	TIME	PHONE	ADV.	REVISED EST.
O.K.'D BY	DATE	TIME	PHONE	ADV.	REVISED EST.

ACKNOWLEDGE NOTICE AND ORAL APPROVAL OF AN INCREASE IN THE ORIGINAL ESTIMATED PRICE
 CUST. SIGN. **X** _____

DATE 2/8/17

PAYMENT METHOD

CASH

CHECK

VISA

OTHER

CREDIT ACCOUNT

CASH DOWN

BALANCE

FINANCE CHARGE

NEW CUSTOMER Y N

SUBLET REPAIR	AMOUNT
P.O.	
P.O.	
P.O.	
QTS. OIL ●	
LBS. GREASE	
GASOLINE	

NAME _____

ADDRESS _____

CITY Modesto STATE CA

YEAR 04 MAKE Jeep MODEL Cruiser ch LICENSE NO. _____

SPEEDOMETER 124405 VIN NO. 1J4G4B594K

COLOR _____ PERSON CONTACTED _____

TOWED IN Y N TIME RECEIVED _____ AM _____ PM TIME PROMISED _____ AM _____ PM

DATE COMPLETED 2/8/17 ENGINE SIZE 4.0L

QTY	PART NO.	DESCRIPTION	AMOUNT
/			
TOTAL			

OPR NO	TECH NO	INSTRUCTIONS	AMOUNT
		MILES SERVICE	
		Air bag and seat belt light check.	
		Check and Diags. air bag and seat belt system. There was no communication from the air bag module.	75.00

RECOMMENDED - REPAIRS		PARTS AND SERVICE SALES	
1) _____	LABOR	75	00
2) _____	PARTS		
3) _____	SUBLET LABOR		
4) _____	SUPPLIES		
5) _____	TAX		
	HAZARDOUS WASTE DISPOSAL FEE	3.00	
TOTAL		75	00

BY LAW, YOU MAY CHOOSE ANOTHER FACILITY TO PERFORM ANY NEEDED REPAIRS OR ADJUSTMENTS THAT THE SMOG CHECK TEST INDICATE ARE NECESSARY.

*SUPPLIES-A labor charge equivalent to 4% of the labor charge is included for supplies used on your vehicle. maximum charge is \$10.00. Applicable supply items are Nuts, Bolts, Washers, Tape, Pins, Aerospace, Shellac, Solvent, Rags, Carbrator Cleaner, Towels, Solder, Battery Cleaner, Wire, Window Sealer, etc.
 We have found it is not practical to itemize the many miscellaneous supplies and material used on each repair job. To do so would add considerably to our costs and labor charges. A standard charge for supplies and materials is made on each repair order. Experience has shown that our average charge covers the barest minimum of these items, resulting in a savings to our customer.

TIRE PROS MODESTO

3501 YOSEMITE BLVD

MODESTO, CA 95357

209-576-7767

Invoice # [REDACTED] Dealer ID# [REDACTED] Page 1 of 1

Starting 07/02/2016 Ending 07/06/2016

Emp: 1-25 17 / 1-6 ADMIN

In Jul 02, 2016 12:47PM

Out Jul 06, 2016 5:23PM

*** INVOICE ***

Sold To:

Ship To:

Unit#:

Vehicle: 04 JEEP GRAND CHEROKEE LAREDO L6

License: [REDACTED]

Mileage: In: 0 Out: 120,588

Vin#: 1J4GX48S94L [REDACTED]

PO#:

BAR ID: # [REDACTED]

EPA ID: # [REDACTED]

MODESTO CA [REDACTED]

Business Phone [REDACTED]

Salesman	Mechanic	Part #	QTY	Description	Parts	Labor	FET	Total
25	105	156001580	4.00	P245/70R16 107T HERCULES Terra Trac HTS OW	102.99	0.00	0.00	411.96
		DOT #: YJEEHAVI1816						
		DOT #: YJEEHAVI1816						
		DOT #: YJEEHAVI1816						
		DOT #: YJEEHAVI1816						
25	105	WARBO1	4.00	PRO-RATED MANUFACTURE WARRANY	0.00	0.00	0.00	0.00
***LIMITED WARRANTY FOR WORKMANSHIP AND MATERIALS. SEE WARRANTY FOR COMPLETE DETAILS.								
25	105	DISPT	4.00	DISPOSAL FEE FOR TIRES	0.00	4.00	0.00	16.00
25	105	VR**	4.00	VR RUBBER VALVE STEM	0.00	0.00	0.00	0.00
25	105	PSI	35.00	PSI AIR PRESSURE SET TO	0.00	0.00	0.00	0.00
25	105	TO	4.00	TORQUED TO 115 FT POUNDS #56	0.00	0.00	0.00	0.00
25	105	ENVT	4.00	ENV. TAX FOR TIRES	1.75	0.00	0.00	7.00
25	105	PACKD1	4.00	PACKAGE DELUXE TIRE INSTALL	0.00	18.50	0.00	74.00
PACKAGE : * ORIGINAL MOUNT & BALANCE * FREE FLAT REPAIRS * FREE ROTATIONS *								
25	105	DOT #	4.00	DOT # DOT# YJEEHAVI1816 X4	0.00	0.00	0.00	0.00
25	105	WARTPP	4.00	WARRANTY TIRE PROTECTION PLAN	0.00	10.00	0.00	40.00
PLAN INCLUDES: 3-YEAR FREE REPLACEMENT WARRANTY AND ROADSIDE ASSISTANCE. REPLACEMENT IS PRO-RATED THERE AFTER DOWN TO 2/32nds OR 6 YEARS FROM DATE OF PURCHASE, WHICH EVER COMES FIRST. SEE WARRANTY FOR COMPLETE DETAILS.								
25	77	LBALTY	1.00	ALIGNMENT 4 WHEEL ALIGNMENT	0.00	50.00	0.00	50.00

\$200.00 ROA ALREADY.

Cash: 431.00

Check: 0.00

Credit:

Charge: 200.00

Due Date: 8/10/2016 11

Parts:

418.96

Labor:

180.00

Change: 0.63

Subtotal:

598.96

Sales Tax:

31.41

Signature: _____

Total:

\$630.37

TIRE PROS MODESTO

3501 YOSEMITE BLVD

MODESTO, CA 95357

209-576-7767

WO # [REDACTED] Page 1 of 1

Date 07/02/2016

Emp#: 1-25 17 / 1-6 ADMIN

In Jul 02, 2016 12:47 pm

*** WORK ORDER ***

Contact: [REDACTED]

Sold To:
[REDACTED]
MODESTO CA [REDACTED]

Ship To:

Unit#: [REDACTED]
Vehicle: 04 JEEP GRAND CHEROKEE LAREDO L6
License: [REDACTED]
Mileage: In: 0 Out: 0
Vin: [REDACTED]
PO#: [REDACTED]
BAR ID: [REDACTED]
EPA ID: [REDACTED]

Business Phone: [REDACTED]

Salesman	Mechanic	Part #	QTY	Description	Parts	Labor	FET	Total
25		156001580	4.00	P245/70R16 107T HERCULES Terra Trac HTS OW	102.99	0.00	0.00	411.96
25		WARBO1	4.00	PRO-RATED MANUFACTURE WARRANY	0.00	0.00	0.00	0.00
***LIMITED WARRANTY FOR WORKMANSHIP AND MATERIALS. SEE WARRANTY FOR COMPLETE DETAILS.								
25		DISPT	4.00	DISPOSAL FEE FOR TIRES	0.00	4.00	0.00	16.00
25		VR**	4.00	VR RUBBER VALVE STEM	0.00	0.00	0.00	0.00
25		PSI	4.00	PSI AIR PRESSURE SET TO	0.00	0.00	0.00	0.00
25		TO	4.00	TORQUED TO WHEEL	0.00	0.00	0.00	0.00
25		ENVT	4.00	ENV. TAX FOR TIRES	1.75	0.00	0.00	7.00
25		PACKD1	4.00	PACKAGE DELUXE TIRE INSTALL	0.00	18.50	0.00	74.00
PACKAGE: * ORIGINAL MOUNT & BALANCE * FREE FLAT REPAIRS * FREE ROTATIONS *								
25		DOT #	4.00	DOT # DOT#	0.00	0.00	0.00	0.00
25		WARTPP	4.00	WARRANTY TIRE PROTECTION PLAN	0.00	10.00	0.00	40.00
PLAN INCLUDES: 3-YEAR FREE REPLACEMENT WARRANTY AND ROADSIDE ASSISTANCE. REPLACEMENT IS PRO-RATED THERE AFTER DOWN TO 2/32nds OR 6 YEARS FROM DATE OF PURCHASE, WHICH EVER COMES FIRST. SEE WARRANTY FOR COMPLETE DETAILS.								
25		LBALTV	1.00	ALIGNMENT 4 WHEEL ALIGNMENT	0.00	50.00	0.00	50.00

\$200.00 ROA ALREADY.

Parts: 418.96
Labor: 180.00

Subtotal: 598.96
Sales Tax: 31.41

Total: \$630.37

Signature: _____

50,000 *

Hercules HTS Terra Trac

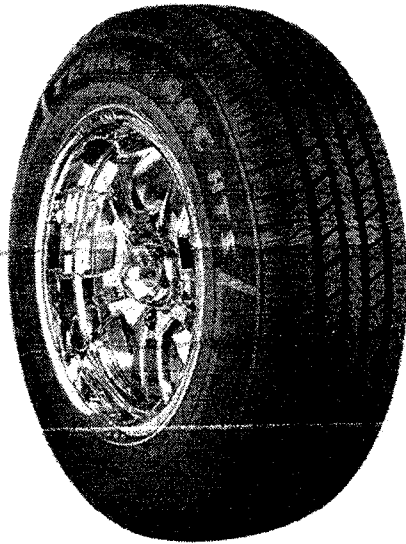

Specs/Size

SIZE	245/70R16
UTQGL	500 A B
SERVICE	107T
SUPPLIER	91600
MIN RIM WIDTH	7.0000
MAX RIM WIDTH	7.0000
OUTER DIAMETER	29.53
Single Max Load lbs	2149@44
Dual Max Load lbs	NA
RPM	703
TREAD DEPTH	11.3
SHIP WEIGHT	33.070
SPECIAL NOTES	

\$580.00 ^{2/TPP}

Features

* None Available

Benefits

* None Available

TIRE PROS MODESTO

3501 YOSEMITE BLVD

MODESTO, CA 95357

209-576-7767

ROA# [REDACTED] Page 1 of 1
Starting 7/2/2016 Ending 7/2/2016

**** RECEIVED ON ACCOUNT ****

Received From:

Other Information:

Emp: 1-25

ROA Amount: \$ 200.00

MODESTO-CA [REDACTED]

Business Phone: [REDACTED]

Applied To	Due Date	Amount	Discount Taken
------------	----------	--------	----------------

Balance: -200.00

Cash: 200.00
Change:

Check: 0.00

Credit: 0.00