

INFORMATION Redacted PURSUANT TO THE FREEDOM OF INFORMATION ACT (FOIA), 5 U.S.C. 552(B)(6)

U.S. Department of Transportation
National Highway Traffic Safety Administration

DOT Auto Safety Hotline
Vehicle Owner's Questionnaire
To Report Vehicle Safety Defects
1-888-DASH-2-DOT
(1-888-327-4236)
INTERNET: www.nhtsa.dot.gov/hotline

FOR AGENCY USE ONLY 100148

Date Received: 06-FEB-2017
Repository:
Reference No.: 10949823
JUL 11 2017

OWNER INFORMATION (Type or Print)

Name: [REDACTED]
Address: [REDACTED]
City: OMAHA State: NE Zip Code: [REDACTED]

Daytime Telephone Number: [REDACTED] E-mail Address: [REDACTED]
Evening Telephone Number: [REDACTED]

The information you provide will be used to identify potential safety-related defects. We may share your information with the applicable vehicle manufacturer during an investigation or recall in accordance with the routine uses described in the agency's Privacy Act notice. See 49 FR 53971 (Sep. 3, 2004).

VEHICLE INFORMATION

17 digit Vehicle Identification Number Located at bottom of windshield on driver's side: 1J4GW58N41C [REDACTED]
Make: JEEP Model: GRAND CHEROKEE Model Year: 2001

Date Purchased: [REDACTED] Dealer's Name and Telephone Number: [REDACTED] Engine: [REDACTED] Fuel Type: [REDACTED]
Original Owner: Dealer's City: [REDACTED] State: [REDACTED] Zip Code: [REDACTED]

Transmission Type: [REDACTED] Antilock Brakes Cruise Control Powertrain: [REDACTED] Multiple Failure: [REDACTED] Incident Date(s): 03-FEB-2017

FAILED COMPONENT(S)/PART(S) INFORMATION

Vehicle Component Codes: 010000 STEERING, 020000 SUSPENSION Failure Mileage: 196000 Failure Speed: 0

ADDITIONAL ITEMS TO BE COMPLETED WHEN REPORTING A TIRE FAILURE

Tire Make: [REDACTED] Tire Model (Name or Number): [REDACTED] Tire Size (Example P215/65R15): [REDACTED]
DOT No. (Example: DOTM19ABC036): [REDACTED] Original Equipment Prior Repair Failure Location: [REDACTED]
Tire Component Code: [REDACTED] Tire Failure Type: [REDACTED]

ADDITIONAL ITEMS TO BE COMPLETED WHEN REPORTING A CHILD SEAT FAILURE

Make: [REDACTED] Date Manufactured: [REDACTED] Model No./Name: [REDACTED]
Seat Type: [REDACTED] Installation System: [REDACTED]
Child Seat Component Code: [REDACTED] Failed Part: [REDACTED]

APPLICABLE INCIDENT INFORMATION
(Please describe in detail the incident(s), Failure(s), Crash(es), and injury(ies).)

Crash: Yes No Fire: Yes No
Number of Persons Injured: 0 Number of Deaths: 0 Reported to Police: N

Narrative Description of Incident(S), Crash(es), and Injury(ies).
Please describe (1) events leading up to the failure, (2) failure and its consequences, and (3) what was done to correct the failure; i.e. parts repaired or replaced (and if old part is available).

TL* THE CONTACT OWNS A 2001 JEEP GRAND CHEROKEE. WHILE PULLING INTO THE DRIVEWAY, THE VEHICLE FAILED TO REVERSE. THE CONTACT EXITED THE VEHICLE AND NOTICED THAT THE FRONT WHEELS WERE POINTING IN TWO DIFFERENT DIRECTIONS. THE VEHICLE WAS TOWED TO AN INDEPENDENT MECHANIC WHERE IT WAS DIAGNOSED THAT THE TUBE THAT CONNECTED THE TIE ROD TO THE FRONT END BY THE DRIVER AND PASSENGER SIDE WHEELS WAS RUSTED AND FRACTURED. THE VEHICLE WAS REPAIRED. THE MANUFACTURER WAS NOT MADE AWARE OF THE ISSUE. THE FAILURE MILEAGE WAS 196,000.

THE BAR THAT RUSTED COMPLETELY THROUGH CONNECTS BOTH TIE RODS - IF THIS BROKE AT 70 MPH I WOULD HAVE BEEN IN A CRASH!

Include, if available: Police/Fire Department Report, Photos, and Repair Invoice. ATTACH ADDITIONAL SHEETS IF NECESSARY

The Privacy Act of 1974-Public Law 93-579 This information is requested pursuant to authority vested in the National Highway Traffic Safety Act and subsequent amendments. You are under no obligation to respond to this questionnaire. Your response may be used to assist the NHTSA in determining whether a Manufacturer should take appropriate action to correct a safety defect. If the NHTSA proceeds with administrative enforcement or litigation against a manufacturer, your response, or a statistical summary thereof, may be used in support of the agency's action.

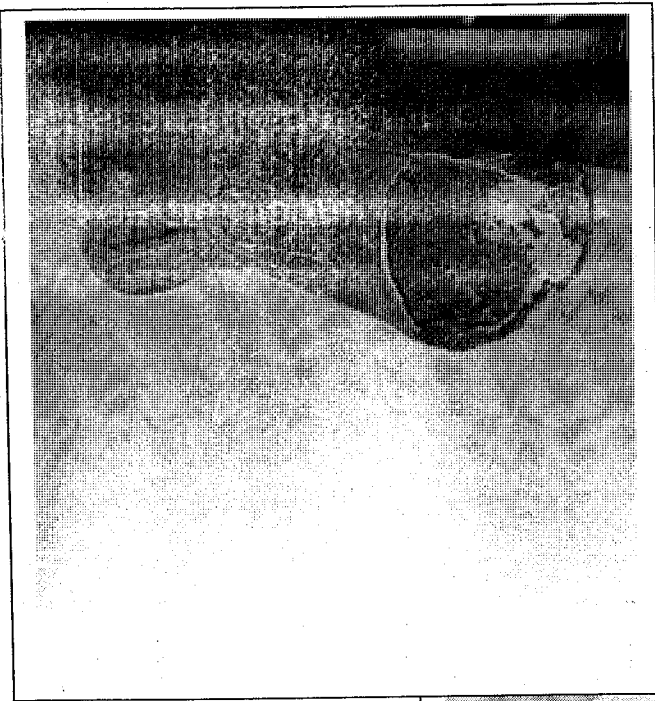

When this broke there was only ½ inch still holding the bar together

The manufacture needs to be sending out a letter to all owners to let them know to check this item. This can cause a head on crash on the interstate or other highway or town street. [REDACTED]

