



U.S. Department of Transportation
National Highway Traffic Safety Administration

Vehicle Owner's Questionnaire
To Report Vehicle Safety Defects
1-888-DASH-2-DOT
(1-888-327-4236)
INTERNET: www.nhtsa.dot.gov/hotline

FOR AGENCY USE ONLY 100148

Date Received	Repository <input type="checkbox"/>
16-NOV-2016	Reference No. 10926526
JAN - 4 2017	

OWNER INFORMATION (Type or Print)

Name	[REDACTED]		
Address	[REDACTED]		
City	TULSA	State	OK
Zip Code	[REDACTED]		

Daytime Telephone Number	E-mail Address
[REDACTED]	
Evening Telephone Number	

The information you provide will be used to identify potential safety-related defects. We may share your information with the applicable vehicle manufacturer during an investigation or recall in accordance with the routine uses described in the agency's Privacy Act notice. See 49 FR 53971 (Sep. 3, 2004).

VEHICLE INFORMATION

17 digit Vehicle Identification Number Located at bottom of windshield on driver's side 1HFSC47022A [REDACTED]	Make HONDA	Model GOLDWING	Model Year 2002
Date Purchased 9-15-02	Dealer's Name and Telephone Number		Engine: No: Cylinders 1800
Original Owner <input checked="" type="checkbox"/>	Dealer's City Mustogee	State OK	Fuel Type: Regular unleaded
Transmission Type <input checked="" type="checkbox"/> Antilock Brakes <input checked="" type="checkbox"/> Cruise Control	Powertrain	Multiple Failure: FRAME BROKE	Incident Date(s) 22-OCT-2016

FAILED COMPONENT(S)/PART(S) INFORMATION

Vehicle Component Code: 162000 STRUCTURE: BODY	Failure Mileage 153950	Failure Speed 65
--	---------------------------	---------------------

ADDITIONAL ITEMS TO BE COMPLETED WHEN REPORTING A TIRE FAILURE

Tire Make	Tire Model (Name or Number)	Tire Size (Example P215/65R15)
DOT No. (Example: DOTM19ABC036)	<input type="checkbox"/> Original Equipment <input type="checkbox"/> Prior Repair	Failure Location:
Tire Component Code	Tire Failure Type:	

ADDITIONAL ITEMS TO BE COMPLETED WHEN REPORTING A CHILD SEAT FAILURE

Make:	Date Manufactured:	Model No./Name:
Seat Type:	Installation System:	
Child Seat Component Code:	Failed Part:	

APPLICABLE INCIDENT INFORMATION

(Please describe in detail the incident(s), Failure(s), Crash(es), and injury (ies).)

Crash <input type="checkbox"/> Yes <input checked="" type="checkbox"/> No	Fire <input type="checkbox"/> Yes <input checked="" type="checkbox"/> No	Number of Persons Injured 2	Number of Deaths N/A	Reported to Police N NO
--	---	--------------------------------	-------------------------	----------------------------

Narrative Description of Incident(S), Crash(es), and Injury (ies).
Please describe (1) events leading up to the failure, (2) failure and its consequences, and (3) what was done to correct the failure; i.e. parts repaired or replaced (and if old part is available).

TL* THE CONTACT OWNS A 2002 HONDA GOLDWING. WHILE DRIVING 65 MPH, THE VEHICLE STRUCK A SMALL OBJECT IN THE ROAD AND A POP WAS HEARD. THE DEALER DIAGNOSED THAT THE WELDS FRACTURED IN SEVERAL DIFFERENT PLACES AND NEEDED TO BE REPLACED. THE VEHICLE WAS NOT INCLUDED IN NHTSA CAMPAIGN NUMBER: 05V027000 (STRUCTURE). THE MANUFACTURER WAS NOTIFIED OF THE FAILURE. NO ASSISTANCE WAS PROVIDED. THE FAILURE MILEAGE WAS APPROXIMATELY 153,950.

Include, if available: Police/Fire Department Report, Photos, and Repair Invoice. ATTACH ADDITIONAL SHEETS IF NECESSARY

The Privacy Act of 1974-Public Law 93-579 This information is requested pursuant to authority vested in the National Highway Traffic Safety Act and subsequent amendments. You are under no obligation to respond this questionnaire. Your response may be used to assist the NHTSA in determining whether a Manufacturer should take appropriate action to correct a safety defect. If the NHTSA proceeds with administrative enforcement or litigation against a manufacturer, your response, or a statistical summary thereof, may be used in support of the agency's action.

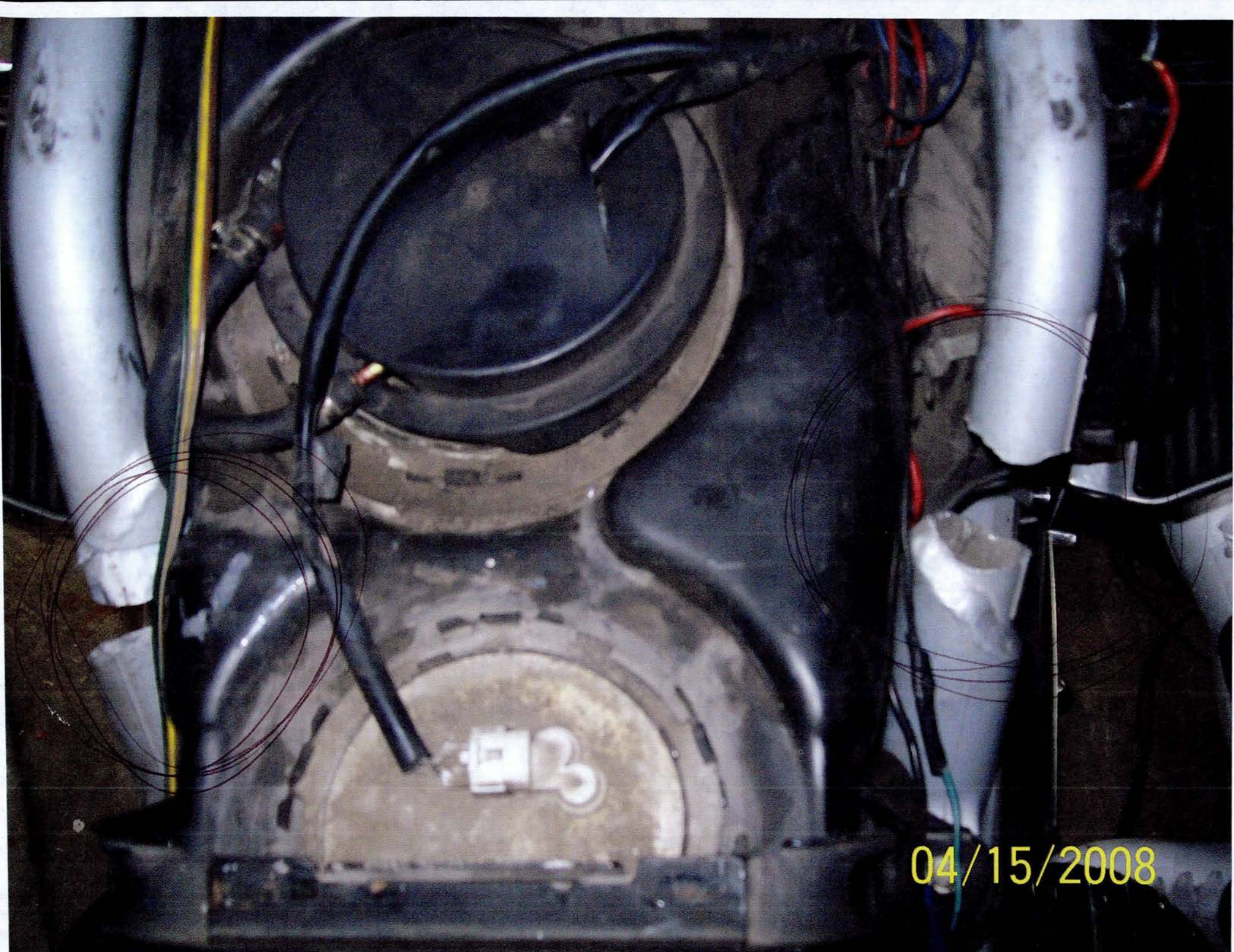

04/15/2008

67

5A	20A
TAIL	FI IGN
5A	15A
ALL TERM	STOP LIGHT
20A	15A
FAN	IGN CRUISE
10A	15A
ST KILL	SUSP LEVEL
10A	15A
HEAD RL	AUDIO/ACC
5A	20A
RVS START	BATTERY
5A	15A
RVS A	RVS SHIFT
5A	10A
RVS B	HEAD LP
15A	15A
HEAD RL	HORN TERM

⊖

⊕

BikeMa.
 QUALITY • PERFORMANCE
 TUCKER ROCKY DISTRIBUTING - FORT WORTH -
BTX20HL-BS

MADE IN CHINA

04/15/2008

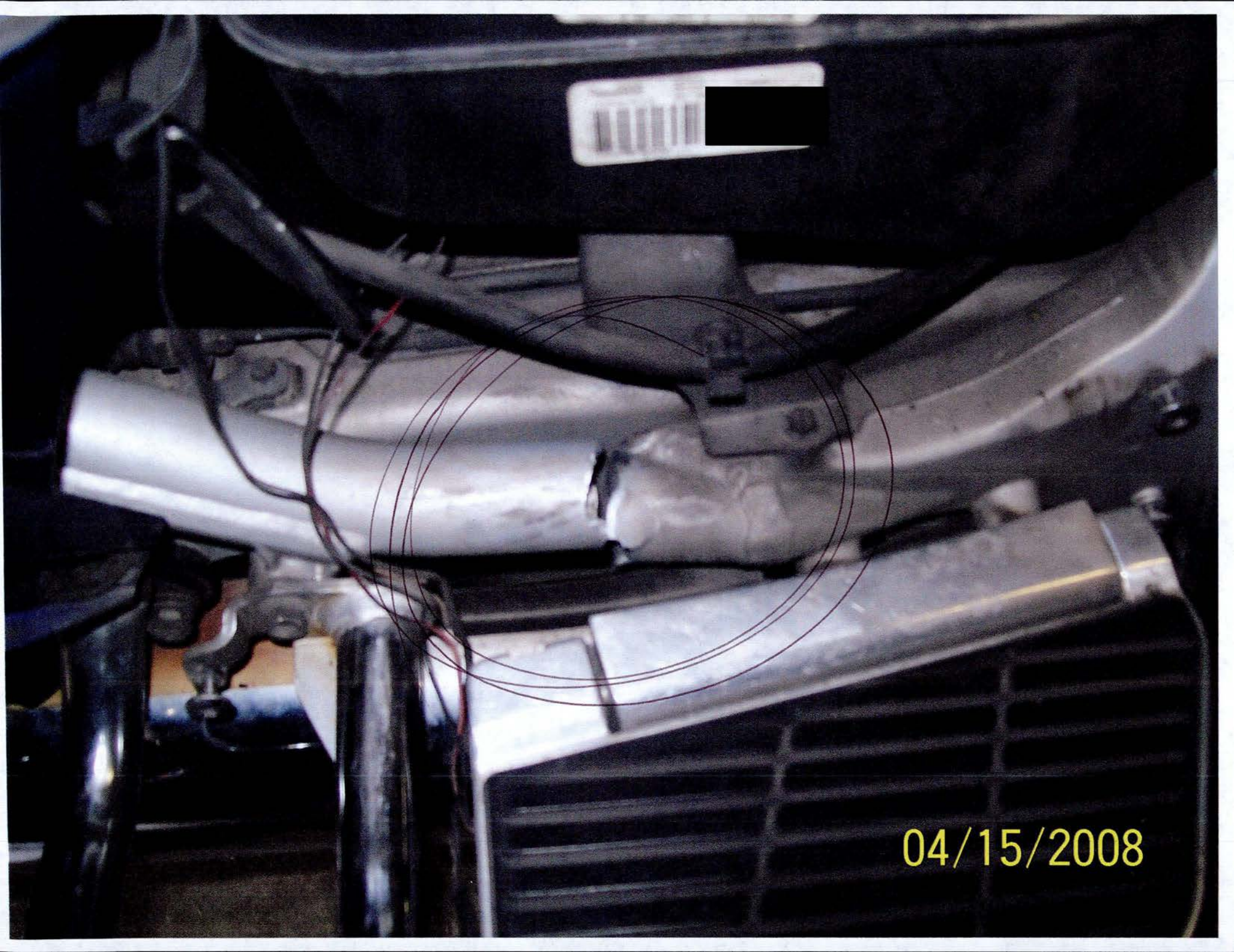

Barcode label with illegible text and a black redaction box.



04/15/2008