

INFORMATION ACT (FOIA), 5 U.S.C. 552(B)(6)  
 DOT Auto Safety Hotline

FOR AGENCY USE ONLY 100148



U.S. Department of Transportation

National Highway Traffic Safety Administration

**Vehicle Owner's Questionnaire**  
**To Report Vehicle Safety Defects**  
 1-888-DASH-2-DOT  
 (1-888-327-4236)  
 INTERNET: www.nhtsa.dot.gov/hotline

Date Received  
 03-NOV-2016  
 JAN - 4 2017

Repository   
 Reference No.  
 10923984

**OWNER INFORMATION (Type or Print)**

Name [REDACTED]  
 Address [REDACTED]  
 City MILFORD State MA Zip Code [REDACTED]

Daytime Telephone Number [REDACTED] E-mail Address [REDACTED]  
 Evening Telephone Number [REDACTED]

The information you provide will be used to identify potential safety-related defects. We may share your information with the applicable vehicle manufacturer during an investigation or recall in accordance with the routine uses described in the agency's Privacy Act notice. See 49 FR 53971 (Sep. 3, 2004).

**VEHICLE INFORMATION**

17 digit Vehicle Identification Number Located at bottom of windshield on driver's side  
 WAUDH74F28N [REDACTED] Make AUDI Model A6 Model Year 2008  
 Date Purchased 6-10-13 Dealer's Name and Telephone Number Mobicco Auto Sales Engine: No: Cylinders 6 Fuel Type:  
 Original Owner  Dealer's City Milford State MA Zip Code 01757  
 Transmission Type Auto  Antilock Brakes Powertrain Multiple Failure: Incident Date(s) 03-NOV-2016  
 Cruise Control

**FAILED COMPONENT(S)/PART(S) INFORMATION**

Vehicle Component Code: 140000 AIR BAGS Failure Mileage Failure Speed

**ADDITIONAL ITEMS TO BE COMPLETED WHEN REPORTING A TIRE FAILURE**

Tire Make Tire Model (Name or Number) Tire Size (Example P215/65R15)  
 DOT No. (Example: DOTM19ABC036)  Original Equipment Failure Location:  
 Prior Repair  
 Tire Component Code Tire Failure Type:

**ADDITIONAL ITEMS TO BE COMPLETED WHEN REPORTING A CHILD SEAT FAILURE**

Make: Date Manufactured: Model No./Name:  
 Seat Type: Installation System:  
 Child Seat Component Code: Failed Part:

**APPLICABLE INCIDENT INFORMATION**

(Please describe in detail the incident(s), Failure(s), Crash(es), and injury(ies).)

Crash  Yes  No Fire  Yes  No Number of Persons Injured Number of Deaths Reported to Police N

**Narrative Description of Incident(S), Crash(es), and Injury(ies).**  
 Please describe (1) events leading up to the failure, (2) failure and its consequences, and (3) what was done to correct the failure; i.e. parts repaired or replaced (and if old part is available).

TL\* TAKATA RECALL. THE CONTACT OWNS A 2008 AUDI A6. THE CONTACT RECEIVED NOTIFICATION OF NHTSA CAMPAIGN NUMBER 16V382000 (AIR BAGS). HOWEVER, THE PART TO DO THE REPAIR WAS UNAVAILABLE. THE CONTACT STATED THAT THE MANUFACTURER EXCEEDED A REASONABLE AMOUNT OF TIME FOR THE RECALL REPAIR. THE MANUFACTURER WAS MADE AWARE OF THE ISSUE. THE CONTACT HAD NOT EXPERIENCED A FAILURE. PARTS DISTRIBUTION DISCONNECT.

Include, if available: Police/Fire Department Report, Photos, and Repair Invoice. ATTACH ADDITIONAL SHEETS IF NECESSARY

The Privacy Act of 1974-Public Law 93-579 This information is requested pursuant to authority vested in the National Highway Traffic Safety Act and subsequent amendments. You are under no obligation to respond this questionnaire. Your response may be used to assist the NHTSA in determining whether a Manufacturer should take appropriate action to correct a safety defect. If the NHTSA proceeds with administrative enforcement or litigation against a manufacturer, your response, or a statistical summary thereof, may be used in support of the agency's action.

**Narrative Description of Incident(s), Failure(s), Crash(es), and Injury(ies)**

No accident or failure yet. Would like to avoid. Airbag on passenger side needs fixing!

ATTACH ADDITIONAL SHEETS IF NECESSARY

U.S. Department of Transportation

**National Highway Traffic Safety Administration**

1200 New Jersey Avenue SE.  
Washington, D.C. 20077-9382

Official Business  
Penalty for Private Use \$300

BOSTON  
MA 021  
27 DEC '16  
PM 9 L



**NO POSTAGE  
NECESSARY  
IF MAILED  
IN THE  
UNITED STATES**

**BUSINESS REPLY MAIL**

FIRST CLASS MAIL PERMIT NO. 1888 WASHINGTON, DC

POSTAGE WILL BE PAID BY ADDRESSEE

**US Department of Transportation  
National Highway Traffic Safety Administration  
Office of Defects Investigation, NEF-100  
1200 New Jersey Avenue SE.  
Washington, D.C. 20077-9382**



**Think your vehicle  
has a safety defect?**

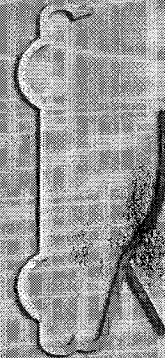

**If so:**

**Use the enclosed  
form to file a report.**

**or visit:**

**www.safercar.gov**

**or call:**

**Vehicle Safety Hotline  
888-327-4236**



Vehicle Owner's Questionnaire (VOQ)  
U.S. Department of Transportation  
National Highway Traffic Safety Administration

