

INFORMATION Redacted PURSUANT TO THE FREEDOM OF

INFORMATION ACT (FOIA), 5 U.S.C. 552(B)(6)



U.S. Department of Transportation
National Highway Traffic Safety Administration

DOT Auto Safety Hotline
Vehicle Owner's Questionnaire
To Report Vehicle Safety Defects
1-888-DASH-2-DOT
(1-888-327-4236)
INTERNET: www.nhtsa.dot.gov/hotline

FOR AGENCY USE ONLY: 100148

Date Received	Repository <input type="checkbox"/>
27-OCT-2016	Reference No. 10919386
JAN - 4 2017	

OWNER INFORMATION (Type or Print)

Name	[Redacted]			Daytime Telephone Number	E-mail Address
Address	[Redacted]			[Redacted]	[Redacted]
City	EATONTOWN	State	NJ	Zip Code	[Redacted]
				Evening Telephone Number	Same

The information you provide will be used to identify potential safety-related defects. We may share your information with the applicable vehicle manufacturer during an investigation or recall in accordance with the routine uses described in the agency's Privacy Act notice. See 49 FR 53971 (Sep. 3, 2004).

VEHICLE INFORMATION

17 digit Vehicle Identification Number Located at bottom of windshield on driver's side MLHNC5215F5 [Redacted]	Make HONDA	Model CB300F	Model Year 2015
Date Purchased 5/1/15	Dealer's Name and Telephone Number Jersey Shore powersports 7326150900	Engine: No. Cylinders 1	Fuel Type: gas
Original Owner <input checked="" type="checkbox"/>	Dealer's City Middletown	State NJ	Zip Code 07924
Transmission Type <input type="checkbox"/> Antilock Brakes <input type="checkbox"/> Cruise Control	Powertrain	Multiple Failure:	Incident Date(s) 09-AUG-2016

FAILED COMPONENT(S)/PART(S) INFORMATION

Vehicle Component Code: 060000 ENGINE (PWS)	Failure Mileage	Failure Speed
---	-----------------	---------------

ADDITIONAL ITEMS TO BE COMPLETED WHEN REPORTING A TIRE FAILURE

Tire Make	Tire Model (Name or Number)	Tire Size (Example P215/65R15)
DOT No. (Example: DOT14AL9ABC036)	<input type="checkbox"/> Original Equipment <input type="checkbox"/> Prior Repair	Failure Location:
Tire Component Code	Tire Failure Type:	

ADDITIONAL ITEMS TO BE COMPLETED WHEN REPORTING A CHILD SEAT FAILURE

Make:	Date Manufactured:	Model No./Name:
Seat Type:	Installation System:	
Child Seat Component Code:	Failed Part:	

APPLICABLE INCIDENT INFORMATION

(Please describe in detail the incident(s), failure(s), crash(es), and injury(ies).)

Crash <input type="checkbox"/> Yes <input checked="" type="checkbox"/> No	Fire <input type="checkbox"/> Yes <input checked="" type="checkbox"/> No	Number of Persons Injured	Number of Deaths	Reported to Police
--	---	---------------------------	------------------	--------------------

Narrative Description of Incident(s), Crash(es), and Injury(ies).
Please describe (1) events leading up to the failure, (2) failure and its consequences, and (3) what was done to correct the failure: i.e. parts repaired or replaced (and if old part is available).

NOTE: THE CONTACT OWNS A 2015 HONDA CB300F. THE CONTACT RECEIVED NOTIFICATION OF NHTSA CAMPAIGN NUMBER: 16V528000 (ENGINE AND ENGINE COOLING); HOWEVER, THE PART TO DO THE RECALL REPAIR WAS NOT YET AVAILABLE. THE CONTACT STATED THAT THE MANUFACTURER EXCEEDED A REASONABLE AMOUNT OF TIME FOR THE RECALL REPAIR. THE MANUFACTURER WAS NOT MADE AWARE OF THE ISSUE. THE CONTACT HAD NOT EXPERIENCED A FAILURE. PARTS DISTRIBUTION DISCONNECT.

Include, if available: Police/Fire Department Report, Photos, and Repair Invoice. ATTACH ADDITIONAL SHEETS IF NECESSARY.

The Privacy Act of 1974 (Public Law 93-579) This information is requested pursuant to authority vested in the National Highway Traffic Safety Administration and subsequent amendments. You are under no obligation to respond to this questionnaire. Your response may be used to assist the NHTSA in determining whether a manufacturer should take appropriate action to correct a safety defect. If the NHTSA proceeds with administrative enforcement or litigation against a manufacturer, your response, or a statistical summary thereof, may be used in support of the agency's action.

Narrative Description of Incident(s), Failure(s), Crash(es), and Injury(ies)

Dealer states parts are unavailable
and only send out recall letters
for insurance/Lawyer against Lawsuits.
I will crash and die so I can not
tell you the future date utilize etc.
of recall engine failure.
I can not believe you are powerless
to help. Hope you sleep well at night

ATTACH ADDITIONAL SHEETS IF NECESSARY

TRENTON
NJ 085
28 DEC '16
PM 3 L



NO POSTAGE
NECESSARY
IF MAILED
IN THE
UNITED STATES

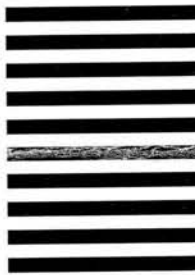

US Department
of Transportation

National Highway
Traffic Safety
Administration

1200 New Jersey Avenue SE,
Washington, D.C. 20077-9382

Official Business
Penalty for Private Use \$300

BUSINESS REPLY MAIL
FIRST CLASS MAIL PERMIT NO. 1888 WASHINGTON, DC

POSTAGE WILL BE PAID BY ADDRESSEE

US Department of Transportation
National Highway Traffic Safety Administration
Office of Defects Investigation, NEF-100
1200 New Jersey Avenue SE.
Washington, D.C. 20077-9382



Think your vehicle
has a safety defect?

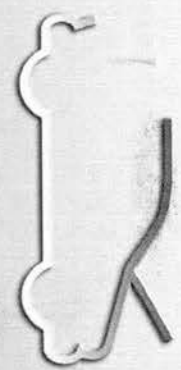

If so:
Use the enclosed
form to file a report.

or visit:
www.safercar.gov

or call:
Vehicle Safety Hotline
888-327-4236



Vehicle Owner's Questionnaire (VOQ)
U.S. Department of Transportation
National Highway Traffic Safety Administration