



U.S. Department of Transportation

National Highway Traffic Safety Administration

INFORMATION ACT (FOIA), 5 U.S.C. 552(B)(6) FOR AGENCY USE ONLY 100148

Vehicle Owner's Questionnaire
 To Report Vehicle Safety Defects
 1-888-DASH-2-DOT
 (1-888-327-4236)
 INTERNET: www.nhtsa.dot.gov/hotline

Date Received	Repository <input type="checkbox"/>
18-JUL-2016 SEP - 8 2016	Reference No. 10885606

OWNER INFORMATION (Type or Print)

Name	[REDACTED]		
Address	[REDACTED]		
City	FAIRLAND	State	OK
Zip Code	[REDACTED]		

Daytime Telephone Number	E-mail Address
[REDACTED]	[REDACTED]
Evening Telephone Number	
[REDACTED]	

The information you provide will be used to identify potential safety-related defects. We may share your information with the applicable vehicle manufacturer during an investigation or recall in accordance with the routine uses described in the agency's Privacy Act notice. See 49 FR 53971 (Sep. 3, 2004).

VEHICLE INFORMATION

17 digit Vehicle Identification Number Located at bottom of windshield on driver's side 1FADP3F25GL [REDACTED]	Make FORD	Model FOCUS	Model Year 2016
Date Purchased 1-4-16	Dealer's Name and Telephone Number Vance Ford		Engine: No: Cylinders
Original Owner <input checked="" type="checkbox"/>	Dealer's City MIAMI	State OK	Zip Code 74354
Transmission Type <input type="checkbox"/> Antilock Brakes <input checked="" type="checkbox"/> Cruise Control	Powertrain	Multiple Failure:	Incident Date(s) 04-JAN-2016

FAILED COMPONENT(S)/PART(S) INFORMATION

Vehicle Component Codes: 110000 ELECTRICAL SYSTEM, 130000 VISIBILITY/WIPER (PWS), 100000 POWER TRAIN	Failure Mileage 13646	Failure Speed
--	--------------------------	---------------

ADDITIONAL ITEMS TO BE COMPLETED WHEN REPORTING A TIRE FAILURE

Tire Make	Tire Model (Name or Number)	Tire Size (Example P215/65R15)
DOT No. (Example: DOTM9ABC036)	<input type="checkbox"/> Original Equipment <input type="checkbox"/> Prior Repair	Failure Location:
Tire Component Code	Tire Failure Type:	

ADDITIONAL ITEMS TO BE COMPLETED WHEN REPORTING A CHILD SEAT FAILURE

Make:	Date Manufactured:	Model No./Name:
Seat Type:	Installation System:	
Child Seat Component Code:	Failed Part:	

APPLICABLE INCIDENT INFORMATION

(Please describe in detail the incident(s), Failure(s), Crash(es), and injury(ies).)

Crash <input type="checkbox"/> Yes <input checked="" type="checkbox"/> No	Fire <input type="checkbox"/> Yes <input checked="" type="checkbox"/> No	Number of Persons Injured	Number of Deaths	Reported to Police N
--	---	---------------------------	------------------	-------------------------

Narrative Description of Incident(S), Crash(es), and Injury(ies).

Please describe (1) events leading up to the failure, (2) failure and its consequences, and (3) what was done to correct the failure; i.e. parts repaired or replaced (and if old part is available).

TL* THE CONTACT OWNS A 2016 FORD FOCUS. THE CONTACT STATED THAT THE VEHICLE EXPERIENCED LUNGING, THE RPM WENT ABNORMALLY HIGH, AND THE WINDSHIELD SHATTERED AFTER AN INSECT FLEW INTO A WINDSHIELD. THE CONTACT STATED THAT THE VEHICLE FELT ABNORMAL AS THOUGH IT WAS LACKING POWER DURING TURNS AND THROUGH NORMAL OPERATION. THE VEHICLE WAS TAKEN TO THE DEALER WHERE IT WAS CONFIRMED THAT THE WINDSHIELD WAS FRACTURED, BUT WAS NOT DIAGNOSED OR REPAIRED FOR THE OTHER FAILURES. THE MANUFACTURER WAS NOTIFIED OF THE FAILURE. THE FAILURE MILEAGE WAS APPROXIMATELY 13,646.

Include, if available: Police/Fire Department Report, Photos, and Repair Invoice.

ATTACH ADDITIONAL SHEETS IF NECESSARY

The Privacy Act of 1974-Public Law 93-579 This information is requested pursuant to authority vested in the National Highway Traffic Safety Act and subsequent amendments. You are under no obligation to respond this questionnaire. Your response may be used to assist the NHTSA in determining whether a Manufacturer should take appropriate action to correct a safety defect. If the NHTSA proceeds with administrative enforcement or litigation against a manufacturer, your response, or a statistical summary thereof, may be used in support of the agency's action.

Narrative Description of Incident(s), Failure(s), Crash(es), and Injury(ies)

I have 10 pages of notes regarding my car issues. Now, my passenger door has fallen and hits the frame. I have to lift it shut. My trans. is just getting worse and it won't get fixed

Any questions please call me I have written the President of FMC & the head quarters I've talked to the union. I can not get any help or response I have 4 open cases with them

ATTACH ADDITIONAL SHEETS IF NECESSARY

U.S. Department of Transportation

National Highway Traffic Safety Administration

1200 New Jersey Avenue SE. Washington, D.C. 20077-9382

Official Business Penalty for Private Use \$300

TRUCK MAIL PERMIT NO. 1888 WASHINGTON, DC

NO POSTAGE NECESSARY IF MAILED IN THE UNITED STATES

BUSINESS REPLY MAIL
FIRST CLASS MAIL PERMIT NO. 1888 WASHINGTON, DC

POSTAGE WILL BE PAID BY ADDRESSEE

**US Department of Transportation
National Highway Traffic Safety Administration
Office of Defects Investigation, NEF-100
1200 New Jersey Avenue SE.
Washington, D.C. 20077-9382**

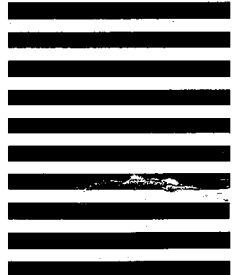

Think your vehicle has a safety defect?



**If so:
Use the enclosed form to file a report.**

**or visit:
www.safercar.gov**

**or call:
Vehicle Safety Hotline
888-327-4236**



Vehicle Owner's Questionnaire (VOQ)
U.S. Department of Transportation
National Highway Traffic Safety Administration

