



Master Record Number	
Type of Crash: Injury-Incapacitating	
Approved By	701

## Tennessee Electronic Traffic Crash Report

### Incident Information

Date of Crash 12/08/2015	Day of Crash Tuesday	Local Agency Number [REDACTED]	Reporting Agency Name Dyer Police Dept		Agency Tracking Number [REDACTED]
Time of Crash 12:19	Time Notified 12:21	Time Arrived 12:22	County Gibson	City Dyer	
Total 2	Total 5	Total 0	Total 0	Total 5	Total 0
Vehicles	Occupants	Non-Occupants	Killed	Injured	Un-Injured
Hit and Run N	Solved?	Police Pursuit N	School Bus Involved? No	Photos Taken? N	By
Area Residential		Interchange Related? Y	Intersect Type Four-Way		
Block Number	Roadway Number	Roadway Name OLD STATE HWY 77			Suffix
Est Distance 0.00	Distance Type	Direction	From Highway Number/Intersection US [REDACTED]	Suffix	Intersect Number Mile Marker 0.00
Roadway Local ID			Intersect Local ID		
Relation to Junction Intersection-Related		Relation to Roadway On Roadway		Route Signing Municipal Route	
Work Zone None		Construction Zone			
Construction Location		Workers Present			
First Harmful Event Motor Vehicle-In-Transport On Same Roadway		Trafficway Type Trafficway-OPEN			
Weather Conditions Clear		Light Conditions Daylight		Latitude 36.068260	Longitude -89.007290
Rail Crossing ID					
Manner of Collision Angle					
1st Collision Factor		2nd Collision Factor		3rd Collision Factor	

### Incident Management

Secondary Crash N	Secondary Crash Type	Blockage Occurred N
Roadway / Lanes Blocked		Roadway / Lanes Cleared
Lanes Blocked		
Incident Started		Incident Cleared

### Investigating Officer Details

Investigation Complete Y	Rank ASST. CHIEF	First Name RODNEY	Middle Initial	Last Name WILKINS	Suffix
Badge Number 702	District/Zone CITY	Car Number 442	Report Date 12/09/2015		

Vehicle Number 1	No. of Occupants 4	Driver Presence Driver Operated
---------------------	-----------------------	------------------------------------

### Driver Information

First Name	Middle Initial	Last Name	Suffix	Date of Birth	Age
Address Line 1		Address Line 2	City Troy	State TN	Zip Code
Phone 1	Phone 2	Phone 3	Race Caucasian/M	Ethnicity Non-Hispanic	Gender
Safety Equipment Shoulder And Lap Belt Used			Air Bag From Multiple Direction		
Drivers License Number	License	Expiration Date 2021	License Class DM	License Status Valid	Seat Position Front Seat-Left Side
Endorsements 1 None	Complied With?	Endorsements 2	Complied With?	Endorsements 3	Complied With?
Restrictions 1 Corrective Lenses	Complied With? Y	Restrictions 2	Complied With?	Restrictions 3	Complied With?
Ejected Not Ejected	Ejection Path			Trapped/Extricated Trapped/Extricated	
Injury Code Incapacitating	Medical Transport EMS-Ground	Ambulance/Hospital UNION CITY BAPTIST			

### Driver Conditions and Actions

Hit and Run? No Hit And Run	Driver/Vehicle Maneuver Going Straight	Distraction None
Driver's 1st Condition Appeared Normal	Driver's 2nd Condition	Driver's 3rd Condition
Driver's 1st Action None	Driver's 2nd Action	
Driver's 3rd Action	Driver's 4th Action	

### Alcohol and Drugs

Presence of Alcohol No	Determination Method	Alcohol Test Status Test Not Given			
1st Alcohol Test Type	1st Alcohol Test Result	2nd Alcohol Test Type	2nd Alcohol Test Result		
Presence of Drugs No	Determination Method	Drug Test Status Test Not Given			
1st Drug Test Type	1st Drug Test Result	2nd Drug Test Type	2nd Drug Test Result	3rd Drug Test Type	3rd Drug Test Result

### Driver Violations

1st Violation	1st Violation Category	1st Violation Description	1st Violation Statute
2nd Violation	2nd Violation Category	2nd Violation Description	2nd Violation Statute
3rd Violation	3rd Violation Category	3rd Violation Description	3rd Violation Statute
4th Violation	4th Violation Category	4th Violation Description	4th Violation Statute
5th Violation	5th Violation Category	5th Violation Description	5th Violation Statute

### Vehicle Information

Owner Same as Driver? Y	Owner First Name	Owner Middle Name	Owner Last Name	Owner Suffix
Street 1		Street 2	City Troy	State TN
Phone Number 2	Phone Number 3	Vehicle Year 2008	Vehicle Make NISS	Vehicle Model ALT
VIN 1N4AL21E58N	License Plate Number	State Tennessee	Exp Year 112016	Body Code Four-Door Sedan Hardtop
HAZMAT? N	FMCSA Reportable? N	Bus Use Not Used As School Bus	Unit Type Motor Vehicle In-Transport	
Gross Weight Unknown	Vehicle Configuration			
Vehicle Operation Type Personally Owned/Used	Cargo Body Type			
1st Factor NONE	2nd Factor		3rd Factor	
Insurance 1	Insurance 1 Type Owner	Insurance 1 Carrier TERRY INS UNION CITY TN	Insurance 1 Start Date	Insurance 1 End Date
Insurance 2	Insurance 2 Type	Insurance 2 Carrier	Insurance 2 Start Date	Insurance 2 End Date
Insurance 3	Insurance 3 Type	Insurance 3 Carrier	Insurance 3 Start Date	Insurance 3 End Date

**Vehicle Damage and Roadway Characteristics**

Most Harmful Event <b>Motor Vehicle-In-Transport On Same Roadway</b>		Emergency Use? <b>N</b>	Over Underride <b>No Underride-Override</b>	Fire in Vehicle? <b>N</b>
Events 1 <b>Motor Vehicle-In-Transport On Same Roadway</b>		Events 2		Events 3
Events 4		Events 5		Events 6
Point of First Impact <b>Left Side-Near Front</b>		Extent of Damage <b>Disabling Damage</b>		Officer Damage Estimate <b>Greater Than 400 Dollars</b>
Areas of Vehicle Damage <b>Front End</b>				
<b>Left Side-Near Front</b>				
Vehicle Special Use <b>No Special Use</b>	Towed? <b>Towed Due To Vehicle Damage</b>	Towed Where? <b>J &amp; B MOTORS DYER, TN</b>	1st Trailer	1st Trailer Licence Plate Information
2nd Trailer	2nd Trailer Licence Plate Information		3rd Trailer	3rd Trailer Licence Plate Information
Travel Direction <b>South</b>	Traveling On <b>[REDACTED]</b>			
Trafficway Flow <b>Two-Way Divided Without Traffic Barrier</b>		Roadway Surface Type <b>Asphalt</b>	Number of Travel Lanes <b>Two Lanes</b>	
Trafficway Hazards <b>None</b>				
Traffic Control Devices <b>No Control</b>		Traffic Control Device Functioning <b>No Controls</b>		Roadway Route Signing <b>Municipal Route</b>
Roadway Surface Conditions <b>Dry</b>		Roadway Character Alignment <b>Curve Left</b>		Roadway Character Profile <b>Grade</b>
Speed Limit <b>65</b>	Access Control <b>No Control</b>			

Person Type <b>Passenger</b>						
First Name	Middle Name	Last Name	Suffix	Date of Birth	Age	
Address Line 1		Address Line 2		City	State	Zip Code
Phone 1	Phone 2	Phone 3	Gender	Seating Position		
			<b>F</b>	<b>Front Seat-Right Side</b>		
Air Bag			Safety Equipment			
<b>From The Front</b>			<b>None Used MV Occupant</b>			
Ejected		Ejection Path		Trapped/Extricated		
<b>Not Ejected</b>				<b>Not Trapped</b>		
Injury Code		Medical Transport		Ambulance/Hospital		
<b>Incapacitating</b>		<b>EMS-Ground</b>		<b>UNION CITY BAPTIST</b>		

### Alcohol and Drugs

Presence of Alcohol		Determination Method		Alcohol Test Status		
<b>No</b>				<b>Test Not Given</b>		
1st Alcohol Test Type		1st Alcohol Test Result		2nd Alcohol Test Type		2nd Alcohol Test Result
Presence of Drugs		Determination Method		Drug Test Status		
<b>No</b>				<b>Test Not Given</b>		
1st Drug Test Type	1st Drug Test Result	2nd Drug Test Type	2nd Drug Test Result	3rd Drug Test Type	3rd Drug Test Result	

### Violations

1st Violation	1st Violation Category	1st Violation Description	1st Violation Statute
2nd Violation	2nd Violation Category	2nd Violation Description	2nd Violation Statute
3rd Violation	3rd Violation Category	3rd Violation Description	3rd Violation Statute
4th Violation	4th Violation Category	4th Violation Description	4th Violation Statute
5th Violation	5th Violation Category	5th Violation Description	5th Violation Statute

### Non-Motorists Conditions and Actions

Vehicle Striking Non-Motorist		Non-Motorist Location	
Non-Motorist Conditions 1		Non-Motorist Conditions 2	
Non-Motorist Conditions 3			
Non-Motorist Actions 1		Non-Motorist Actions 2	
Non-Motorist Actions 3		Non-Motorist Actions 4	

Person Type <b>Passenger</b>						
First Name	Middle Name	Last Name	Suffix	Date of Birth	Age	
Address Line 1		Address Line 2		City <b>Obion</b>	State <b>TN</b>	Zip Code
Phone 1	Phone 2	Phone 3	Gender	Seating Position <b>Second Seat-Right Side</b>		
Air Bag <b>Not Available</b>			Safety Equipment <b>None Used MV Occupant</b>			
Ejected <b>Not Ejected</b>		Ejection Path		Trapped/Extricated <b>Not Trapped</b>		
Injury Code <b>Incapacitating</b>		Medical Transport <b>EMS-Ground</b>		Ambulance/Hospital <b>UNION CITY BAPTIST</b>		

**Alcohol and Drugs**

Presence of Alcohol <b>No</b>		Determination Method		Alcohol Test Status <b>Test Not Given</b>		
1st Alcohol Test Type		1st Alcohol Test Result		2nd Alcohol Test Type		2nd Alcohol Test Result
Presence of Drugs <b>No</b>		Determination Method			Drug Test Status <b>Test Not Given</b>	
1st Drug Test Type	1st Drug Test Result	2nd Drug Test Type	2nd Drug Test Result	3rd Drug Test Type	3rd Drug Test Result	

**Violations**

1st Violation	1st Violation Category	1st Violation Description	1st Violation Statute
2nd Violation	2nd Violation Category	2nd Violation Description	2nd Violation Statute
3rd Violation	3rd Violation Category	3rd Violation Description	3rd Violation Statute
4th Violation	4th Violation Category	4th Violation Description	4th Violation Statute
5th Violation	5th Violation Category	5th Violation Description	5th Violation Statute

**Non-Motorists Conditions and Actions**

Vehicle Striking Non-Motorist		Non-Motorist Location	
Non-Motorist Conditions 1		Non-Motorist Conditions 2	
Non-Motorist Conditions 3			
Non-Motorist Actions 1		Non-Motorist Actions 2	
Non-Motorist Actions 3		Non-Motorist Actions 4	

Person Type <b>Passenger</b>								
First Name		Middle Name		Last Name		Suffix	Date of Birth	Age 0
Address Line 1			Address Line 2			City Troy	State TN	Zip Code
Phone 1		Phone 2		Phone 3	Gender	Seating Position Second Seat-Left Side		
Air Bag Not Available				Safety Equipment Child Restraint System-RF				
Ejected Not Ejected			Ejection Path			Trapped/Extricated Not Trapped		
Injury Code Possible Injury			Medical Transport EMS-Ground			Ambulance/Hospital UNION CITY BAPTIST		

### Alcohol and Drugs

Presence of Alcohol No		Determination Method		Alcohol Test Status Test Not Given			
1st Alcohol Test Type		1st Alcohol Test Result		2nd Alcohol Test Type		2nd Alcohol Test Result	
Presence of Drugs No		Determination Method		Drug Test Status Test Not Given			
1st Drug Test Type	1st Drug Test Result	2nd Drug Test Type	2nd Drug Test Result	3rd Drug Test Type	3rd Drug Test Result		

### Violations

1st Violation	1st Violation Category		1st Violation Description			1st Violation Statute
2nd Violation	2nd Violation Category		2nd Violation Description			2nd Violation Statute
3rd Violation	3rd Violation Category		3rd Violation Description			3rd Violation Statute
4th Violation	4th Violation Category		4th Violation Description			4th Violation Statute
5th Violation	5th Violation Category		5th Violation Description			5th Violation Statute

### Non-Motorists Conditions and Actions

Vehicle Striking Non-Motorist		Non-Motorist Location					
Non-Motorist Conditions 1				Non-Motorist Conditions 2			
Non-Motorist Conditions 3							
Non-Motorist Actions 1				Non-Motorist Actions 2			
Non-Motorist Actions 3				Non-Motorist Actions 4			

### Commercial Carrier Information

US DOT	Carrier Name			Carrier Type		ICC MC		TN DOS	
Address Line 1		Address Line 2			City		State	Zip Code	Phone
1st Hazardous Materials		HAZMAT Class	Placard?	Placard #	Released?	Hazardous Materials Released			
2nd Hazardous Materials		HAZMAT Class	Placard?	Placard #	Released?	Hazardous Materials Released			
3rd Hazardous Materials		HAZMAT Class	Placard?	Placard #	Released?	Hazardous Materials Released			

Vehicle Number 2	No. of Occupants 1	Driver Presence Driver Operated
---------------------	-----------------------	------------------------------------

### Driver Information

Middle Initial		Last Name		Suffix	Date of Birth	Age
Address Line 1		Address Line 2		City Dyer	State TN	Zip Code
Phone 1	Phone 2	Phone 3	Race Caucasian/M	Ethnicity Non-Hispanic	Gender M	Air Bag From The Front
Safety Equipment Shoulder And Lap Belt Used						
Drivers License Number	License State	Expiration Date 2016	License Class	License Status Valid	Seat Position Front Seat-Left Side	
Endorsements 1 None	Complied With?	Endorsements 2	Complied With?	Endorsements 3	Complied With?	
Restrictions 1 None	Complied With?	Restrictions 2	Complied With?	Restrictions 3	Complied With?	
Ejected Not Ejected	Ejection Path			Trapped/Extricated Not Trapped		
Injury Code Possible Injury	Medical Transport Not Transported	Ambulance/Hospital				

### Driver Conditions and Actions

Hit and Run? No Hit And Run	Driver/Vehicle Maneuver Starting In Traffic Lane	Distraction Other-Inside Vehicle
Driver's 1st Condition Appeared Normal	Driver's 2nd Condition	Driver's 3rd Condition
Driver's 1st Action Failure To Yield Right of Way	Driver's 2nd Action	
Driver's 3rd Action	Driver's 4th Action	

### Alcohol and Drugs

Presence of Alcohol No	Determination Method	Alcohol Test Status Test Not Given			
1st Alcohol Test Type	1st Alcohol Test Result	2nd Alcohol Test Type	2nd Alcohol Test Result		
Presence of Drugs No	Determination Method	Drug Test Status Test Not Given			
1st Drug Test Type	1st Drug Test Result	2nd Drug Test Type	2nd Drug Test Result	3rd Drug Test Type	3rd Drug Test Result

### Driver Violations

1st Violation	1st Violation Category Pending	1st Violation Description	1st Violation Statute
2nd Violation	2nd Violation Category	2nd Violation Description	2nd Violation Statute
3rd Violation	3rd Violation Category	3rd Violation Description	3rd Violation Statute
4th Violation	4th Violation Category	4th Violation Description	4th Violation Statute
5th Violation	5th Violation Category	5th Violation Description	5th Violation Statute

### Vehicle Information

Owner Same as Driver? Y	Owner First Name	Owner Middle Name	Owner Last Name	Owner Suffix
Street 1	Street 2	City Dyer	State TN	Zip Code
Phone Number 2	Phone Number 3	Vehicle Year 2004	Vehicle Make DODG	Vehicle Model DUR
VIN 1D4HD38N04F	License Plate Number	State Tennessee	Exp Year 062016	Body Code Large Utility
HAZMAT? N	FMCSA Reportable? N	Bus Use Not Used As School Bus	Unit Type Motor Vehicle In-Transport	
Gross Weight Unknown	Vehicle Configuration			
Vehicle Operation Type Personally Owned/Used	Cargo Body Type			
1st Factor NONE	2nd Factor	3rd Factor		
Insurance 1	Insurance 1 Type Owner	Insurance 1 Carrier FARM BUREAU	Insurance 1 Start Date	Insurance 1 End Date
Insurance 2	Insurance 2 Type	Insurance 2 Carrier	Insurance 2 Start Date	Insurance 2 End Date
Insurance 3	Insurance 3 Type	Insurance 3 Carrier	Insurance 3 Start Date	Insurance 3 End Date

**Vehicle Damage and Roadway Characteristics**

Most Harmful Event <b>Motor Vehicle-In-Transport On Same Roadway</b>		Emergency Use? <b>N</b>	Over Underride <b>No Underride-Override</b>	Fire in Vehicle? <b>N</b>
Events 1 <b>Motor Vehicle-In-Transport On Same Roadway</b>		Events 2		Events 3
Events 4		Events 5		Events 6
Point of First Impact <b>Right Side-Far Front</b>		Extent of Damage <b>Disabling Damage</b>		Officer Damage Estimate <b>Greater Than 400 Dollars</b>
Areas of Vehicle Damage <b>Front End</b>				
Vehicle Special Use <b>No Special Use</b>	Towed? <b>Towed Due To Vehicle Damage</b>	Towed Where? <b>RASPBERRY WRECKER</b>	1st Trailer <b>2-Wheel Utility</b>	1st Trailer Licence Plate Information
2nd Trailer	2nd Trailer Licence Plate Information		3rd Trailer	3rd Trailer Licence Plate Information
Travel Direction <b>West</b>	Traveling On <b>BROAD STREET</b>			
Trafficway Flow <b>Two-Way Not Divided</b>		Roadway Surface Type <b>Asphalt</b>	Number of Travel Lanes <b>Two Lanes</b>	
Trafficway Hazards <b>None</b>				
Traffic Control Devices <b>Stop Sign</b>		Traffic Control Device Functioning <b>Device Functioning Properly</b>		Roadway Route Signing <b>Municipal Route</b>
Roadway Surface Conditions <b>Dry</b>		Roadway Character Alignment <b>Straight</b>		Roadway Character Profile <b>Level</b>
Speed Limit <b>25</b>	Access Control <b>No Control</b>			

**Commercial Carrier Information**

US DOT	Carrier Name		Carrier Type		ICC MC	TN DOS	
Address Line 1		Address Line 2		City	State	Zip Code	Phone
1st Hazardous Materials	HAZMAT Class	Placard?	Placard #	Released?	Hazardous Materials Released		
2nd Hazardous Materials	HAZMAT Class	Placard?	Placard #	Released?	Hazardous Materials Released		
3rd Hazardous Materials	HAZMAT Class	Placard?	Placard #	Released?	Hazardous Materials Released		

**Narrative**

VEHICLE 2 WAS TRAVELING WEST ON BROAD STREET AND APPROACHED THE INTERSECTION AT [REDACTED] AS VEHICLE 2 WAS ATTEMPTING TO CROSS OVER THE INTERSECTION THE DRIVER STATED THAT HE DIDN'T SEE VEHICLE 1 WHICH WAS TRAVELING SOUTH ON [REDACTED] AND ENTERED INTO VEHICLE 1 LANE OF TRAVEL CAUSING A CRASH BETWEEN THE TWO VEHICLES.

Master Record Number/Incident ID= [REDACTED] (2 documents)

COLLISION (12/10/2015) DIAGRAM (12/10/2015)

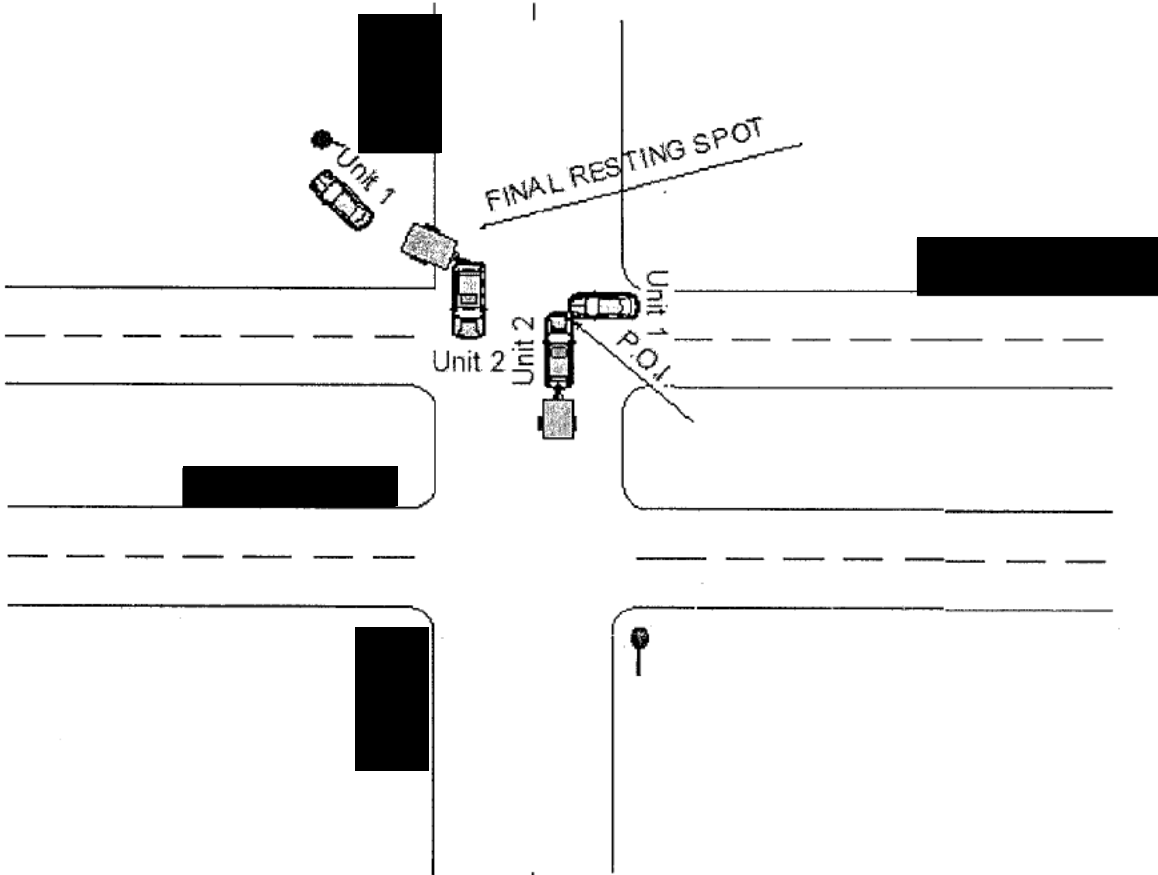



Got them - thank you [REDACTED]. It looks like the crash forces were extremely high, possibly beyond what the seats were designed to withstand without damage but it still protected the baby. It's miraculous all of you weren't injured more severely.

I think we've gone as far as we can at this point, but we'll monitor going forward.

I want to thank you for your help, and for taking the time and expense to get us more information.

Sincerely,  
Larry Hershman  
NHTSA, U. S. DOT





