

INFORMATION Redacted PURSUANT TO THE FREEDOM OF INFORMATION ACT (FOIA), 5 U.S.C. 552(B)(6)

 DOT Auto Safety Hotline Vehicle Owner's Questionnaire To Report Vehicle Safety Defects 1-888-DASH-2-DOT (1-888-327-4236) INTERNET:www.nhtsa.dot.gov/hotline			FOR AGENCY USE ONLY 100148		
U.S. Department of Transportation National Highway Traffic Safety Administration			Date Received JAN 13 2016 23-OCT-2015		Repository <input type="checkbox"/> Reference No. 10785553
OWNER INFORMATION (Type or Print)					
Name			Daytime Telephone Number		E-mail Address
Address			Evening Telephone Number		
City SOUTH MILLS		State NC	Zip Code		
The information you provide will be used to identify potential safety-related defects. We may share your information with the applicable vehicle manufacturer during an investigation or recall in accordance with the routine uses described in the agency's Privacy Act notice. See 49 FR 53971 (Sep. 3, 2004).					
VEHICLE INFORMATION					
17 digit Vehicle Identification Number Located at bottom of windshield on driver's side 1ZVBP8AM8D5			Make FORD	Model MUSTANG	Model Year 2013
Date Purchased 6/5/15	Dealer's Name and Telephone Number CAVALIER FORD LINCOLN (757) 488-8311			Engine: No: Cylinders 6	Fuel Type: GAS
Original Owner <input type="checkbox"/>	Dealer's City Chesapeake		State VA	Zip Code 23321	
Transmission Type AT	<input checked="" type="checkbox"/> Antilock Brakes	Powertrain Rear wheel drive	<input type="checkbox"/> Cruise Control		Multiple Failure: Incident Date(s) 08-JUL-2015
FAILED COMPONENT(S)/PART(S) INFORMATION					
Vehicle Component Code: 140000 AIR BAGS				Failure Mileage	Failure Speed
ADDITIONAL ITEMS TO BE COMPLETED WHEN REPORTING A TIRE FAILURE					
Tire Make		Tire Model (Name or Number)		Tire Size (Example P215/65R15)	
DOT No. (Example: DOTMAL9ABC036)		<input type="checkbox"/> Original Equipment <input type="checkbox"/> Prior Repair		Failure Location:	
Tire Component Code				Tire Failure Type:	
ADDITIONAL ITEMS TO BE COMPLETED WHEN REPORTING A CHILD SEAT FAILURE					
Make:		Date Manufactured:		Model No./Name:	
Seat Type:		Installation System:			
Child Seat Component Code:		Failed Part:			
APPLICABLE INCIDENT INFORMATION (Please describe in detail the incident(s), Failure(s), Crash(es), and injury (ies).)					
Crash <input type="checkbox"/> Yes <input checked="" type="checkbox"/> No		Fire <input type="checkbox"/> Yes <input checked="" type="checkbox"/> No		Number of Persons Injured	Number of Deaths
				Reported to Police N	
Narrative Description of Incident(S), Crash(es), and Injury(ies). Please describe (1) events leading up to the failure, (2) failure and its consequences, and (3) what was done to correct the failure; i.e. parts repaired or replaced (and if old part is available).					
TL* THE CONTACT OWNS A 2013 FORD MUSTANG. THE CONTACT RECEIVED NOTIFICATION OF NHTSA CAMPAIGN NUMBER: 15V319000 (AIR BAGS) AND STATED THAT THE PART NEEDED FOR THE REPAIR WAS NOT AVAILABLE. THE CONTACT STATED THAT THE MANUFACTURER EXCEEDED A REASONABLE AMOUNT OF TIME FOR THE RECALL REPAIR. THE MANUFACTURER WAS MADE AWARE OF THE ISSUE. THE CONTACT HAD NOT EXPERIENCED A FAILURE.					
Include, if available: Police/Fire Department Report, Photos, and Repair Invoice.			ATTACH ADDITIONAL SHEETS IF NECESSARY		
The Privacy Act of 1974-Public Law 93-579 This information is requested pursuant to authority vested in the National Highway Traffic Safety Act and subsequent amendments. You are under no obligation to respond this questionnaire. Your response may be used to assist the NHTSA in determining whether a Manufacturer should take appropriate action to correct a safety defect. If the NHTSA proceeds with administrative enforcement or litigation against a manufacturer, your response, or a statistical summary thereof, may be used in support of the agency's action.					

Narrative Description of Incident(s), Failure(s), Crash(es), and Injury(ies)

This car is a everyday driver. It is taking this company along time to make good on a very dangerous product. I can only pray that my daughter has no accident in this car.

THANK YOU FOR ANY ACTION

ATTACH ADDITIONAL SHEETS IF NECESSARY

U.S. Department of Transportation

National Highway Traffic Safety Administration

1200 New Jersey Avenue SE, Washington, D.C. 20077-9382

Official Business Penalty for Private Use \$300

RALEIGH NC 275 15 DEC 15 PM 4 L



NO POSTAGE NECESSARY IF MAILED IN THE UNITED STATES

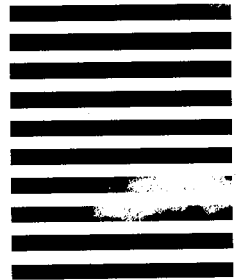

BUSINESS REPLY MAIL

FIRST-CLASS MAIL PERMIT NO. 1888 WASHINGTON, DC

POSTAGE WILL BE PAID BY ADDRESSEE

US Department of Transportation National Highway Traffic Safety Administration Office of Defects Investigation, NVS-210 1200 New Jersey Avenue SE, Washington, D.C. 20077-9382



Think your vehicle has a safety defect?

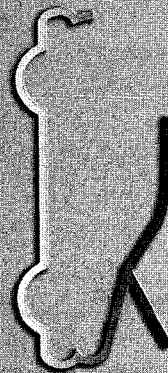

If so:

Use the enclosed form to file a report.

or visit:

www.safercar.gov

or call:

Vehicle Safety Hotline 888-327-4236



Vehicle Owner's Questionnaire (VOQ) U.S. Department of Transportation National Highway Traffic Safety Administration

