

INFORMATION Redacted PURSUANT TO THE FREEDOM OF INFORMATION ACT (FOIA), 5 U.S.C. 552(B)(6)

 U.S. Department of Transportation National Highway Traffic Safety Administration		DOT Auto Safety Hotline <b>Vehicle Owner's Questionnaire</b> To Report Vehicle Safety Defects 1-888-DASH-2-DOT (1-888-327-4236) INTERNET:www.nhtsa.dot.gov/hotline		FOR AGENCY USE ONLY 100148	
Date Received 26-AUG-2015		Repository <input type="checkbox"/> Reference No. 10759357			
<b>OWNER INFORMATION (Type or Print)</b>					
Name [REDACTED]		Daytime Telephone Number [REDACTED]		E-mail Address	
Address [REDACTED]		Evening Telephone Number SAME AS daytime			
City NORTHFIELD	State MN	Zip Code [REDACTED]			
The information you provide will be used to identify potential safety-related defects. We may share your information with the applicable vehicle manufacturer during an investigation or recall in accordance with the routine uses described in the agency's Privacy Act notice. See 49 FR 53971 (Sep. 3, 2004).					
<b>VEHICLE INFORMATION</b>					
17 digit Vehicle Identification Number Located at bottom of windshield on driver's side 2C4RC1CG9D [REDACTED]		Make CHRYSLER	Model TOWN AND COUNTRY	Model Year 2013	
Date Purchased	Dealer's Name and Telephone Number		Engine: No: Cylinders	Fuel Type:	
Original Owner <input checked="" type="checkbox"/>	Dealer's City Hastings	State MN	Zip Code		
Transmission Type <input type="checkbox"/> Antilock Brakes <input type="checkbox"/> Cruise Control	Powertrain	Multiple Failure:		Incident Date(s) 02-JUL-2015	
<b>FAILED COMPONENT(S)/PART(S) INFORMATION</b>					
Vehicle Component Code: 100000 POWER TRAIN			Failure Mileage 30484	Failure Speed	
<b>ADDITIONAL ITEMS TO BE COMPLETED WHEN REPORTING A TIRE FAILURE</b>					
Tire Make	Tire Model (Name or Number)		Tire Size (Example P215/65R15)		
DOT No. (Example: DOTM19ABC036)	<input type="checkbox"/> Original Equipment <input type="checkbox"/> Prior Repair	Failure Location:			
Tire Component Code			Tire Failure Type:		
<b>ADDITIONAL ITEMS TO BE COMPLETED WHEN REPORTING A CHILD SEAT FAILURE</b>					
Make:		Date Manufactured:	Model No./Name:		
Seat Type:		Installation System:			
Child Seat Component Code:		Failed Part:			
<b>APPLICABLE INCIDENT INFORMATION</b> (Please describe in detail the incident(s), Failure(s), Crash(es), and injury(ies).)					
Crash: <input type="checkbox"/> Yes <input checked="" type="checkbox"/> No	Fire: <input type="checkbox"/> Yes <input checked="" type="checkbox"/> No	Number of Persons Injured 1	Number of Deaths 0	Reported to Police Y	
<b>Narrative Description of Incident(S), Crash(es), and Injury(ies).</b> Please describe (1) events leading up to the failure, (2) failure and its consequences, and (3) what was done to correct the failure; i.e, parts repaired or replaced (and if old part is available).					
TL* THE CONTACT OWNS A 2013 CHRYSLER TOWN AND COUNTRY. WHILE THE VEHICLE WAS IN THE PARK POSITION, THE VEHICLE INDEPENDENTLY ROLLED AND KNOCKED THE CONTACT TO THE FLOOR. THE FRONT DRIVER SIDE TIRE RAN OVER THE CONTACT'S LEFT LEG AND CONTINUED TO ROLL DOWN A HILL UNTIL IT STOPPED AT THE BOTTOM OF AN EMBANKMENT. THE CONTACT SUSTAINED TISSUE AND NERVE DAMAGE ON HER LEFT LEG, TWO TORN ROTATOR CUFFS ON HER LEFT SHOULDER, AND <del>SOME</del> BRUISING ON THE ENTIRE LEFT SIDE OF HER TORSO THAT REQUIRED MEDICAL ATTENTION. A POLICE REPORT WAS FILED. THE MANUFACTURER WAS NOT NOTIFIED OF THE FAILURE. THE VEHICLE WAS TAKEN TO AN INDEPENDENT MECHANIC WHERE THE DOOR AND THE SUB SEAT STOWING AREA WERE REPAIRED. THE CAUSE OF THE FAILURE WAS UNKNOWN. THE FAILURE MILEAGE WAS 30,484.					
Include, if available: Police/Fire Department Report, Photos, and Repair Invoice.			ATTACH ADDITIONAL SHEETS IF NECESSARY		
The Privacy Act of 1974-Public Law 93-579 This information is requested pursuant to authority vested in the National Highway Traffic Safety Act and subsequent amendments. You are under no obligation to respond this questionnaire. Your response may be used to assist the NHTSA in determining whether a Manufacturer should take appropriate action to correct a safety defect. If the NHTSA proceeds with administrative enforcement or litigation against a manufacturer, your response, or a statistical summary thereof, may be used in support of the agency's action.					

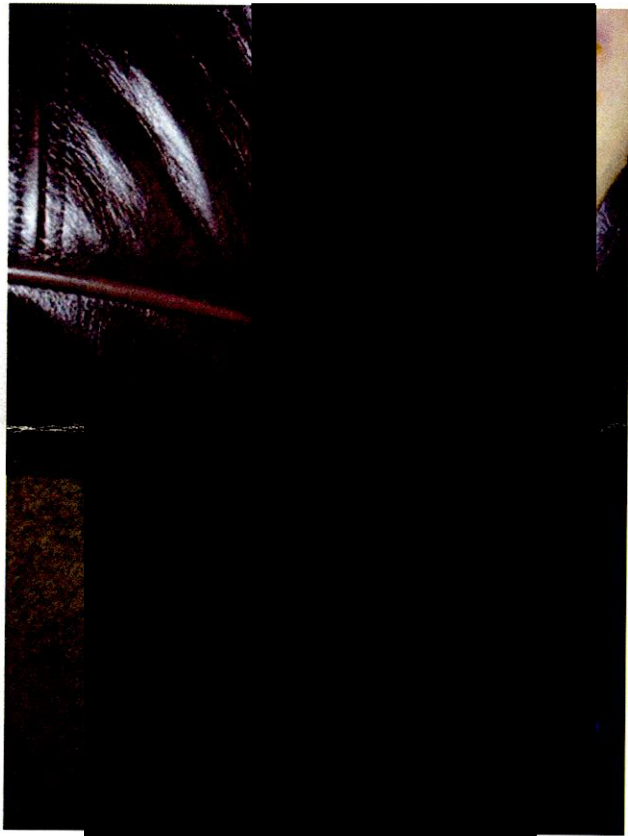

- 2013 Chrysler Town and Country Van
- Owner [REDACTED] Northfield, MN [REDACTED]
- Date of Injury: July 2, 2015
- While in park, van rolled over [REDACTED] legs



Right Leg – Bruising & Abrasions

Left Leg & Foot – Tissue and Nerve Damage

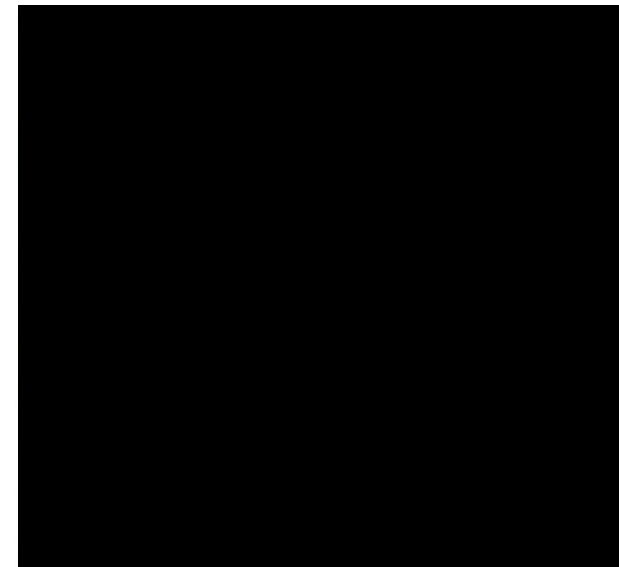
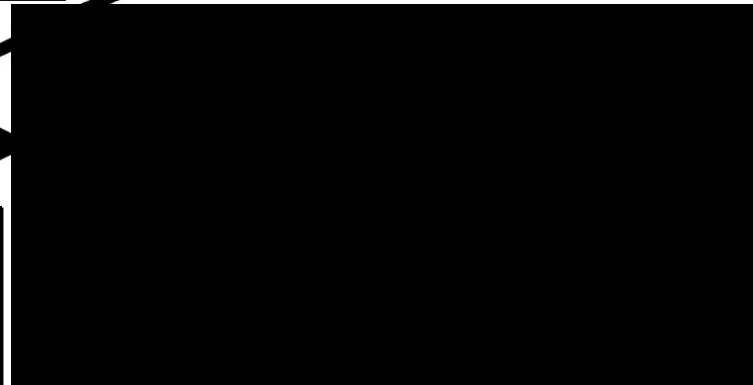

Left Shoulder – Rotator Cuff Surgery to repair 2 badly torn rotator cuff tendons



- 2013 Chrysler Town and Country
- Owner [REDACTED], [REDACTED] Northfield, MN [REDACTED]
- Date of Transmission Failure: July 2, 2015

