 <p>U.S. Department of Transportation National Highway Traffic Safety Administration</p>		<p>DOT Auto Safety Hotline</p> <p>Vehicle Owner's Questionnaire To Report Vehicle Safety Defects 1-888-DASH-2-DOT (1-888-327-4236) INTERNET: www.nhtsa.dot.gov/hotline</p>		FOR AGENCY USE ONLY 100148	
		Date Received 09-FEB-2015		Repository <input type="checkbox"/> Reference No. 10682122	
OWNER INFORMATION (Type or Print)					
Name		Daytime Telephone Number		E-mail Address	
Address		Evening Telephone Number			
City ALTON		State IL	Zip Code		
<p><i>The information you provide will be used to identify potential safety-related defects. We may share your information with the applicable vehicle manufacturer during an investigation or recall in accordance with the routine uses described in the agency's Privacy Act notice. See 49 FR 53971 (Sep. 3, 2004).</i></p>					
VEHICLE INFORMATION					
17 digit Vehicle Identification Number Located at bottom of windshield on driver's side 1N4BL11E32C		Make NISSAN	Model ALTIMA	Model Year 2002	
Date Purchased	Dealer's Name and Telephone Number			Engine: No: Cylinders	Fuel Type:
Original Owner <input type="checkbox"/>	Dealer's City		State	Zip Code	
Transmission Type	<input type="checkbox"/> Antilock Brakes	Powertrain	Multiple Failure:	Incident Date(s) 15-JAN-2014	
	<input type="checkbox"/> Cruise Control				
FAILED COMPONENT(S)/PART(S) INFORMATION					
Vehicle Component Codes: 980000 UNKNOWN OR OTHER, 160000 STRUCTURE, 161100 STRUCTURE: FRAME AND MEMBERS: UNDERBODY SHIELDS			Failure Mileage 68000 80,000	Failure Speed	
ADDITIONAL ITEMS TO BE COMPLETED WHEN REPORTING A TIRE FAILURE					
Tire Make		Tire Model (Name or Number)		Tire Size (Example P215/65R15)	
DOT No. (Example: DOTMAL9ABC036)		<input type="checkbox"/> Original Equipment <input type="checkbox"/> Prior Repair	Failure Location:		
Tire Component Code			Tire Failure Type:		
ADDITIONAL ITEMS TO BE COMPLETED WHEN REPORTING A CHILD SEAT FAILURE					
Make:		Date Manufactured:		Model No./Name:	
Seat Type:		Installation System:			
Child Seat Component Code:		Failed Part:			
APPLICABLE INCIDENT INFORMATION <i>(Please describe in detail the incident(s), Failure(s), Crash(es), and Injury(ies).)</i>					
Crash <input type="checkbox"/> Yes <input checked="" type="checkbox"/> No	Fire <input type="checkbox"/> Yes <input checked="" type="checkbox"/> No	Number of Persons Injured 0	Number of Deaths 0	Reported to Police N	
<p>Narrative Description of Incident(S), Crash(es), and Injury(ies). Please describe (1) events leading up to the failure, (2) failure and its consequences, and (3) what was done to correct the failure; i.e., parts repaired or replaced (and if old part is available).</p>					
<p>TL* THE CONTACT OWNS A 2002 NISSAN ALTIMA. THE CONTACT STATED THAT THERE WAS RUST UNDERNEATH THE VEHICLE. THE VEHICLE WAS NOT DIAGNOSED OR REPAIRED. THE MANUFACTURER WAS NOTIFIED OF THE FAILURE. THE FAILURE MILEAGE WAS 68,000.</p> <p style="text-align: right;">80,000</p>					
Include, if available: Police/Fire Department Report, Photos, and Repair Invoice.			ATTACH ADDITIONAL SHEETS IF NECESSARY		
<p>The Privacy Act of 1974-Public Law 93-579 This information is requested pursuant to authority vested in the National Highway Traffic Safety Act and subsequent amendments. You are under no obligation to respond this questionnaire. Your response may be used to assist the NHTSA in determining whether a Manufacturer should take appropriate action to correct a safety defect. If the NHTSA proceeds with administrative enforcement or litigation against a manufacturer, your response, or a statistical summary thereof, may be used in support of the agency's action.</p>					

Narrative Description of Incident(s), Failure(s), Crash(es), and Injury(ies)

Body rusting under BOTH FRONT SEATS will eventually rust
to interior and floor board will completely rust through
Common problem, CAR HAS spent most time in
garage. Had been rusting for awhile but seems to rust
internally by time you notice it to late floor board seems to be
in layers. Numerous people online with same problem same
location. Recently had fixed, pictures show rust stains on
bottom of carpet. Would have been completely rust through
shortly. Don't know how long it had been rusting noticed around
80,000 miles

ATTACH ADDITIONAL SHEETS IF NECESSARY

U.S. Department
of Transportation
**National Highway
Traffic Safety
Administration**
1200 New Jersey Avenue SE.
Washington, D.C. 20077-9382
Official Business
Penalty for Private Use \$300

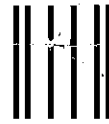

**NO POSTAGE
NECESSARY
IF MAILED
IN THE
UNITED STATES**

BUSINESS REPLY MAIL
FIRST-CLASS MAIL PERMIT NO. 1888 WASHINGTON, DC
POSTAGE WILL BE PAID BY ADDRESSEE

**US Department of Transportation
National Highway Traffic Safety Administration
Office of Defects Investigation, NVS-210
1200 New Jersey Avenue SE.
Washington, D.C. 20077-9382**

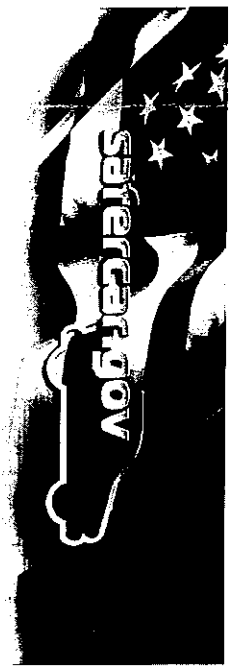

**Think your vehicle
has a safety defect?**



If so:

**Use the enclosed
form to file a report.**

or visit:

www.safercar.gov

or call:

**Vehicle Safety Hotline
888-327-4236**



Vehicle Owner's Questionnaire (VOQ)
U.S. Department of Transportation
National Highway Traffic Safety Administration