

INFORMATION Redacted PURSUANT TO THE FREEDOM OF
INFORMATION ACT (FOIA), 5 U.S.C . 552(B)(6)

EQ-10660814-1316

Subject: FW: Please upload the attached content to the PRIVATE Repository and associate to VOQ 10660814
Date: Tuesday, December 30, 2014 6:49:28 AM
Attachments: [8H \[REDACTED\] Pic Detail.pdf](#)

-----Original Message-----

From: Reid, Randy (NHTSA)
Sent: Tuesday, December 23, 2014 9:21 AM

Subject: FW: Please upload the attached content to the PRIVATE Repository and associate to VOQ 10660814

please add the attached document and email below to VOQ 10660814, public and private repositories, per Evan Frings' request.

-----Original Message-----

From: crickett_breuninger@ahm.honda.com [mailto:crickett_breuninger@ahm.honda.com]
Sent: Friday, December 12, 2014 7:18 PM
To: Yon, Scott (NHTSA)
Cc: Jay_Joseph@ahm.honda.com; Frings, Evan (NHTSA)
Subject: RE: ODI 10660814

Hi Scott,

Here are the pictures.

The EDR data was not downloaded from the vehicle.
What we do know is that there was one commanded deployment code (F1-11), along with a handful of other DTC's that had not been remedied/cleared (knock sensor, TPMS, two failed SRS sensors, etc).

(See attached file: 8H [REDACTED] Pic Detail.pdf)

Crickett Breuninger
Product Safety Engineer - Product Regulatory Office American Honda Motor Co., Inc.
Desk Phone: 310-783-3534

From: <Scott.Yon@dot.gov>
To: <crickett_breuninger@ahm.honda.com>,
Cc: <evan.frings@dot.gov>, <Jay_Joseph@ahm.honda.com>
Date: 12/12/2014 04:08 PM
Subject: RE: ODI 10660814

Thanks Crickett. Do you the photos that are mentioned in the CRMS report, and if so can we see the ones of the under carriage damage please? Also do you know if the EDR was imaged and if so whether we know if the air bag was commanded or not?

Scott Yon
Direct: 202-366-0139
Toll Free: 1-877-5 DOT DOT (536-8368) ext 60139
Fax: 202-366-1767

-----Original Message-----

From: crickett_breuninger@ahm.honda.com [mailto:crickett_breuninger@ahm.honda.com]
Sent: Friday, December 12, 2014 7:00 PM
To: Yon, Scott (NHTSA)
Cc: Frings, Evan (NHTSA); Jay_Joseph@ahm.honda.com
Subject: Re: ODI 10660814

Hello Scott,

Here is the information you requested regarding this vehicle.

The vehicle was inspected by a DPSM who found severe under carriage damage, etc. and the customer was then referred to their insurance company.

Attached is the customer contact information along with the repair/inspection information from the dealer.

(See attached file: N012014-10-2902290_3.pdf)(See attached file: 2HGFA16578H- [REDACTED] acs.pdf)

Please let me know if you would like any other information.
Thank you and have a good weekend.

Crickett Breuninger
Product Safety Engineer - Product Regulatory Office American Honda Motor Co., Inc.
Desk Phone: 310-783-3534

From: <Scott.Yon@dot.gov>
To: <crickett_breuninger@ahm.honda.com>,
Cc: <Jay_Joseph@ahm.honda.com>, <evan.frings@dot.gov>
Date: 12/10/2014 02:57 PM
Subject: ODI 10660814

I'm wondering if you can help us understand what Honda knows about the above VOQ. I can't share the PII with you at this time but I think you may recognize the incident from the publically available info as Honda has apparently looked at the vehicle (DSM inspection). Let me or Evan know if that is not the case.

Scott Yon
US DOT, NHTSA, Office of Defects Investigation (ODI) Room W48-314
1200 New Jersey Ave, SE
Washington, DC
20590
Direct: 202-366-0139
Toll Free: 1-877-5 DOT DOT (536-8368) ext 60139
Fax: 202-366-1767

The information contained in this e-mail message has been sent from a federal agency of the United States Government. It may be privileged, confidential, and/or protected from disclosure. If you are not the intended recipient, any further disclosure or use, dissemination, distribution, or copying this message or any attachment is prohibited. If you think that you have received this e-mail message in error, please delete it and notify the sender.



Impact Areas



Severe
Impact



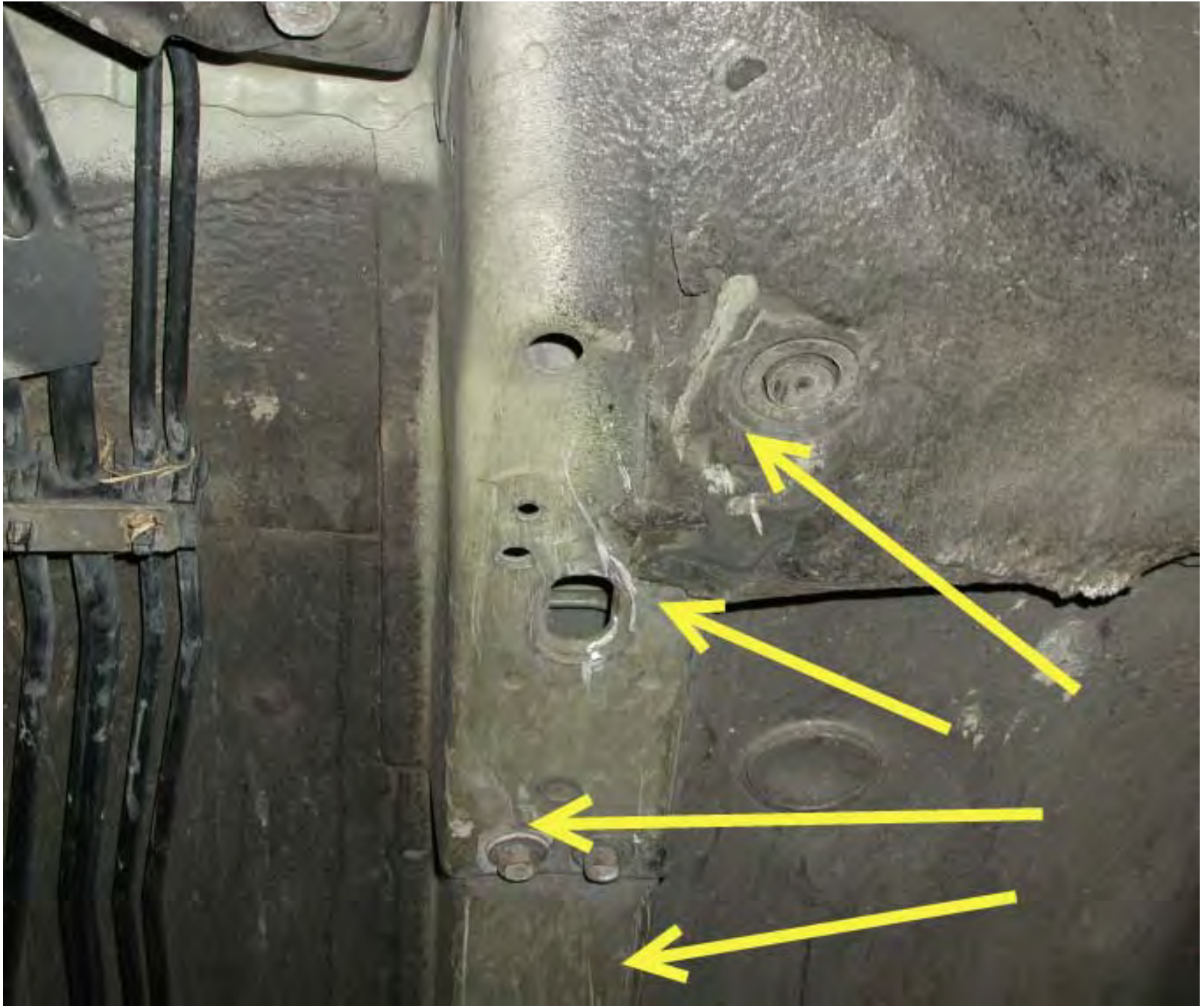

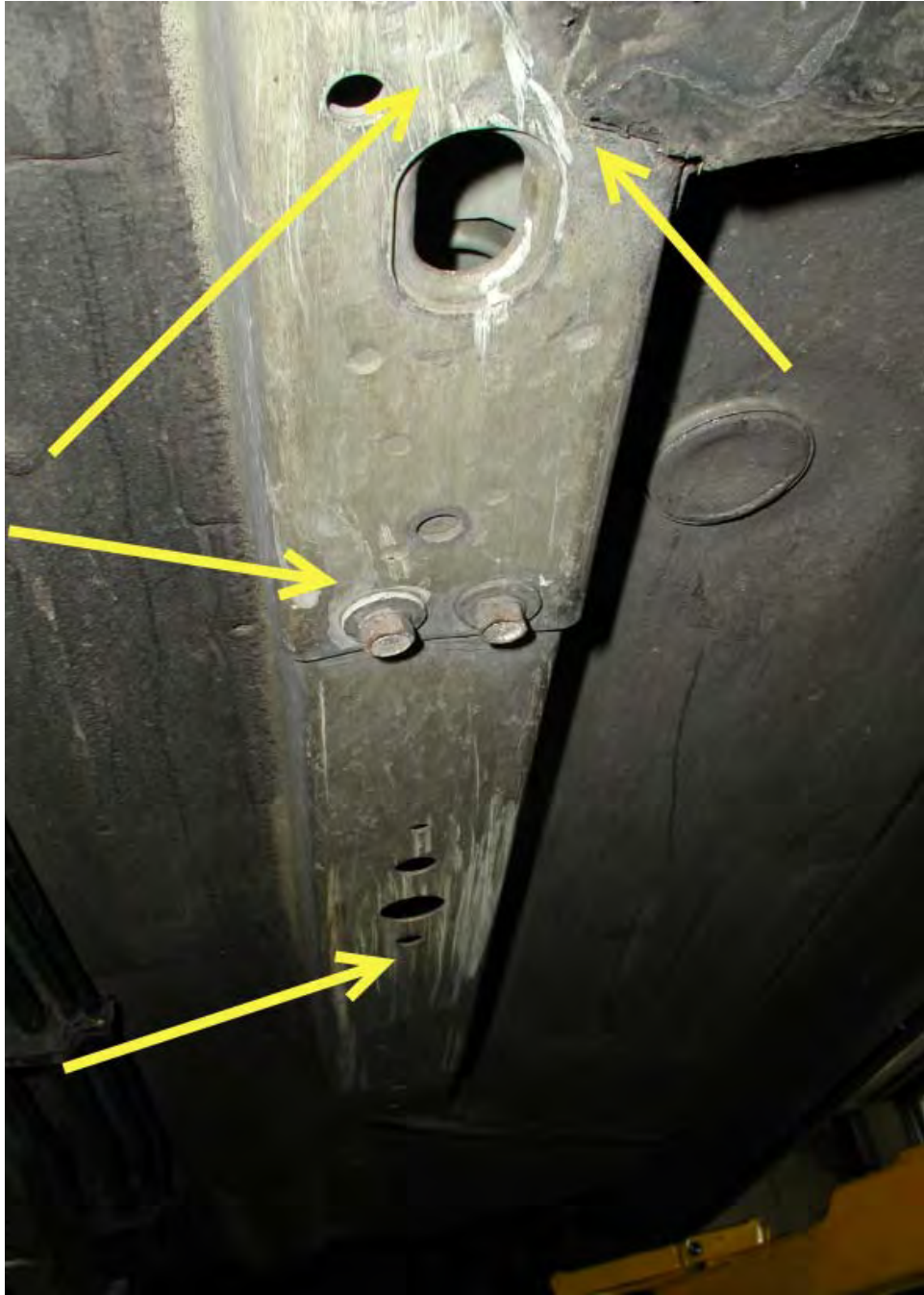





Drivers side Rail

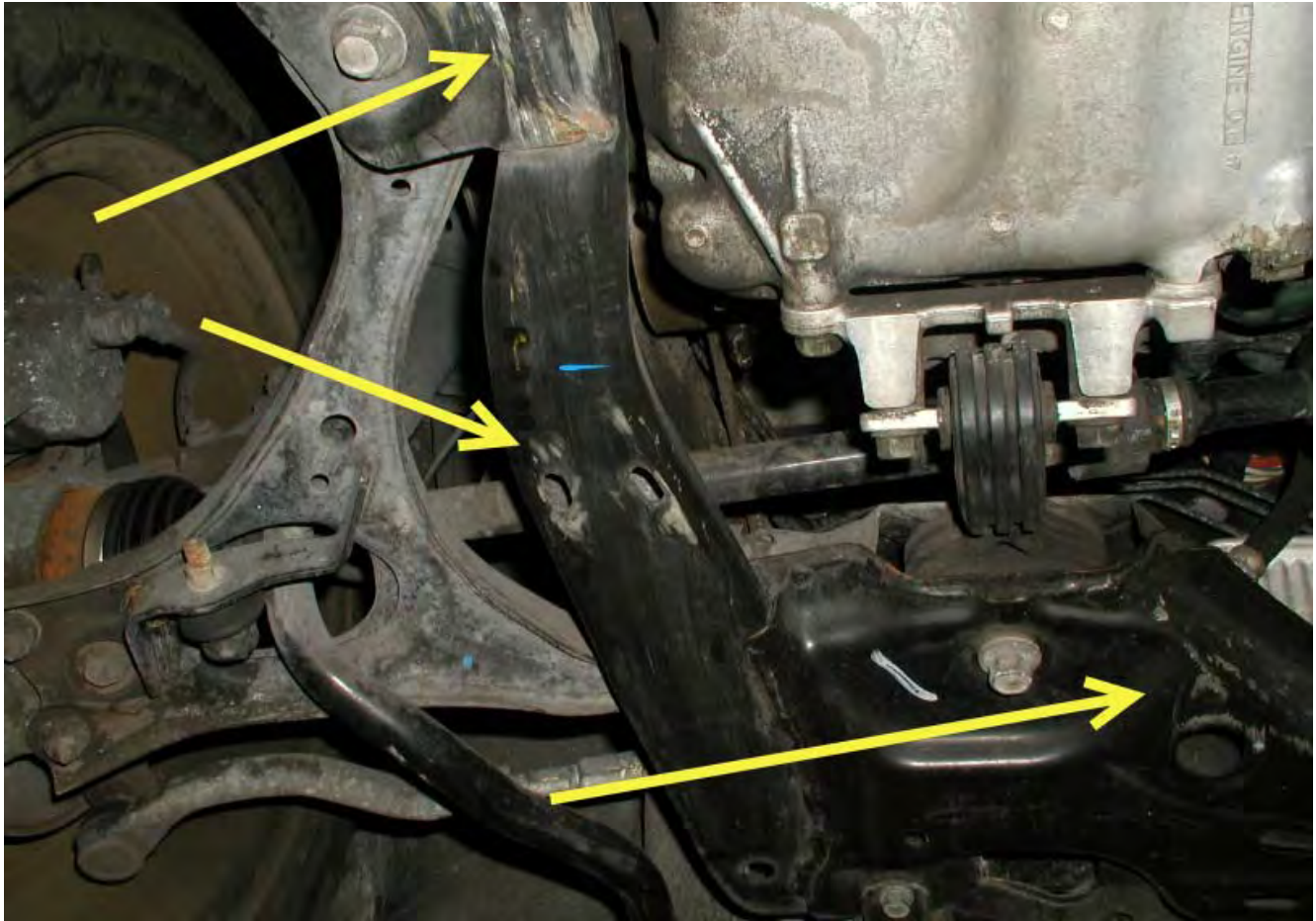

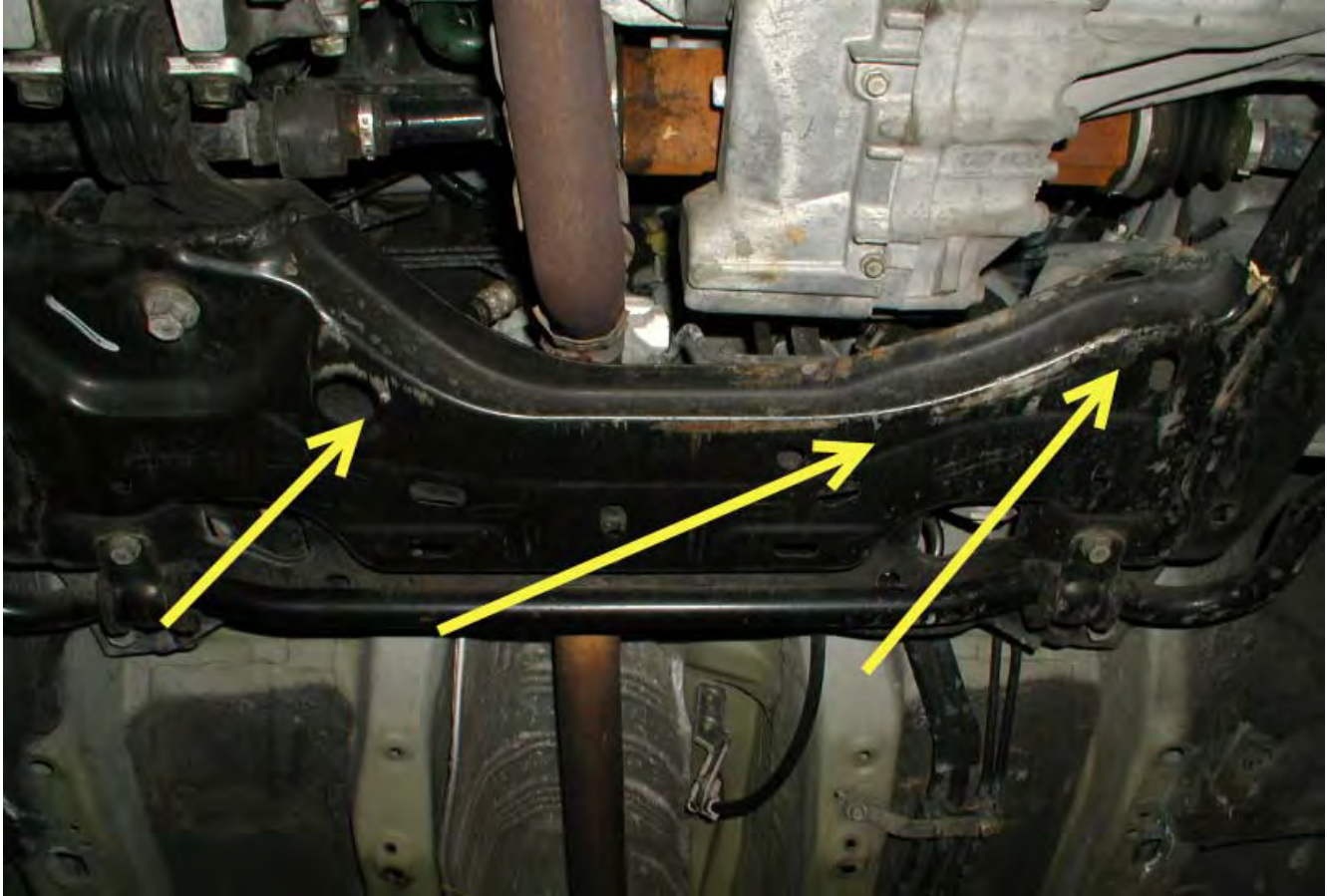

Name _____
Model _____ CIVIC
VIN _____ 2HGFA16578[REDACTED]

System	DTC Code	Description
PGM-FI Permanent DTC	P0325	KNOCK SENSOR CIRCUIT MALFUNCTION
PGM-FI Temporary DTC	P0325	KNOCK SENSOR CIRCUIT MALFUNCTION
A/T Permanent DTC	No DTC was found	
A/T Temporary DTC	No DTC was found	
SRS System Permanent DTC	42-11	No signal from the right front impact sensor
SRS System Permanent DTC	41-11	No signal from the left front impact sensor
SRS System Permanent DTC	F1-11	Driver's airbag and/or driver's seat belt tensioner deployed.
SRS System Permanent DTC	E2-11	Front passenger's airbag does not deploy by SWS operation
HONDA ABS Permanent DTC	81-1	MODULATOR CONTROL UNIT INITIAL IG LOW VOLTAGE
Tire Pressure Monitoring System Permanent DTC 11		Tire1 Low Air Pressure
Tire Pressure Monitoring System Permanent DTC 13		Tire2 Low Air Pressure
Tire Pressure Monitoring System Permanent DTC 15		Tire3 Low Air Pressure
Tire Pressure Monitoring System Permanent DTC 17		Tire4 Low Air Pressure
Tire Pressure Monitoring System Permanent DTC 97		Tire4 Pressure Sensor Internal Error
Tire Pressure Monitoring System Permanent DTC 32		Tire1 Pressure Sensor Signal Failure
Tire Pressure Monitoring System Permanent DTC 34		Tire2 Pressure Sensor Signal Failure
Tire Pressure Monitoring System Permanent DTC 36		Tire3 Pressure Sensor Signal Failure

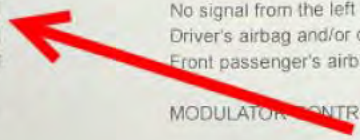

DTC

SRS System

Filename : 207391_CIVIC_2008_SRS_2HGFA16578H [REDACTED]_31102014.dtc
Date/Time : 31/10/2014 10:18AM
Model : CIVIC Year : 2008
VIN : 2HGFA16578H [REDACTED] Odo : 111911
Dealer No. : 207391 03D51172511333330055B300130B20

Confirmed DTCs (Permanent)

- 42-11 No signal from the right front impact sensor
- 41-11 No signal from the left front impact sensor
- F1-11 Driver's airbag and/or driver's seat belt tensioner deployed.
- E2-11 Front passenger's airbag does not deploy by SWS operation

