 <p>INFORMATION ACT (FOIA) 5 U.S.C. 552(B)(6) DOT Auto Safety Hotline</p> <p>Vehicle Owner's Questionnaire To Report Vehicle Safety Defects 1-888-DASH-2-DOT (1-888-327-4236) INTERNET:www.nhtsa.dot.gov/hotline</p>		<p>FOR AGENCY USE ONLY 100148</p>	
<p>U.S. Department of Transportation National Highway Traffic Safety Administration</p>		<p>Date Received 24-MAR-2014</p>	<p>Repository <input type="checkbox"/></p> <p>Reference No. 10574436</p>
<p>OWNER INFORMATION (Type or Print)</p>			
<p>Name [REDACTED]</p>		<p>Daytime Telephone Number [REDACTED]</p>	<p>E-mail Address [REDACTED]</p>
<p>Address [REDACTED]</p>		<p>Evening Telephone Number [REDACTED]</p>	
<p>City LAS VEGAS</p>	<p>State NV</p>	<p>Zip Code [REDACTED]</p>	
<p><i>The information you provide will be used to identify potential safety-related defects. We may share your information with the applicable vehicle manufacturer during an investigation or recall in accordance with the routine uses described in the agency's Privacy Act notice. See 49 FR 53971 (Sep. 3, 2004).</i></p>			
<p>VEHICLE INFORMATION</p>			
<p>17 digit Vehicle Identification Number Located at bottom of windshield on driver's side 5-FNYF3H52CB [REDACTED]</p>		<p>Make HONDA</p>	<p>Model PILOT</p>
		<p>Model Year 2012</p>	
<p>Date Purchased 10-4-12</p>	<p>Dealer's Name and Telephone Number Prescott Honda, 2291 Willow Creek Rd.</p>		<p>Engine: No: Cylinders 6</p>
			<p>Fuel Type: Reg.</p>
<p>Original Owner <input checked="" type="checkbox"/></p>	<p>Dealer's City Prescott Az.</p>	<p>State Az</p>	<p>Zip Code 86301</p>
<p>Transmission Type <input type="checkbox"/> Antilock Brakes <input type="checkbox"/> Cruise Control</p>	<p>Powertrain</p>	<p>Multiple Failure:</p>	<p>Incident Date(s) 01-OCT-2013</p>
<p>FAILED COMPONENT(S)/PART(S) INFORMATION</p>			
<p>Vehicle Component Code: 140000 AIR BAGS</p>		<p>Did not Deploy (none)</p>	<p>Failure Mileage 21000</p>
<p>Failure Speed</p>			
<p>ADDITIONAL ITEMS TO BE COMPLETED WHEN REPORTING A TIRE FAILURE</p>			
<p>Tire Make</p>	<p>Tire Model (Name or Number)</p>	<p>Tire Size (Example P215/65R15)</p>	
<p>DOT No. (Example: DOTM19ABC036)</p>	<p><input type="checkbox"/> Original Equipment <input type="checkbox"/> Prior Repair</p>	<p>Failure Location:</p>	
<p>Tire Component Code</p>		<p>Tire Failure Type:</p>	
<p>ADDITIONAL ITEMS TO BE COMPLETED WHEN REPORTING A CHILD SEAT FAILURE</p>			
<p>Make:</p>	<p>Date Manufactured:</p>	<p>Model No./Name:</p>	
<p>Seat Type:</p>		<p>Installation System:</p>	
<p>Child Seat Component Code:</p>		<p>Failed Part:</p>	
<p>APPLICABLE INCIDENT INFORMATION <i>(Please describe in detail the incident(s), Failure(s), Crash(es), and injury(ies).)</i></p>			
<p>Crash <input checked="" type="checkbox"/> Yes <input type="checkbox"/> No</p>	<p>Fire <input type="checkbox"/> Yes <input checked="" type="checkbox"/> No</p>	<p>Number of Persons Injured 4</p>	<p>Number of Deaths 0</p>
		<p>Reported to Police N <i>yes Report on Scene.</i></p>	
<p>Narrative Description of Incident(S), Crash(es), and Injury(ies). Please describe (1) events leading up to the failure, (2) failure and its consequences, and (3) what was done to correct the failure; i.e. parts repaired or replaced (and if old part is available).</p>			
<p>TL* THE CONTACT OWNS A 2012 HONDA PILOT. THE CONTACT STATED THAT ANOTHER VEHICLE TRAVELING 60-70 MPH CRASHED INTO THE REAR OF THE CONTACT'S VEHICLE. THE CONTACT'S VEHICLE WAS PUSHED INTO AN INTERSECTION, WHICH THEN CRASHED INTO A TREE. THE AIR BAGS FAILED TO DEPLOY. THE DRIVER SUFFERED INJURIES TO THE BACK AND NECK. THE FRONT PASSENGER SUFFERED INJURIES TO THE BACK, NECK, FACE AND RIBS. THERE WERE TWO REAR SEAT PASSENGERS WHO ALSO SUFFERED INJURIES TO THE RIBS. THE VEHICLE WAS DESTROYED. A POLICE REPORT WAS NOT FILED OF THE INCIDENT. THE CONTACT STATED THAT THE VEHICLE WAS PREVIOUSLY SERVICED UNDER AN AIR BAG RECALL (CAMPAIGN NUMBER 13V016000 -AIR BAGS) BUT THE VEHICLE WAS NOT INSPECTED AFTER THE CRASH TO DETERMINE THE CAUSE OF THE AIR BAG FAILURE. THE MANUFACTURER WAS MADE AWARE OF THE FAILURE. THE VIN WAS NOT AVAILABLE. THE FAILURE AND CURRENT MILEAGE WAS 21,000.</p>			
<p>Include, if available: Police/Fire Department Report, Photos, and Repair Invoice.</p>		<p>ATTACH ADDITIONAL SHEETS IF NECESSARY</p>	
<p>The Privacy Act of 1974-Public Law 93-579 This information is requested pursuant to authority vested in the National Highway Traffic Safety Act and subsequent amendments. You are under no obligation to respond this questionnaire. Your response may be used to assist the NHTSA in determining whether a Manufacturer should take appropriate action to correct a safety defect. If the NHTSA proceeds with administrative enforcement or litigation against a manufacturer, your response, or a statistical summary thereof, may be used in support of the agency's action.</p>			

Narrative Description of Incident(s), Failure(s), Crash(es), and Injury(ies)

AIR Bag were Checked in Prescott Az. on Recall and was Told they were fine. Police Report on File at Metro Police Las Vegas, NV. We were Turning Right Speed Less than 5 M.P.H. We Hit. We went Across the Street - Through a Brick Wall and into A Tree. Police & E.M.T.'s were on Scene with in Min's We ALL (4) Went to Sun Rise Med. Center TRAUMA Center Las Vegas, NV.

Thank you

ATTACH ADDITIONAL SHEETS IF NECESSARY

U.S. Department of Transportation

National Highway Traffic Safety Administration

1200 New Jersey Avenue SE, Washington, D.C. 20077-9382

Official Business Penalty for Private Use \$300



Las Vegas, NV



NO POSTAGE NECESSARY IF MAILED IN THE UNITED STATES



BUSINESS REPLY MAIL
FIRST-CLASS MAIL PERMIT NO. 1888 WASHINGTON, DC
POSTAGE WILL BE PAID BY ADDRESSEE

US Department of Transportation
National Highway Traffic Safety Administration
Office of Defects Investigation, NVS-210
1200 New Jersey Avenue SE.
Washington, D.C. 20077-9382

20590 official



Think your vehicle has a safety defect?



If so:

Use the enclosed form to file a report.

or visit:

www.safercar.gov

or call:

**Vehicle Safety Hotline
888-327-4236**



Vehicle Owner's Questionnaire (VOQ)
U.S. Department of Transportation
National Highway Traffic Safety Administration

LAS VEGAS METROPOLITAN POLICE DEPARTMENT
TRAFFIC COLLISION INFORMATION

The Traffic accident you were involved in was investigated by
the LVMPD. The report should be ready after 7 business days at
the LVMPD Records Section located at:

400 MLK BLVD, LAS VEGAS, NV 89106.
Phone No: (702) 828-3475 or 828-3476.

LAS VEGAS METROPOLITAN POLICE DEPARTMENT
TRAFFIC COLLISION INFORMATION

QUALITY
TOWING CO.

The Traffic accident you were involved in was investigated by
the LVMPD. The report should be ready after 7 business days at
the LVMPD Records Section located at:

400 MLK BLVD, LAS VEGAS, NV 89106.
Phone No: (702) 828-3475 or 828-3476.

Accident Date: 10/04/2013
Accident No: LVMPD-131004-1438
Location: PECOS RD, 9 EAST, BISCAYA CIR
Officer: 5605 C. HARVEY

VEHICLE(S)

#1) Year: 2005
Make: KIA
Lic. No.:
Reg Owner:
Insurance Company:

Policy No.:
Address/Phone Number:

Tow Company:
QUALITY TOWING
Occupants (First Middle Last Name - Phone Number)
#1) Name:
OLN:
Phone:

#2) Year: 2012
Make: HONDA
Lic. No.:
Reg Owner:
Insurance Company:

Policy No.:
Address/Phone Number:

Tow Company:
Occupants (First Middle Last Name - Phone Number)
#1) Name:
OLN:
Phone:
#2) Name:
Phone:
#3) Name:
Phone:
#4) Name:
Phone:

NON MOTORIST (S)

WITNESS

Accident Date: 10/04/2013
Accident No: LVMPD-131004-1438
Location: PECOS RD, 9 EAST, BISCAYA CIR
Officer: 5605 C. HARVEY

VEHICLE(S)

#1) Year: 2005
Make: KIA
Lic. No.:
Reg Owner:
Insurance Company:

Policy No.:
Address/Phone Number:

Tow Company:
QUALITY TOWING
Occupants (First Middle Last Name - Phone Number)
#1) Name:
OLN:
Phone:

#2) Year: 2012
Make: HONDA
Lic. No.:
Reg Owner:
Insurance Company:

Policy No.:
Address/Phone Number:

Tow Company:
Occupants (First Middle Last Name - Phone Number)
#1) Name:
OLN:
Phone:
#2) Name:
Phone:
#3) Name:
Phone:
#4) Name:
Phone:

NON MOTORIST (S)

WITNESS

Preliminary Supplement 1 with Summary

Customer: [REDACTED]

Job Number:

Vehicle: 2012 HOND PILOT 4X2 EXL 4D UTV 6-3.5L-FI

ALTERNATE PARTS SUPPLIERS

Supplier: **PartsChannel - Las Vegas**
Location(s): 7390 EASTGATE ROAD SUITE # 130, HENDERSON NV 89011

(800) 458-0518 (702) 451-5827

Line	Description	Item #	Price
12	A/M Lower cover	H7961C	\$ 44.00
19	A/M Grille	H7928C	\$ 54.00
21	A/M RT Upper molding	H7936D	\$ 11.00
22	A/M LT Upper molding	H7936C	\$ 11.00
23	A/M RT Center molding	H7936F	\$ 11.00
24	A/M LT Center molding	H7936E	\$ 11.00
25	A/M Lower molding	H7936B	\$ 20.00
30	A/M CAPA RT Headlamp assy	H7983C/C	\$ 291.00
32	A/M CAPA LT Headlamp assy	H7982C/C	\$ 291.00
33	A/M LT Fog lamp	A6892B	\$ 138.00
34	A/M RT Fog lamp	A6892B	\$ 138.00
45	A/M Radiator assy	RD13065	\$ 272.00

Supplier: **Salt Lake Chrome Plating**
Location(s): 1050 WASHINGTON ST., SALT LAKE CITY UT 84101

(801) 355-2864 (800) 843-1956

Line	Description	Item #	Price
50	A/M Condenser	80110SZAA01	\$ 229.00

Preliminary Supplement 1 with Summary

Customer: [REDACTED]

Job Number:

Vehicle: 2012 HOND PILOT 4X2 EXL 4D UTV 6-3.5L-FI

176	S01	Refn	Roof panel w/sunroof (HSS)		4.4
177	S01		Overlap Major Adj. Panel		-0.4
178	*	S01	Add for Clear Coat		0.8
179	S01	R&I	RT Roof molding LX, EX, EX-L	0.4	
180	S01	R&I	LT Roof molding LX, EX, EX-L	0.4	
SUBTOTALS				1,941.62	31.1

TOTALS SUMMARY

Category	Basis	Rate	Cost \$
Parts			1,941.62
Body Labor	31.1 hrs @	\$ 44.00 /hr	1,368.40
Paint Labor	10.2 hrs @	\$ 44.00 /hr	448.80
Subtotal			3,758.82
Sales Tax	\$ 1,941.62 @	8.1000 %	157.27
Total Supplement Amount			3,916.09
NET COST OF SUPPLEMENT			3,916.09

CUMULATIVE EFFECTS OF SUPPLEMENT(S)

Estimate	14,386.49	Mike Damron
Supplement S01	3,916.09	Mike Damron
Job Total:	\$ 18,302.58	
INSURANCE PAY:	\$ 18,302.58	

Estimate written based on a visual inspection.
Additional costs may be required for the actual repairs.

THIS ESTIMATE IS BASED ON THE USE OF BODY PARTS FOR YOUR MOTOR VEHICLE WHICH WERE NOT MANUFACTURED FOR OR BY THE ORIGINAL MANUFACTURER OF THE MOTOR VEHICLE. ANY WARRANTIES PROVIDED FOR THESE BODY PARTS ARE PROVIDED BY THE MANUFACTURER OR DISTRIBUTOR OF THESE PARTS, NOT BY THE MANUFACTURER OF YOUR MOTOR VEHICLE. PLEASE CONTACT YOUR INSURER TO DETERMINE YOUR RIGHTS REGARDING THE USE OF SUCH BODY PARTS.

Preliminary Supplement 1 with Summary

Customer: [REDACTED]

Job Number:

Vehicle: 2012 HOND PILOT 4X2 EXL 4D UTV 6-3.5L-FI

SUPPLEMENT SUMMARY

Line	Oper	Description	Part Number	Qty	Extended Price \$	Labor	Paint
Changed Items							
140		R&I LT Wheelhouse liner				-0.6	
145	S01	R&I LT Wheelhouse liner				Incl.	
142		R&I LT Pillar trim front beige				-0.3	
147	S01	R&I LT Pillar trim front beige				Incl.	
144		R&I LT Pillar trim rear, w/o speaker beige				-0.3	
149	S01	R&I LT Pillar trim rear, w/o speaker beige				Incl.	
145		R&I LT Side trim panel EX-L, Touring beige				-0.5	
150	S01	R&I LT Side trim panel EX-L, Touring beige				Incl.	
146		R&I RT Pillar trim front beige				-0.3	
151	S01	R&I RT Pillar trim front beige				Incl.	
147		R&I RT Pillar trim rear, w/o speaker beige				-0.3	
152	S01	R&I RT Pillar trim rear, w/o speaker beige				Incl.	
148		R&I RT Side trim panel EX-L, Touring beige				-0.5	
153	S01	R&I RT Side trim panel EX-L, Touring beige				Incl.	
165	#	PAINT MATERIALS		1	-600.00		
174	#	S01 PAINT MATERIALS		1	963.20		
Deleted Items							
138	*	Rpr LT Quarter panel (HSS)				-6.0	-2.7
139		Overlap Major Non-Adj. Panel					0.2
140	*	Add for Clear Coat					-0.5
Added Items							
137	S01	Repl Spare bracket	65746SZAA00ZZ	1	60.63	0.3	
138	S01	Repl Rear crossmember (HSS)	65740SZAA01ZZ	1	29.92 s	2.5	
139	S01	Repl Rear body trim black	84640SZAA01ZB	1	133.90	Incl.	
141	S01	Repl RT Quarter panel (HSS)	04636SZAA92ZZ	1	599.30	19.0	3.8
142	S01	Overlap Major Non-Adj. Panel					-0.2
143	*	S01 Add for Clear Coat					0.7
144	S01	Deduct for Rear Bumper R&I				-1.1	
154	S01	Repl LT Quarter panel (HSS)	04646SZAA90ZZ	1	754.67	19.5	3.8
155	S01	Overlap Major Adj. Panel					-0.4
156	*	S01 Add for Clear Coat					0.7
157	S01	Deduct for Rear Bumper R&I				-1.1	
175	ROOF						

Preliminary Supplement 1 with Summary

Customer: [REDACTED]

Job Number:

Vehicle: 2012 HOND PILOT 4X2 EXL 4D UTV 6-3.5L-FI

The Insurer guarantees that all parts identified in this estimate are certified as Quality Replacement Parts by an industry certification organization. The Insurer further guarantees that it will replace any Quality Replacement Part identified in this estimate (a recycled part manufactured by the Original Equipment Manufacturer or a new part not manufactured by the Original Equipment Manufacturer) if a defect in that part is discovered. This guarantee will be in effect for as long as you own the vehicle described in this estimate, but it is not transferable to any other party at any time. This guarantee covers the cost of the part, labor to install, and paint and materials, if required, as well as the cost of rental of a temporary replacement vehicle during the repairs. This guarantee does not cover consequential damages. If a defect in a Quality Replacement Part is discovered, contact your adjuster or agent immediately, and we will replace the part with a new Original Equipment Manufacturer part.

Estimate based on MOTOR CRASH ESTIMATING GUIDE. Unless otherwise noted all items are derived from the Guide ARG4456, CCC Data Date 10/17/2013, and the parts selected are OEM-parts manufactured by the vehicles Original Equipment Manufacturer. OEM parts are available at OE/Vehicle dealerships. OPT OEM (Optional OEM) or ALT OEM (Alternative OEM) parts are OEM parts that may be provided by or through alternate sources other than the OEM vehicle dealerships. OPT OEM or ALT OEM parts may reflect some specific, special, or unique pricing or discount. OPT OEM or ALT OEM parts may include "Blemished" parts provided by OEM's through OEM vehicle dealerships. Asterisk (*) or Double Asterisk (**) indicates that the parts and/or labor information provided by MOTOR may have been modified or may have come from an alternate data source. Tilde sign (~) items indicate MOTOR Not-Included Labor operations. The symbol (<>) indicates the refinish operation WILL NOT be performed as a separate procedure from the other panels in the estimate. Non-Original Equipment Manufacturer aftermarket parts are described as Non OEM or A/M. Used parts are described as LKQ, RCY, or USED. Reconditioned parts are described as Recond. Recored parts are described as Recore. NAGS Part Numbers and Benchmark Prices are provided by National Auto Glass Specifications. Labor operation times listed on the line with the NAGS information are MOTOR suggested labor operation times. NAGS labor operation times are not included. Pound sign (#) items indicate manual entries.

Some 2014 vehicles contain minor changes from the previous year. For those vehicles, prior to receiving updated data from the vehicle manufacturer, labor and parts data from the previous year may be used. The CCC ONE estimator has a complete list of applicable vehicles. Parts numbers and prices should be confirmed with the local dealership.

The following is a list of additional abbreviations or symbols that may be used to describe work to be done or parts to be repaired or replaced:

SYMBOLS FOLLOWING PART PRICE:

m=MOTOR Mechanical component. s=MOTOR Structural component. T=Miscellaneous Taxed charge category. X=Miscellaneous Non-Taxed charge category.

SYMBOLS FOLLOWING LABOR:

D=Diagnostic labor category. E=Electrical labor category. F=Frame labor category. G=Glass labor category. M=Mechanical labor category. S=Structural labor category. (numbers) 1 through 4=User Defined Labor Categories.

OTHER SYMBOLS AND ABBREVIATIONS:

Adj.=Adjacent. Algn.=Align. ALU=Aluminum. A/M=Aftermarket part. Blnd=Blend. BOR=Boron steel. CAPA=Certified Automotive Parts Association. D&R=Disconnect and Reconnect. HSS=High Strength Steel. HYD=Hydroformed Steel. Incl.=Included. LKQ=Like Kind and Quality. LT=Left. MAG=Magnesium. Non-Adj.=Non Adjacent. NSF=NSF International Certified Part. O/H=Overhaul. Qty=Quantity. Refn=Refinish. Repl=Replace. R&I=Remove and Install. R&R=Remove and Replace. Rpr=Repair. RT=Right. SAS=Sandwiched Steel. Sect=Section. Subl=Sublet. UHS=Ultra High Strength Steel. N=Note(s) associated with the estimate line.

Preliminary Supplement 1 with Summary

Customer: [REDACTED]

Job Number:

Vehicle: 2012 HOND PILOT 4X2 EXL 4D UTV 6-3.5L-FI

170	#	Repl	Cover Car From Overspay	1	5.00	0.3	
171	#	Subl	Flex additive	1	5.00		
172	#	Subl	Hazardous Waste Removal	1	3.00		
173	#	Subl	4 Wheel Alignment	1	79.95		
174	#	S01	PAINT MATERIALS	1	963.20		
<hr/>							
175	ROOF						
176		S01	Refn Roof panel w/sunroof (HSS)				4.4
177		S01	Overlap Major Adj. Panel				-0.4
178	*	S01	Add for Clear Coat				0.8
179		S01	R&I RT Roof molding LX, EX, EX-L			0.4	
180		S01	R&I LT Roof molding LX, EX, EX-L			0.4	
				SUBTOTALS	9,654.50	131.6	44.6

ESTIMATE TOTALS

Category	Basis	Rate	Cost \$
Parts			9,614.50
Body Labor	126.5 hrs @	\$ 44.00 /hr	5,566.00
Paint Labor	44.6 hrs @	\$ 44.00 /hr	1,962.40
Mechanical Labor	2.6 hrs @	\$ 85.00 /hr	221.00
Frame Labor	2.5 hrs @	\$ 55.00 /hr	137.50
Miscellaneous			40.00
Subtotal			17,541.40
Sales Tax	\$ 9,397.27 @	8.1000 %	761.18
Grand Total			18,302.58
Deductible			0.00
CUSTOMER PAY			0.00
INSURANCE PAY			18,302.58

TOTAL ed out
11-2-13

Preliminary Supplement 1 with Summary

Customer: [REDACTED]

Job Number:

Vehicle: 2012 HOND PILOT 4X2 EXL 4D UTV 6-3.5L-FI

129		Repl	Rear body panel (HSS)	65750SZAA01ZZ	1	213.12	11.6	1.1	
130			Overlap Major Non-Adj. Panel					-0.2	
131			Add for Inside					0.6	
132	*	Rpr	RT Rear rail assy (UHS)				s 2.0	0.8	
133			Overlap Minor Panel					-0.2	
134		Repl	LT Rear rail assy (UHS)	65660SZAA02ZZ	1	314.35	s 10.5	0.8	
135			Overlap Minor Panel					-0.2	
136	*	Rpr	Floor				6.0	1.5	
137		S01 Repl	Spare bracket	65746SZAA00ZZ	1	60.63		0.3	
138		S01 Repl	Rear crossmember (HSS)	65740SZAA01ZZ	1	29.92	s 2.5		
139		S01 Repl	Rear body trim black	84640SZAA01ZB	1	133.90		Incl.	
140	QUARTER PANEL								
141		S01 Repl	RT Quarter panel (HSS)	04636SZAA92ZZ	1	599.30		19.0 3.8	
142		S01	Overlap Major Non-Adj. Panel					-0.2	
143	*	S01	Add for Clear Coat					0.7	
144		S01	Deduct for Rear Bumper R&I					-1.1	
145		R&I	LT Wheelhouse liner					Incl.	
146	#	Subl	R/I LT QTR GLASS		1	65.00			
147		R&I	LT Pillar trim front beige					Incl.	
148	#		GLASS KIT		1	15.00	X		
149		R&I	LT Pillar trim rear, w/o speaker beige					Incl.	
150		R&I	LT Side trim panel EX-L, Touring beige					Incl.	
151		R&I	RT Pillar trim front beige					Incl.	
152		R&I	RT Pillar trim rear, w/o speaker beige					Incl.	
153		R&I	RT Side trim panel EX-L, Touring beige					Incl.	
154		S01 Repl	LT Quarter panel (HSS)	04646SZAA90ZZ	1	754.67		19.5 3.8	
155		S01	Overlap Major Adj. Panel					-0.4	
156	*	S01	Add for Clear Coat					0.7	
157		S01	Deduct for Rear Bumper R&I					-1.1	
158	REAR DOOR								
159		Blnd	LT Door shell LX, EX, EX-L (HSS)					1.2	
160		R&I	LT Belt molding					0.3	
161		R&I	LT Moveable glass Honda					0.5	
162	*	R&I	LT Run channel LX, EX, EX-L					0.2	
163		R&I	LT Handle, outside EX, EX-L, Touring black					0.6	
164		R&I	LT R&I trim panel					0.4	
165	EXHAUST SYSTEM								
166		Repl	Muffler & pipe	18307SZAA02	1	583.47	m 0.8	M	
167		Repl	Finish pipe	18310SZAA01	1	48.38		0.1	
168		Repl	LT Heat shield muffler	74656SZAA00	1	19.65		0.2	
169		Repl	Converter gasket	18393SDBA00	1	9.03			

Preliminary Supplement 1 with Summary

Customer: [REDACTED]

Job Number:

Vehicle: 2012 HOND PILOT 4X2 EXL 4D UTV 6-3.5L-FI

88	#		Setup & measure		1		2.5	F	
89	#	Rpr	Unibody structural repair FRONT				4.0		
90	#	Rpr	Unibody structural repair REAR				4.0		
91	WINDSHIELD								
92	*	Repl	Windshield NAGS, w/o auto dimming mirror	FW02925GBN	1	217.23	X		3.8
93	#	Repl	GLASS KIT		1	25.00	X		
94	FRONT DOOR								
95		Repl	RT Mirror assy w/o heated	76208SZAA01ZA	1	240.60			0.3
96		Refn	RT Mirror cover EX, EX-L black						0.4
97			Overlap Minor Panel						-0.2
98			Add for Clear Coat						0.1
99		Blnd	RT Door shell (HSS)						1.2
100	#	Repl	A/M RUNNING BOARD		1	150.00			1.0
101		Blnd	LT Door shell (HSS)						1.2
102		R&I	RT Belt molding						0.3
103		R&I	LT Belt molding						0.3
104		R&I	LT Mirror assy w/o heated						0.3
105		R&I	RT Door glass Honda EX, EX-L, Touring						0.5
106		R&I	LT Door glass Honda EX, EX-L, Touring						0.5
107	*	R&I	RT Run channel						0.2
108	*	R&I	LT Run channel						0.2
109		R&I	RT Handle, outside EX, EX-L, Touring black						0.7
110		R&I	LT Handle, outside EX, EX-L, Touring black						0.7
111		R&I	RT R&I trim panel						0.4
112		R&I	LT R&I trim panel						0.4
113	REAR BUMPER								
114		Repl	Bumper cover LX, EX, EX-L	04715SZAA70ZZ	1	287.00			1.8
115			Add for Clear Coat						1.0
116			Add for reverse sens						0.5
117		Repl	RT Side bracket	71505SZAA00	1	5.60			
118		Repl	LT Side bracket	71555SZAA00	1	5.60			
119		Repl	Step pad	71510SZAA00ZA	1	21.62			0.2
120		Repl	Absorber	71570SZAA00	1	103.08			Incl.
121		Repl	RT Side trim	71506SZAA50	1	12.65			Incl.
122		Repl	LT Side trim	71556SZAA50	1	12.65			Incl.
123		Repl	Lower trim LX, EX, EX-L	71502SZAA50	1	67.77			Incl.
124		Repl	Impact bar w/hitch (UHS)	74690SZAA00	1	276.27			0.5
125	REAR LAMPS								
126		R&I	RT Tail lamp assy						Incl.
127		R&I	LT Tail lamp assy						Incl.
128	REAR BODY & FLOOR								

Preliminary Supplement 1 with Summary

Customer: [REDACTED]

Job Number:

Vehicle: 2012 HOND PILOT 4X2 EXL 4D UTV 6-3.5L-FI

43		Add for Clear Coat						0.1
44	COOLING							
45	**	Repl A/M Radiator assy	19010RN0A52	1	<u>272.00</u> m		Incl.	
46		Repl RT Upper bracket	74171SHJA00	1	6.12			
47		Repl LT Upper bracket	74171SHJA00	1	6.12			
48	**	Repl A/M Shroud	19015RN0A01	1	<u>130.00</u>			0.3
49	AIR CONDITIONER & HEATER							
50	**	Repl A/M Condenser	80110SZAA01	1	<u>229.00</u> m		Incl.	
51	HOOD							
52		Repl Hood (ALU)	60100SZAA90ZZ	1	445.99		1.4	2.8
53		Add for Clear Coat						1.1
54		Add for Underside(Complete)						1.4
55		Repl Front seal	74121SZAA00	1	8.00		Incl.	
56		Repl RT Hinge	60120SZAA00ZZ	1	23.55		0.3	0.3
57		Add for Clear Coat						0.1
58		Repl LT Hinge	60170SZAA00ZZ	1	22.38		0.3	0.3
59		Add for Clear Coat						0.1
60		Repl Lock assy EX, EX-L, Touring	74120SZAA01	1	79.82		Incl.	
61	FENDER							
62		Repl RT Fender (HSS)	60211SZAA90ZZ	1	229.20		2.9	2.0
63		Overlap Major Adj. Panel						-0.4
64		Add for Clear Coat						0.3
65		Add for Edging						0.5
66		Deduct for Overlap					-0.5	
67		Repl LT Fender (HSS)	60261SZAA90ZZ	1	233.73		2.9	2.0
68		Overlap Major Adj. Panel						-0.4
69		Add for Clear Coat						0.3
70		Add for Edging						0.5
71		Deduct for Overlap					-0.5	
72		Repl RT Fender liner	74101SZAA50	1	72.18		Incl.	
73		Repl LT Fender liner	74151SZAA50	1	72.16		Incl.	
74	*	Repl RT Front panel (HSS)	04642STXA00ZZ	1	59.13 s		<u>3.5</u>	0.5
75		Overlap Minor Panel						-0.2
76		Deduct for Overlap					-1.0	
77	*	Repl LT Front panel (HSS)	60711STXA00ZZ	1	37.60 s		<u>3.1</u>	0.5
78		Overlap Minor Panel						-0.2
79		Deduct for Overlap					-1.0	
80	*	Rpr LT Rail assy (UHS)				s	<u>1.5</u>	<u>0.6</u>
81		Overlap Major Non-Adj. Panel						-0.2
82	*	Rpr RT Upper rail (HSS)				s	<u>2.0</u>	0.8
83		Overlap Minor Panel						-0.2
84	*	Rpr RT Rail assy (UHS)				s	<u>1.5</u>	<u>0.8</u>
85		Overlap Major Non-Adj. Panel						-0.2
86	*	Rpr LT Upper rail (HSS)				s	<u>2.0</u>	0.8
87		Overlap Minor Panel						-0.2

Preliminary Supplement 1 with Summary

Customer: [REDACTED]

Job Number:

Vehicle: 2012 HOND PILOT 4X2 EXL 4D UTV 6-3.5L-FI

Line	Oper	Description	Part Number	Qty	Extended Price \$	Labor	Paint
1		FRONT BUMPER					
2		O/H front bumper				2.6	
3	Repl	Bumper cover LX, EX, EX-L	04711SZAA70ZZ	1	305.00	Incl.	2.8
4		Add for Clear Coat					1.1
5		Add for fog lamps				0.5	
6	Repl	RT Side retainer	71140SZAA50	1	11.42	Incl.	
7	Repl	LT Side retainer	71145SZAA50	1	11.42	Incl.	
8	Repl	RT Retainer	71193SZAA00	1	3.68	0.1	
9	Repl	LT Retainer	71198SZAA00	1	3.68	0.1	
10	Repl	Reinf beam	71130SZAA01ZZ	1	273.12	Incl.	
11	**	Repl A/M Lower grille	71103SZAA50	1	<u>30.00</u>	Incl.	
12	**	Repl A/M Lower cover	71110SZAA50	1	<u>44.00</u>	Incl.	
13	Repl	Tow eye cap	71104SZAA50	1	4.30		
14	Repl	RT Fog lamp bezel	71102SZAA50	1	7.65	Incl.	
15	Repl	LT Fog lamp bezel	71107SZAA50	1	7.65	Incl.	
16	Repl	RT Trim ring w/o LX	71112SZAA60	1	14.07	Incl.	
17	Repl	LT Trim ring w/o LX	71117SZAA60	1	12.32	Incl.	
18		GRILLE					
19	**	Repl A/M Grille	75101SZAA11	1	<u>54.00</u>	Incl.	
20		Repl Seal	75109SZAA01	1	18.40	0.1	
21	**	Repl A/M RT Upper molding	75103SZAA11	1	11.00	0.1	
22	**	Repl A/M LT Upper molding	75104SZAA11	1	11.00	0.1	
23	**	Repl A/M RT Center molding	75105SZAA11	1	11.00	0.1	
24	**	Repl A/M LT Center molding	75106SZAA11	1	11.00	0.1	
25	**	Repl A/M Lower molding	75107SZAA11	1	<u>20.00</u>	0.1	
26		Repl Emblem	75700TK8A01	1	27.30	0.1	
27		Repl Sight shield	71125SZAA00	1	25.42	Incl.	
28		Repl Grille surround	75102SZAA11	1	109.55	0.2	
29		FRONT LAMPS					
30	**	Repl A/M CAPA RT Headlamp assy	33100SZAA11	1	<u>291.00</u>	Incl.	
31		Aim headlamps				0.5	
32	**	Repl A/M CAPA LT Headlamp assy	33150SZAA11	1	<u>291.00</u>	Incl.	
33	**	Repl A/M LT Fog lamp	33900STKA11	1	<u>138.00</u>	Incl.	
34	**	Repl A/M RT Fog lamp	33900STKA11	1	<u>138.00</u>	Incl.	
35		Aim fog lamps				0.3	
36		RADIATOR SUPPORT					
37	Repl	RT Air guide	71114SZAA00	1	5.35	0.1	
38	Repl	LT Air guide	71164SZAA00	1	7.82	0.1	
39	Repl	Radiator support (HSS)	60400SZAA01ZZ	1	476.48	s 9.4	1.8
40		Evacuate & recharge				m 1.4	M
41		Refrigerant recovery				m 0.4	M
42	Repl	Center support	60440SZAA00	1	25.25	Incl.	0.2

**AutoNation Collision Center
Las_Vegas**

Workfile ID: 2e63d438
Federal ID: 88-0168433

5720 West Sahara Avenue, Las Vegas, NV 89146
Phone: (702) 257-2000
FAX: (702) 257-2075

Preliminary Supplement 1 with Summary

Customer: [REDACTED]

Job Number:

Written By: Mike Damron

Insured: [REDACTED]

Policy #:

Claim #:

Type of Loss:

Date of Loss:

Days to Repair: 0

Point of Impact:

Owner:

Inspection Location:

Insurance Company:

LAS VEGAS, NV [REDACTED]

Business

AutoNation Collision Center Las_Vegas
5720 West Sahara Avenue
Las Vegas, NV 89146
Repair Facility
(702) 257-2000 Business

VEHICLE

Year: 2012

Body Style: 4D UTV

VIN: 5FNYP3H52CB [REDACTED]

Mileage In:

Make: HOND

Engine: 6-3.5L-FI

License:

Mileage Out:

Model: PILOT 4X2 EXL

Production Date:

State:

Vehicle Out:

Color: Int:

Condition:

Job #:

TRANSMISSION

Automatic Transmission

Overdrive

POWER

Power Steering

Power Brakes

Power Windows

Power Locks

Power Mirrors

Power Driver Seat

Power Passenger Seat

DECOR

Dual Mirrors

Body Side Moldings

Privacy Glass

Console/Storage

CONVENIENCE

Air Conditioning

Intermittent Wipers

Tilt Wheel

Cruise Control

Rear Defogger

Keyless Entry

Alarm

Message Center

Steering Wheel Touch Controls

Rear Window Wiper

Telescopic Wheel

Climate Control

Dual Air Condition

Backup Camera

Home Link

RADIO

AM Radio

FM Radio

Stereo

Search/Seek

CD Player

Auxiliary Audio Connection

Satellite Radio

SAFETY

Drivers Side Air Bag

Passenger Air Bag

Anti-Lock Brakes (4)

4 Wheel Disc Brakes

Traction Control

Stability Control

Front Side Impact Air Bags

Head/Curtain Air Bags

Hands Free Device

ROOF

Electric Glass Sunroof

SEATS

Bucket Seats

Leather Seats

Heated Seats

3rd Row Seat

WHEELS

Aluminum/Alloy Wheels

PAINT

Clear Coat Paint

OTHER

Fog Lamps

TRUCK

Power Trunk/Gate Release



Pictures of [REDACTED] Accident.
Florida, PolIt. 2012
Air Bags Did not Deploy at ALL.











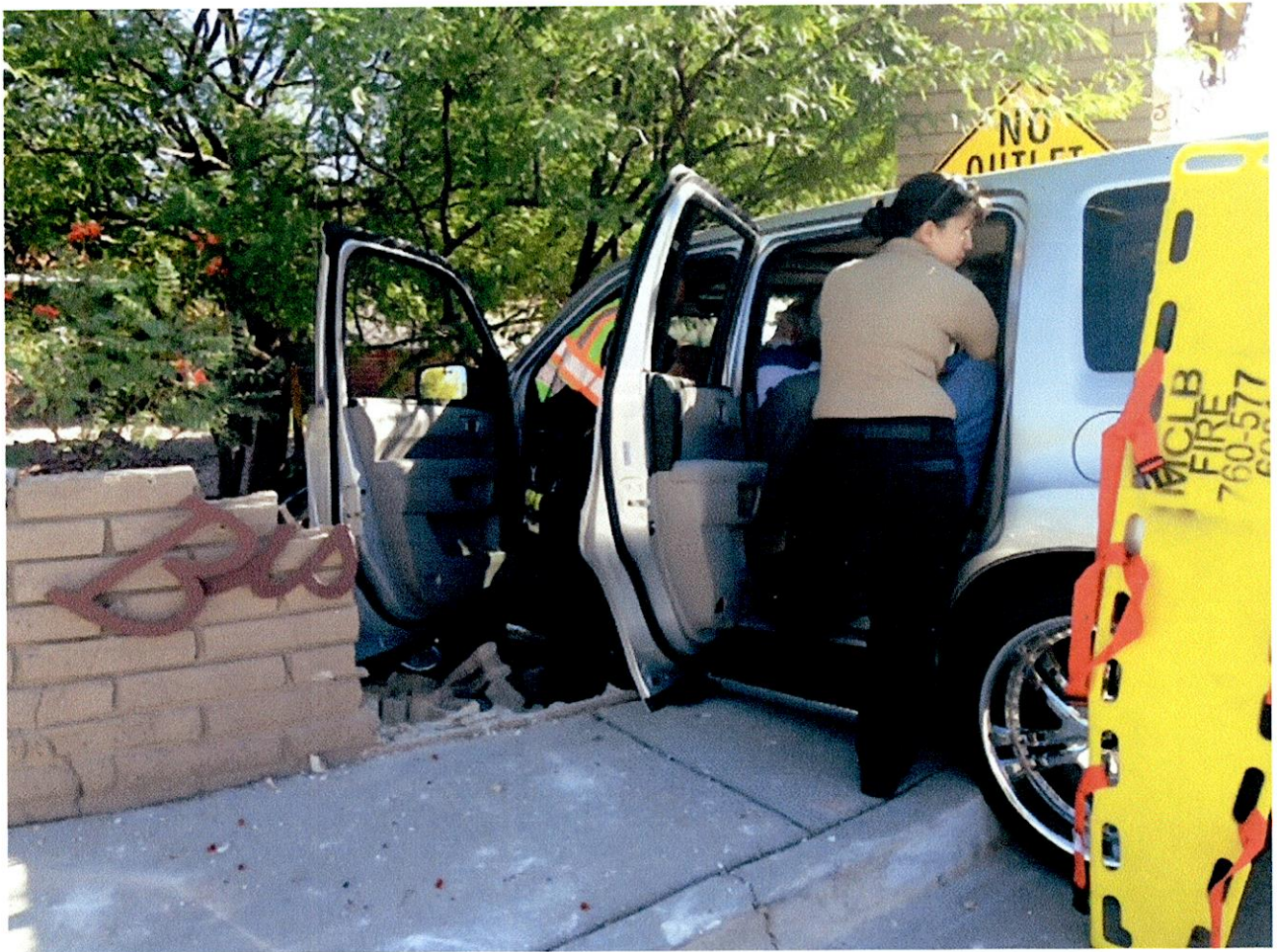

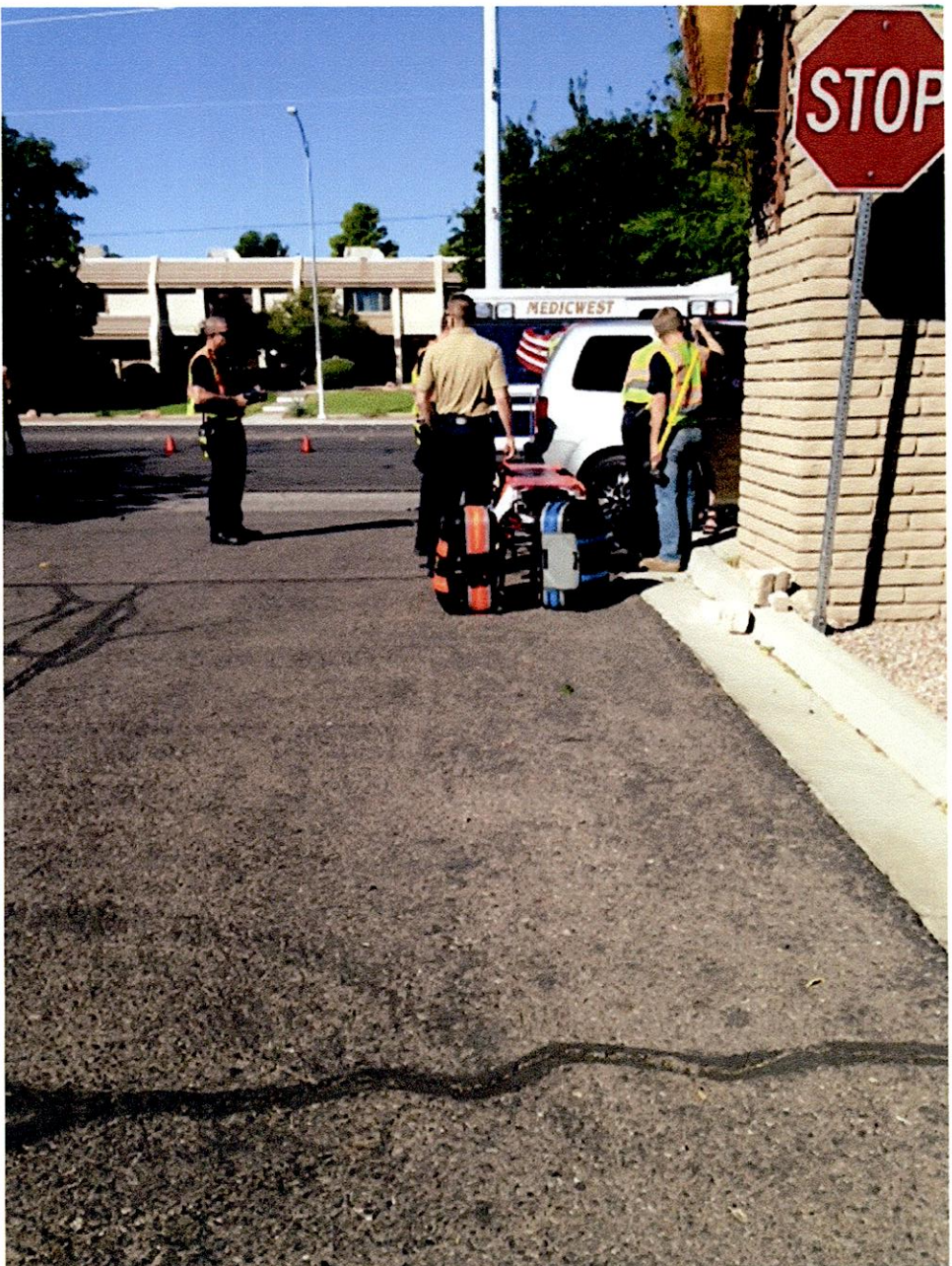









Subject: police report

From: Nina Amico (namico@edbernstein.com)

To: [REDACTED]

Date: Wednesday, October 23, 2013 2:46 PM

Nina Amico

Senior Legal Assistant

Edward M. Bernstein & Associates

Main: 702-240-0000

Direct: 702-471-5738

Fax: 702-385-4640

namico@edbernstein.com

EDWARD M. BERNSTEIN

• ASSOCIATES | ATTORNEYS AT LAW

CONFIDENTIALITY NOTICE: This e-mail message including attachments, if any, is intended only for the person or entity to which it is addressed and may contain confidential and /or privileged material. Any unauthorized review, use, disclosure or distribution is prohibited. If you are not the intended recipient, please contact the sender by reply e-mail and destroy all copies of the original message. If you are the intended recipient but do not wish to receive communications through this medium, please so advise the sender immediately.

Edward M Bernstein & Associates

PH : 702 240 0000

FAX: 702 385 4640

Contact@edbernstein.com





200

47592
mike D
CSF
IN-1015
out-

47592
TRUCK
2564
SERVICE





50









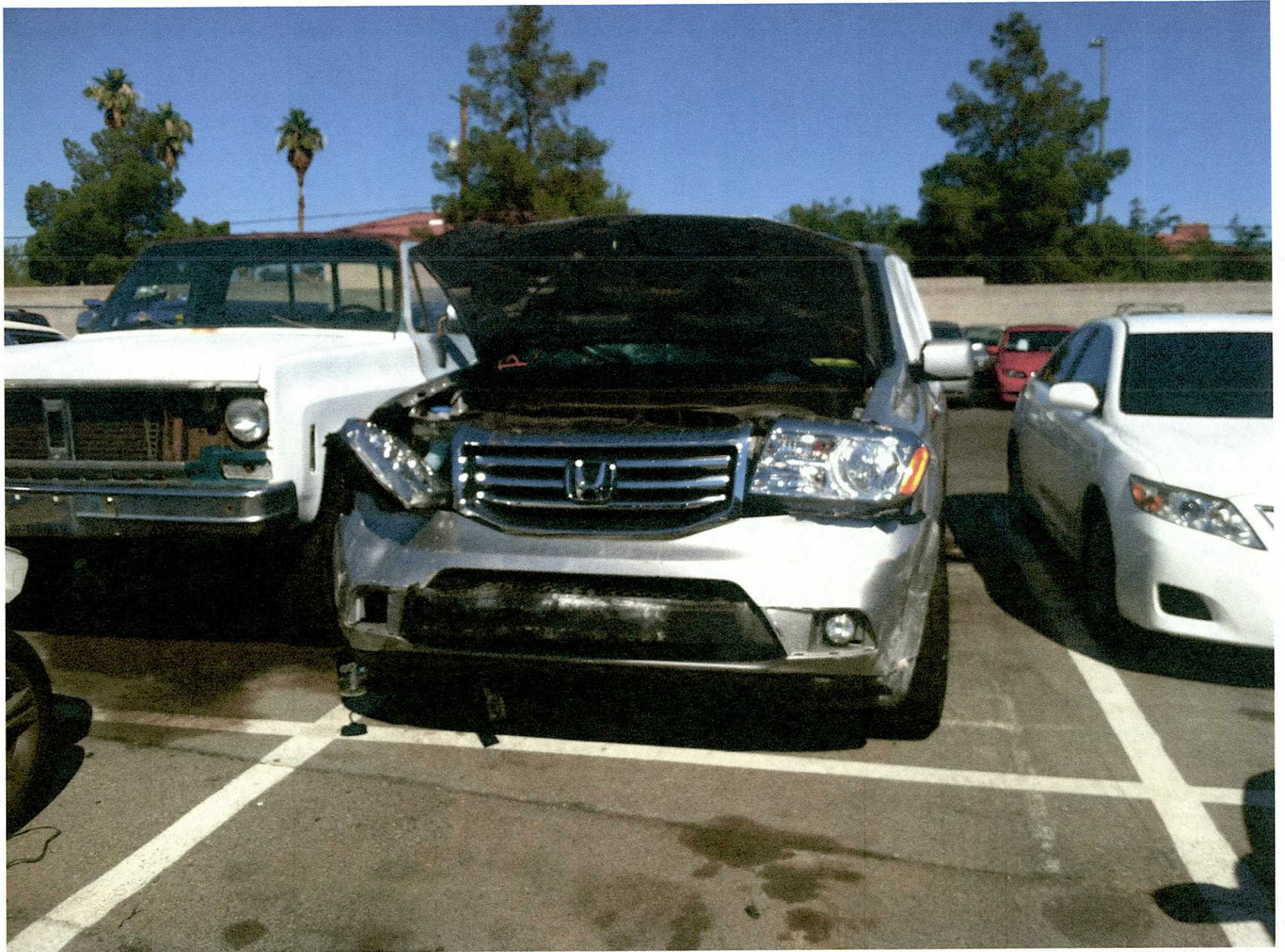



HONDA 

