

INFORMATION Redacted PURSUANT TO THE FREEDOM OF
INFORMATION ACT (FOIA), 5 U.S.C . 552(B)(6)

From: [Hillman, Daniel \(NHTSA\)](#)
To: [Magno, Gregory \(NHTSA\)](#); [Yon, Scott \(NHTSA\)](#); [Lee, Michael \(NHTSA\)](#)
Subject: FW: VOQ ODI # 10457696
Date: Tuesday, May 08, 2012 9:31:19 AM

From: [REDACTED]
Sent: Tuesday, May 08, 2012 9:24 AM
To: Hillman, Daniel (NHTSA); [REDACTED]
Subject: Re: VOQ ODI # 10457696

Mr. Hillman,

Please wait on contacting Hyundai Motors... I want to talk with my lawyer first... I would like for you (NHTSA) to inspect the vehicle also if you wish, but lets vet that thru the lawyer. I have not released the car to USAA the insurance company and the car was totaled. Call me any time.

Police witnessed the blade on the scene
Fire Department/EMS I think saw it
There were two positive witnesses on the police report
Plus medical documents from three different centers

[REDACTED] cell
[REDACTED]

On Tue, May 8, 2012 at 7:57 AM, <Daniel.Hillman@dot.gov> wrote:

I am a safety Defects Investigator for The National Highway Traffic Safety Administration,(NHTSA)
I would like to speak with you concerning 2012 Elantra Air bag Metal bracket ODI # 10457696

I also need your permission to share the vehicle complaint information with the manufacturer.

Phone: [202-366-6761](tel:202-366-6761) e-mail daniel.hillman@dot.gov

Thank you for your assistance.

Daniel J Hillman
Safety Defects Investigator
National Highway Traffic Safety Administration
US Department of Transportation
Phone: [202-366-6761](tel:202-366-6761)
E-mail: daniel.hillman@dot.gov

From: [Wells, Cynthia CTR \(NHTSA\)](#)
To: [Fogle, Brenda CTR \(NHTSA\)](#)
Subject: FW: VOQ # 10457696
Date: Wednesday, May 09, 2012 4:01:48 PM
[REDACTED] - [Longview TX Police Report.msg](#)
[FW VOQ ODI # 10457696.msg](#)

From: Lee, Michael (NHTSA)
Sent: Wednesday, May 09, 2012 4:01 PM
To: Reid, Randy (NHTSA)
Cc: Wells, Cynthia CTR (NHTSA); Hillman, Daniel (NHTSA)
Subject: VOQ # 10457696

Randy,

Please put the attached PAR and photos to VOQ # 10457696 file in both repositories. I should note that some of the photos show graphic injuries. Thanks.

Mike





NORTH FREEWAY HYUNDAI







WARNING

ELANTRA

WARNING



2F2
Barcode
Small text



ZFZ

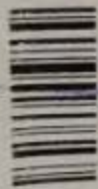

2/2

2012-01-16 J20100428

85410-3XAJ0 YDA



HD1201160134

SKIN > NWF + PU <
BOARD > PUR <
CAB

UNITED STATES
NAME: KYLE S. JORDAN
NORTH CAROLINA
POLICE NUMBER: 017488
EFFECTIVE DATE: 2012
2012 HYUNDAI
3800 N. WILSON





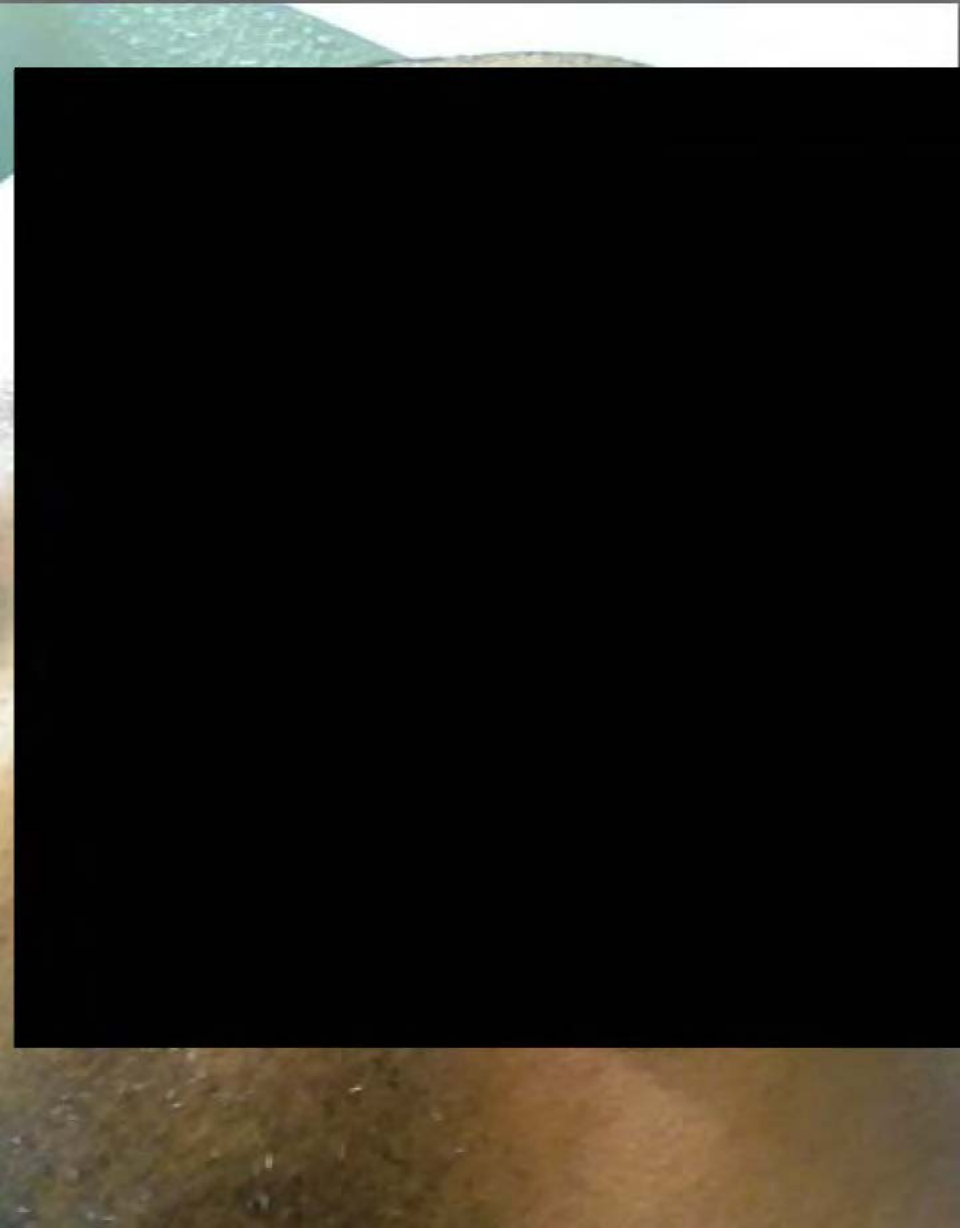

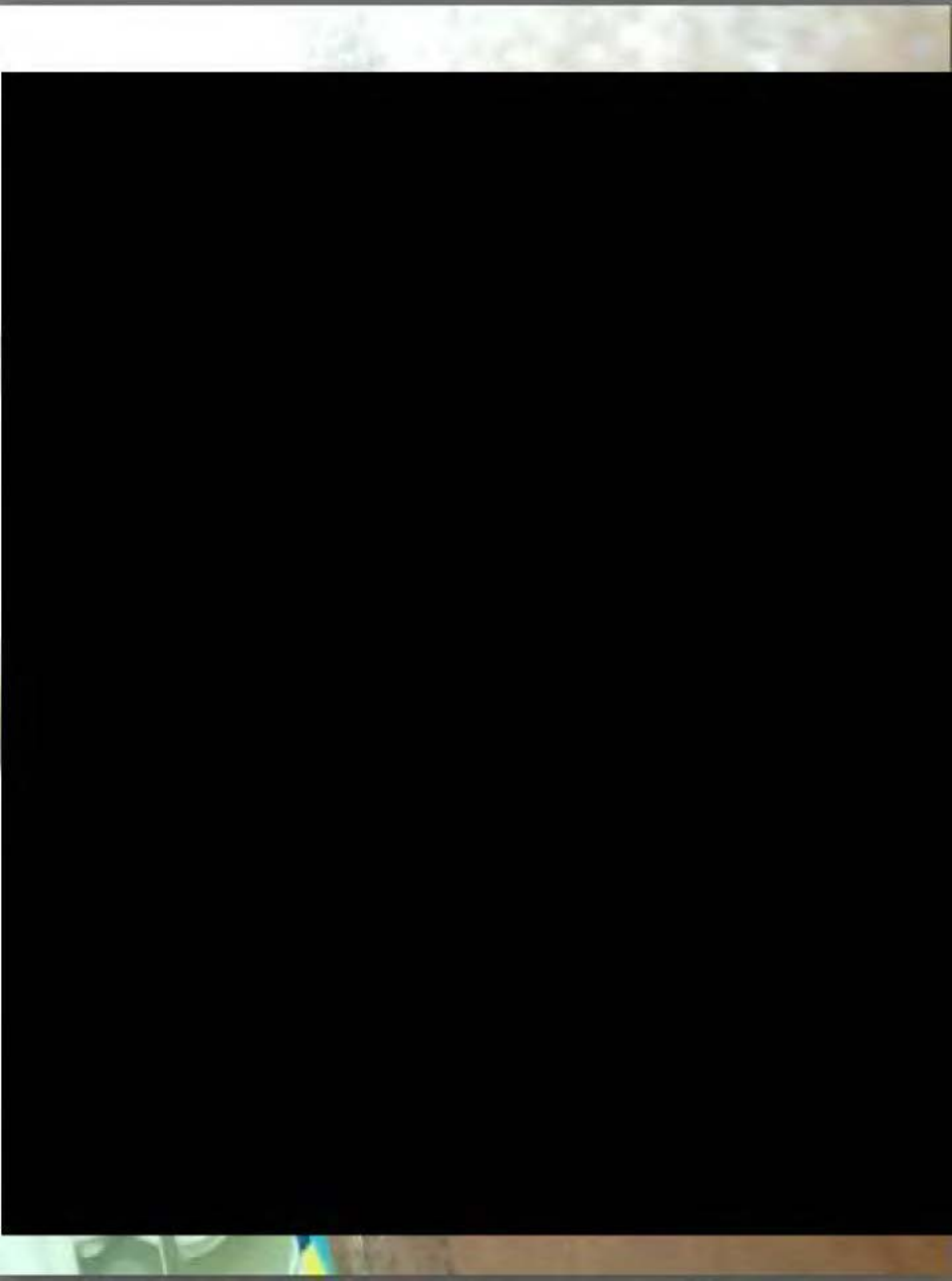

Law Enforcement and TxDOT Use ONLY

FATAL CMV SCHOOL BUS RAILROAD MAB SUPPLEMENT ACTIVE SCHOOL ZONE

Total Num. Units: 2 Total Num. Prsns.: 3 TxDOT Crash ID



Texas Peace Officer's Crash Report (Form CR-3 1/1/2010)
Mail to: Texas Department of Transportation, Crash Records, P.O. Box 148349, Austin, TX 78714. Questions? Call (512) 486-5780
Refer to Attached Code Sheet for Numbered Fields

Page: 1 of 4

*These fields are required on all additional sheets submitted for this crash (ex.: additional vehicles, occupants, injured, etc.)

*Crash Date (MM/DD/YYYY) 04 / 07 / 2012 *Crash Time (24HRMM) 0910 Case ID 12-6318 Local Use

*County Name GREGG *City Name LONGVIEW Outside City Limit

In your opinion, did this crash result in at least \$1,000 damage to any one person's property? Yes No Latitude (decimal degrees) Longitude (decimal degrees)

ROAD ON WHICH CRASH OCCURRED

*1 Rdwy. Sys. SH *Hwy. Num. 322 2 Rdwy. Part 1 Block Num. 3600 3 Street Prefix *Street Name ESTES 4 Street Suffix PKWY

Crash Occurred on a Private Drive or Road/Private Property/Parking Lot Toll Road/Toll Lane Speed Limit 45 Const. Zone Yes No Workers Present Yes No Street Desc.

INTERSECTING ROAD, OR IF CRASH NOT AT INTERSECTION, NEAREST INTERSECTING ROAD OR REFERENCE MARKER

At Int. Yes No *1 Rdwy. Sys. SH Hwy. Num. 149 2 Rdwy. Part 1 Block Num. 3800 3 Street Prefix S Street Name EASTMAN 4 Street Suffix RD

Distance from Int. or Ref. Marker FT MI 3 Dir. from Int. or Ref. Marker Reference Marker Street Desc. RRX Num.

Unit Num. 1 5 Unit Desc. 1 Parked Vehicle Hit and Run LP State VIN KMHDH4AE7CU

Veh. Year 2012 6 Veh. Color RED Veh. Make Hyundai Veh. Model Elantra 7 Body Style P4 Pol. Fire, EMS on Emergency (Explain in Narrative if checked)

8 DL/ID Type 1 DL/ID State NC DL/ID Num. 9 DL Class 98 10 CDL 96 End. 11 DL 98 Rest. DOB (MM/DD/YYYY)

Address (Street, City, State, ZIP) Charlotte, NC

Table with columns: Person Num., 12 Psn. Type, 13 Seat Position, Name, 14 Injury Severity, Age, 15 Ethnicity, 16 Sex, 17 Eject., 18 Restr., 19 Airbag, 20 Helmet, 21 Sol., 22 Alc. Spec., Alc. Result, 23 Drug Spec., 24 Drug Result, 25 Drug Category. Row 1: 01, 1, 1, [Redacted], B, [Redacted], B, 1, 1, 1, 3, 97, N, 96, [Redacted], 96, 97, 97

Not Applicable - Alcohol and Drug Results are only reported for Driver/Primary Person for each Unit.

Owner Lessee Owner/Lessee Name & Address Same as driver

Proof of Fin. Resp. Yes No Expired Exempt 26 Fin. Resp. Type 2 Fin. Resp. Name USAA 27 Vehicle Damage Rating 1 LFQ - 4 27 Vehicle Damage Rating 2 28 Vehicle Inventoried Yes No

Fin. Resp. Phone Num. 800-531-8222 Towed By Driven Away by Driver Towed To

Unit Num. 2 5 Unit Desc. 1 Parked Vehicle Hit and Run LP State TX LP State VIN 1G6KE57Y43U

Veh. Year 2003 6 Veh. Color WHI Veh. Make Cadillac Veh. Model Deville DHS 7 Body Style P4 Pol. Fire, EMS on Emergency (Explain in Narrative if checked)

8 DL/ID Type 1 DL/ID State TX DL/ID Num. 9 DL Class C 10 CDL 96 End. 11 DLA Rest. DOB (MM/DD/YYYY)

Address (Street, City, State, ZIP) Longview, TX

Table with columns: Person Num., 12 Psn. Type, 13 Seat Position, Name, 14 Injury Severity, Age, 15 Ethnicity, 16 Sex, 17 Eject., 18 Restr., 19 Airbag, 20 Helmet, 21 Sol., 22 Alc. Spec., Alc. Result, 23 Drug Spec., 24 Drug Result, 25 Drug Category. Row 1: 01, 1, 1, [Redacted], N, [Redacted], B, 2, 1, 1, 1, 97, N, 96, [Redacted], 96, 97, 97. Row 2: 02, 2, 3, [Redacted], N, [Redacted], B, 1, 1, 1, 1, 97, N, [Redacted], [Redacted], [Redacted], [Redacted], [Redacted]

Not Applicable - Alcohol and Drug Results are only reported for Driver/Primary Person for each Unit.

Owner Lessee Owner/Lessee Name & Address Same as driver

Proof of Fin. Resp. Yes No Expired Exempt 26 Fin. Resp. Type 2 Fin. Resp. Name ACCC General Insurance. 27 Vehicle Damage Rating 1 FR - 3 27 Vehicle Damage Rating 2 28 Vehicle Inventoried Yes No

Fin. Resp. Phone Num. 888-879-8363 Towed By Goodman's Wrecker Towed To 409 MARION DR. LONGVIEW, TX. 75602

ORIGINAL

DISPOSITION OF INJURED/KILLED	Unit Num.	Prsn. Num.	Taken To	Taken By	Date of Death (MM/DD/YYYY)	Time of Death (24HRMM)
	1	01	Good Shepherd Medical Center	Longview Fire/EMS	/ /	/
					/ /	/
					/ /	/
					/ /	/
					/ /	/

CHARGES	Unit Num.	Prsn. Num.	Charge	Citation/Reference Num.
	2	01	DISREGARD RED LIGHT	310653
	2	01	VIOLATION RESTRICTION A	310653

DAMAGE	Damaged Property Other Than Vehicles	Owner's Name	Owner's Address

Unit Num.	<input type="checkbox"/> 10,001+ LBS.	<input type="checkbox"/> TRANSPORTING HAZARDOUS MATERIAL	<input type="checkbox"/> 9+ CAPACITY	28 Veh. Oper.	29 Carrier ID Type	Carrier ID Num.
Carrier's Corp. Name			Carrier's Primary Addr.			
30 Rdwy. Access	31 Veh. Type	<input type="checkbox"/> RGWW <input type="checkbox"/> GVWR	HazMat Released <input type="checkbox"/> Yes <input type="checkbox"/> No	32 HazMat Class Num.	HazMat ID Num.	32 HazMat Class Num. HazMat ID Num.
33 Cargo Body Style	Trailer 1	Unit Num. <input type="checkbox"/> RGWW <input type="checkbox"/> GVWR	34 Trlr. Type	Trailer 2	Unit Num.	<input type="checkbox"/> RGWW <input type="checkbox"/> GVWR
Sequence Of Events	35 Seq. 1	35 Seq. 2	35 Seq. 3	35 Seq. 4	Total Num. Axles	Total Num. Tires

FACTORS & CONDITIONS	36 Contributing Factors (Investigator's Opinion)				37 Vehicle Defects (Investigator's Opinion)				Environmental and Roadway Conditions						
	Unit Num.	Contributing	May Have Contrib.		Contributing	May Have Contrib.			38 Weather Cond.	39 Light Cond.	40 Entering Roads	41 Roadway Type	42 Roadway Alignment	43 Surface Condition	44 Traffic Control
	1									1	1	2	2	5	1
2	15														

NARRATIVE AND DIAGRAM	Investigator's Narrative Opinion of What Happened (Attach Additional Sheets If Necessary)	Indicate North	Field Diagram - Not to Scale
	See Attached Narrative Page		See Attached Diagram Page

Time Notified (24HRMM)	0914	How Notified	Dispatched	Time Arrived (24HR:MM)	0924	Report Date (MM/DD/YYYY)	04 / 07 / 2012
Invest. Comp.	<input checked="" type="checkbox"/> Yes <input type="checkbox"/> No	Investigator Name (Printed)	Officer SHANE MANION	ID Num.	288	District/Area	
ORI Num.	0920500	Agency	Longview Police Department				

ORIGINAL

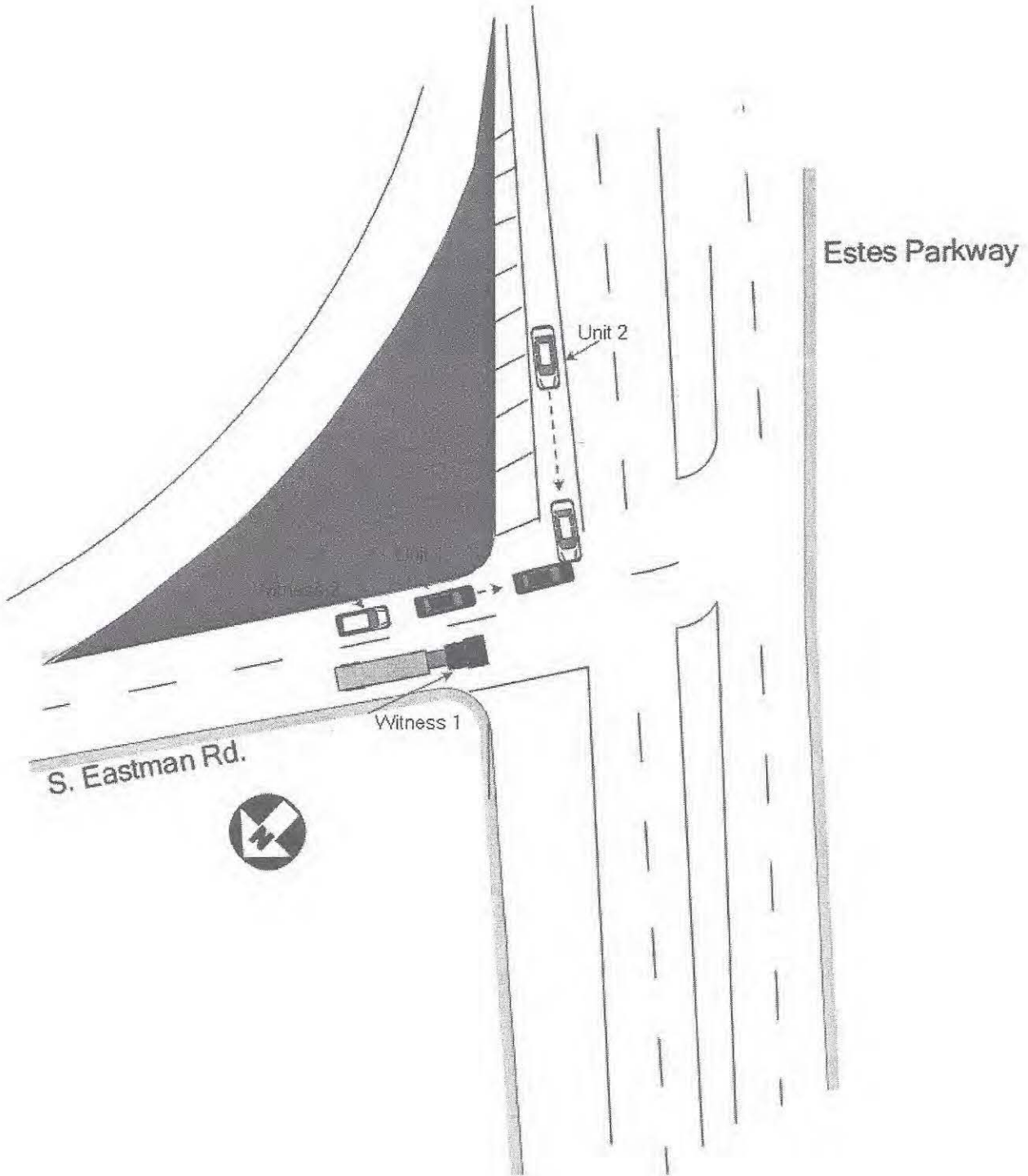

Unit 1 traveling S/W in the inside lane of the 3800 Blk. S. Eastman Rd., stationary at a red signal light for Estes Pkwy..
Unit 2 traveling N/W on the improved shoulder of the 3600 Blk. Estes Pkwy.. Signal light changed to green for Unit 1.
Unit 1 proceeded into the intersection and was struck by Unit 2.

Witness 1 was sitting next to Unit 1 at the red signal light in an 18 wheeler. He advised his light turned green, but he could see that Unit 2 was not slowing down for the red signal light, so he did not proceed into the intersection. He advised that Unit 2 disobeyed the red signal light and struck Unit 1.

=====

ADDITIONAL CRASH INFORMATION

WITNESS INFORMATION

Witness 1: NAME: [REDACTED] DOB: , RACE: , SEX:
HOME ADDRESS: [REDACTED]
Witness 2: NAME [REDACTED] DOB: , RACE: , SEX:
HOME ADDRESS: , [REDACTED]

IDENTIFICATION AND LOCATION	1. Roadway System IH = Interstate US = US Highway SH = State Highway FM = Farm to Market RR = Ranch Road RM = Ranch to Market BI = Business Interstate BU = Business US BS = Business State BF = Business FM SL = State Loop TL = Toll Road	2. Roadway Part 1 = Main/Proper Lane 2 = Service/Frontage Road 3 = Entrance/On Ramp 4 = Exit/Off Ramp 5 = Connector/Flyover 98 = Other (Explain in Narrative)	3. Street Prefix, Direction from Int. or Ref. Marker N = North NE = Northeast E = East SE = Southeast S = South SW = Southwest W = West NW = Northwest	4. Street Suffix RD = Road ST = Street DR = Drive AVE = Avenue BLVD = Boulevard PKWY = Parkway LN = Lane FWY = Freeway HWY = Highway WAY = Way TRL = Trail LOOP = Loop
	AL = Alternate SP = Spur CR = County Road PR = Park Road PV = Private Road RC = Recreational Road LR = Local Road/Street (Street, Road, Ave., Blvd., Pl., Trl., Beach, Alley, Boat Ramp, etc.)			EXPY = Expressway CT = Court CIR = Circle PL = Place PARK = Park CV = Cove

5. Unit Description 1 = Motor Vehicle 2 = Train 3 = Pedalcyclist 4 = Pedestrian 5 = Motorized Conveyance 6 = Towed/Trailer 7 = Non-Contact 98 = Other (Explain in Narrative)	6. Vehicle Color BGE = Beige BLK = Black BLU = Blue BRZ = Bronze BRO = Brown CAM = Camouflage CPR = Copper GLD = Gold GRY = Gray GRN = Green MAR = Maroon MUL = Multicolored ONG = Orange PNK = Pink PLE = Purple RED = Red SIL = Silver TAN = Tan TEA = Teal (green) TRQ = Turquoise (blue) WHI = White YEL = Yellow 98 = Other (Explain in Narrative) 99 = Unknown	7. Body Style P2 = Passenger Car, 2-Door P4 = Passenger Car, 4-Door PK = Pickup AM = Ambulance BU = Bus SB = Yellow School Bus FE = Farm Equipment FT = Fire Truck MC = Motorcycle SV = Sport Utility Vehicle PC = Police Car/Truck PM = Police Motorcycle TL = Trailer, Semi-Trailer, or Pole Trailer TR = Truck TT = Truck Tractor VN = Van 98 = Other (Explain in Narrative) 99 = Unknown	8. Driver License/ID Type 1 = Driver License 2 = Commercial Driver Lic. 3 = Occupational 4 = ID Card 5 = Unlicensed 98 = Other 99 = Unknown
---	---	---	---

9. Driver License Class A = Class A AM = Class A and M B = Class B BM = Class B and M C = Class C CM = Class C and M M = Class M 5 = Unlicensed 98 = Other/Out of State 99 = Unknown	10. Commercial Driver License Endorsements H = Hazardous Materials N = Tank Vehicles P = Passengers S = School Bus T = Double/Triple Trailer X = Tank Vehicle with HazMat 5 = Unlicensed 98 = None 99 = Other/Out of State 99 = Unknown	11. Driver License Restrictions A = With Corrective Lenses B = LOFS Age 21 or Over C = Daytime Only D = Not to Exceed 45 MPH E = No Expressway Driving F = Must Hold Valid Learner Lic. to MM/DD/YY G = TRC 545.424 Applies until MM/DD/YY H = Vehicle Not to Exceed 28,000 lbs GVWR I = Motorcycle Not to Exceed 250 CC J = Licensed Motorcycle Operator Age 21 or Over in Sight K = Moped L = Vehicle w/o Air Brakes - Applies to Vehicles Requiring CDL M = CDL Intrastate Commerce Only N = Ignition Interlock Required O = Occ./Essent. Need DL-No CMV-See Court Order P = Stated on License Q = LOFS 21 or Over Vehicle Above Class B R = LOFS 21 or Over Vehicle Above Class C S = Outside Rear View Mirror or Hearing Aid T = Automatic Transmission U = Applicable Prosthetic Devices V = Applicable Vehicle Devices W = Power Steering X = Vehicle Not to Exceed Class C Y = Valid TX Vision or Limb Waiver Req'd. Z = Valid Fed. Vision or Limb Waiver Req'd. 5 = Unlicensed 98 = None 99 = Other/Out of State 99 = Unknown
---	--	---

12. Person Type 1 = Driver 2 = Passenger/Occupant 3 = Pedalcyclist 4 = Pedestrian 5 = Driver of Motorcycle Type Vehicle 6 = Passenger/Occupant on Motorcycle Type Vehicle 98 = Other (Explain in Narrative) 99 = Unknown	13. Seat Position 1 = Front Left 2 = Front Center 3 = Front Right 4 = Second Seat Left 5 = Second Seat Center 6 = Second Seat Right 7 = Third Seat Left 8 = Third Seat Center 9 = Third Seat Right 10 = Cargo Area 11 = Outside Vehicle 13 = Other in Vehicle 14 = Passenger in Bus 16 = Pedestrian, Pedalcyclist, or Motorized Conveyance 98 = Other (Explain in Narrative) 99 = Unknown	14. Injury Severity A = Incapacitating Injury B = Non-Incapacitating Injury C = Possible Injury K = Killed N = Not Injured 99 = Unknown	15. Ethnicity W = White B = Black H = Hispanic A = Asian I = Amer. Indian/Alaskan Native 98 = Other 99 = Unknown	16. Sex 1 = Male 2 = Female 99 = Unknown	17. Elected 1 = No 2 = Yes 3 = Yes, Partial 97 = Not Applicable 99 = Unknown
---	--	--	--	--	--

18. Restraint Used 1 = Shoulder and Lap Belt 2 = Shoulder Belt Only 3 = Lap Belt Only 4 = Child Seat, Facing Forward 5 = Child Seat, Facing Rear 6 = Child Seat, Unknown 7 = Child Booster Seat 98 = None 97 = Not Applicable 98 = Other (Explain in Narrative) 99 = Unknown	19. Airbag 1 = Not Deployed 2 = Deployed, Front 3 = Deployed, Side 4 = Deployed, Rear 5 = Deployed, Multiple 97 = Not Applicable 98 = Unknown	27. Vehicle Damage Rating In most cases, enter in the format XX-ABC-Y, where XX is the Direction of Force (1-12), ABC is the Damage Description 2- or 3-letter code), and Y is the Damage Severity (0-7). In special cases, use: VB-1 = vehicle burned, NOT due to collision VB-7 = vehicle catches fire due to the collision TP-0 = top damage only MC-1 = motorcycle, moped, scooter, etc. NA = Not Applicable (Farm Tractor, etc.)
--	---	---

20. Helmet Use 1 = Not Worn 2 = Worn, Damaged 3 = Worn, Not Damaged 4 = Worn, Unk. Damage 97 = Not Applicable 99 = Unknown if Worn	21. Solicitation Y = Solicit N = No Solicit	22. Alcohol Specimen Type 1 = Breath 2 = Blood 3 = Urine 4 = Refused 98 = None 98 = Other (Explain in Narrative)
---	--	---

23. Drug Specimen Type 2 = Blood 3 = Urine 4 = Refused 98 = None 98 = Other (Explain in Narrative)	25. Drug Category 2 = CNS Depressants 3 = CNS Stimulants 4 = Hallucinogens 6 = Narcotic Analgesics 7 = Inhalants 8 = Cannabis 10 = Disassociative Anesthetics 11 = Multiple Drugs (Explain in Narrative) 97 = Not Applicable 98 = Other Drugs (Explain in Narrative) 99 = Unknown
--	---

24. Drug Test Result 1 = Positive 2 = Negative 97 = Not Applicable 99 = Unknown	26. Financial Responsibility Type 1 = Liability Insurance Policy 2 = Proof of Liability Insurance 3 = Insurance Binder 4 = Surety Bond 5 = Certificate of Deposit with Comptroller 6 = Certificate of Deposit with County Judge 7 = Certificate of Self-Insurance
--	---

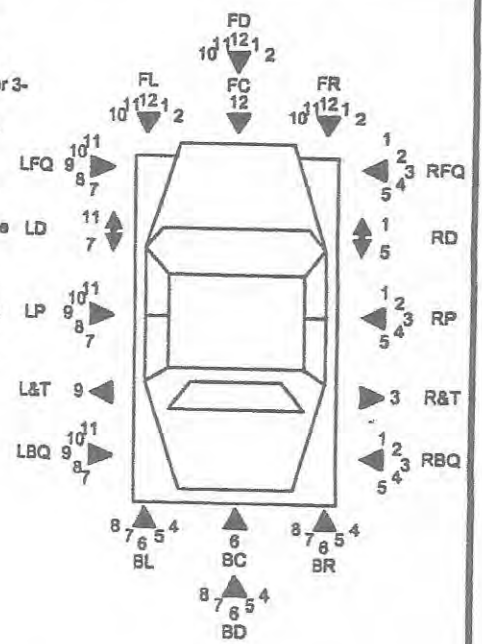

COMMERCIAL MOTOR VEHICLE	29. Vehicle Operation 1 = Interstate Commerce 2 = Intrastate Commerce 3 = Not in Commerce 4 = Government 5 = Personal		29. Carrier ID Type 1 = US DOT 2 = TxDOT 3 = ICC/MC 96 = None 98 = Other (Explain in Narrative)		30. Roadway Access 1 = Full Access Control 2 = Partial Access Control 3 = No Access Control		31. Vehicle Type 1 = Passenger Car 2 = Light Truck 3 = Bus (9-15) 4 = Bus (>15) 5 = Single Unit Truck 2 Axles 6 Tires 6 = Single Unit Truck 3 or More Axles 7 = Truck Trailer 8 = Truck Tractor (Bobtail) 9 = Tractor/Semi Trailer 10 = Tractor/Double Trailer 11 = Tractor/Triple Trailer 98 = Other (Explain in Narrative) 99 = Unknown Heavy Truck		32. Hazardous Material Class Number 1 = Explosives 2 = Gases 3 = Flammable Liquids 4 = Flammable Solids 5 = Oxidizers and Organic Peroxides 6 = Toxic Materials and Infectious Substances 7 = Radioactive Materials 8 = Corrosive Materials 9 = Miscellaneous Dangerous Goods	
	33. Cargo Body Style 1 = Bus (9-15) 2 = Bus (>15) 3 = Van/Enclosed Box 4 = Cargo Tank 5 = Flatbed 6 = Dump 7 = Concrete Mixer			8 = Auto Transporter 9 = Garbage Refuse 10 = Grain Chips Gravel 11 = Pole 13 = Intermodal 14 = Logging		15 = Vehicle Towing Another Vehicle 97 = Not Applicable 98 = Other (Explain in Narrative)		34. Trailer Type 1 = Full Trailer 2 = Semi-Trailer 3 = Pole Trailer		
FACTORS AND CONDITIONS	35. Sequence of Events 1 = Non-Collision: Ran Off Road 2 = Non-Collision: Jackknife 3 = Non-Collision: Overtum Rollover 4 = Non-Collision: Downhill Runaway 5 = Non-Collision: Cargo Loss Or Shift 6 = Non-Collision: Explosion Or Fire 7 = Non-Collision: Separation of Units 8 = Non-Collision: Cross Median/Centerline			9 = Non-Collision: Equipment Failure 10 = Non-Collision: Other 11 = Non-Collision: Unknown 12 = Collision Involving Pedestrian 13 = Collision Involving Motor Vehicle in Transport 14 = Collision Involving Parked Motor Vehicle 15 = Collision Involving Train 16 = Collision Involving Pedalcycle		17 = Collision Involving Animal 18 = Collision Involving Fixed Object 19 = Collision With Work Zone Maintenance Equipment 20 = Collision With Other Movable Object 21 = Collision With Unknown Movable Object 98 = Other (Explain in Narrative)				
	36. Factors and Conditions 1 = Animal on Road - Domestic 2 = Animal on Road - Wild 3 = Backed without Safety 4 = Changed Lane when Unsafe 14 = Disabled in Traffic Lane 15 = Disregard Stop and Go Signal 16 = Disregard Stop Sign or Light 17 = Disregard Turn Marks at Intersection 18 = Disregard Warning Sign at Construction 19 = Distraction in Vehicle 20 = Driver Inattention 21 = Drove Without Headlights 22 = Failed to Control Speed 23 = Failed to Drive in Single Lane 24 = Failed to Give Half of Roadway 25 = Failed to Heed Warning Sign 26 = Failed to Pass to Left Safely 27 = Failed to Pass to Right Safely 28 = Failed to Signal or Gave Wrong Signal 29 = Failed to Stop at Proper Place 30 = Failed to Stop for School Bus 31 = Failed to Stop for Train 32 = Failed to Yield ROW - Emergency Vehicle			33 = Failed to Yield ROW - Open Intersection 34 = Failed to Yield ROW - Private Drive 35 = Failed to Yield ROW - Stop Sign 36 = Failed to Yield ROW - To Pedestrian 37 = Failed to Yield ROW - Turning Left 38 = Failed to Yield ROW - Turn on Red 39 = Failed to Yield ROW - Yield Sign 40 = Fatigued or Asleep 41 = Faulty Evasive Action 42 = Fire in Vehicle 43 = Fleeing or Evading Police 44 = Followed Too Closely 45 = Had Been Drinking 46 = Handicapped Driver (Explain in Narrative) 47 = Ill (Explain in Narrative) 48 = Impaired Visibility (Explain in Narrative) 49 = Improper Start from Parked Position 50 = Load Not Secured 51 = Opened Door Into Traffic Lane 52 = Oversized Vehicle or Load 53 = Overtake and Pass Insufficient Clearance 54 = Parked and Failed to Set Brakes 55 = Parked in Traffic Lane			56 = Parked without Lights 57 = Passed in No Passing Lane 58 = Passed on Right Shoulder 59 = Pedestrian FTYROW to Vehicle 60 = Unsafe Speed 61 = Speeding - (Over Limit) 62 = Taking Medication (Explain in Narrative) 63 = Turned Improperly - Cut Corner on Left 64 = Turned Improperly - Wide Right 65 = Turned Improperly - Wrong Lane 66 = Turned when Unsafe 67 = Under Influence - Alcohol 68 = Under Influence - Drug 69 = Wrong Side - Approach or Intersection 70 = Wrong Side - Not Passing 71 = Wrong Way - One Way Road 72 = Cell/Mobile Phone Use 73 = Road Rage 98 = Other (Explain in Narrative)			
37. Vehicle Defects 5 = Defective or No Headlamps 6 = Defective or No Stop Lamps 7 = Defective or No Tail Lamps 8 = Defective or No Turn Signal Lamps 9 = Defective or No Trailer Brakes 10 = Defective or No Vehicle Brakes 11 = Defective Steering Mechanism 12 = Defective or Slick Tires 13 = Defective Trailer Hitch 98 = Other (Explain in Narrative)		38. Weather Condition 1 = Clear 2 = Cloudy 3 = Rain 4 = Sleet/Hail 5 = Snow 6 = Fog 7 = Blowing Sand/Snow 8 = Severe Crosswinds 98 = Other (Explain in Narrative) 99 = Unknown		39. Light Condition 1 = Daylight 2 = Dark, Not Lighted 3 = Dark, Lighted 4 = Dark, Unknown Lighting 5 = Dawn 6 = Dusk 98 = Other (Explain in Narrative) 99 = Unknown		40. Entering Roads 2 = Three Entering Roads - T 3 = Three Entering Roads - Y 4 = Four Entering Roads 5 = Five Entering Roads 6 = Six Entering Roads 7 = Traffic Circle 8 = Cloverleaf 97 = Not Applicable 98 = Other (Explain in Narrative)				
41. Roadway Type 1 = Two-Way, Not Divided 2 = Two-Way, Divided, Unprotected Median 3 = Two-Way, Divided, Protected Median 4 = One-Way 98 = Other (Explain in Narrative)		42. Roadway Alignment 1 = Straight, Level 2 = Straight, Grade 3 = Straight, Hillcrest 4 = Curve, Level 5 = Curve, Grade 6 = Curve, Hillcrest 98 = Other (Explain in Narrative) 99 = Unknown		43. Surface Condition 1 = Dry 2 = Wet 3 = Standing Water 4 = Snow 5 = Slush 6 = Ice 7 = Sand, Mud, Dirt 98 = Other (Explain in Narrative) 99 = Unknown		44. Traffic Control 2 = Inoperative (Explain in Narrative) 3 = Officer 4 = Flagman 5 = Signal Light 6 = Flashing Red Light 7 = Flashing Yellow Light 8 = Stop Sign 9 = Yield Sign 10 = Warning Sign		11 = Center Stripe/Divider 12 = No Passing Zone 13 = RR Gate/Signal 15 = Crosswalk 16 = Bike Lane 17 = Marked Lanes 18 = Signal Light With Red Light Running Camera 98 = None 98 = Other (Explain in Narrative)		