 <p>U.S. Department of Transportation National Highway Traffic Safety Administration</p>		<p>INFORMATION ACT (FOIA), 5 U.S.C. 552(B)(6) DOT Auto Safety Hotline</p> <p><b>Vehicle Owner's Questionnaire</b> To Report Vehicle Safety Defects 1-888-DASH-2-DOT (1-888-327-4236) INTERNET: www.nhtsa.dot.gov/hotline</p>		<p>FOR AGENCY USE ONLY 100148</p> <p>Date Received <b>AUG 29 2011</b> 20-JUL-2011</p>		<p>Repository <input type="checkbox"/></p> <p>Reference No. 10413787</p>	
<p><b>OWNER INFORMATION (Type or Print)</b></p>							
Name		Address		Daytime Telephone Number		E-mail Address	
City		State		Zip Code		Evening Telephone Number	
JASPER		AL		[REDACTED]			
<p><i>The information you provide will be used to identify potential safety-related defects. We may share your information with the applicable vehicle manufacturer during an investigation or recall in accordance with the routine uses described in the agency's Privacy Act notice. See 49 FR 53971 (Sep. 3, 2004).</i></p>							
<p><b>VEHICLE INFORMATION</b></p>							
17 digit Vehicle Identification Number Located at bottom of windshield on driver's side 5NPET46C86H-[REDACTED]				Make HYUNDAI		Model SONATA	Model Year 2006
Date Purchased 2008		Dealer's Name and Telephone Number 256 851-0997 SAMS AUTO SALES			Engine: No; Cylinders 4		Fuel Type: UNLEADED
Original Owner <input type="checkbox"/>		Dealer's City HUNTSVILLE		State AL	Zip Code		
Transmission Type AUTOMATIC	<input checked="" type="checkbox"/> Antilock Brakes	Powertrain		Multiple Failure:		Incident Date(s) 07-JUL-2011	
	<input checked="" type="checkbox"/> Cruise Control						
<p><b>FAILED COMPONENT(S)/PART(S) INFORMATION</b></p>							
Vehicle Component Code: 021000 SUSPENSION: FRONT						Failure Mileage 153000	Failure Speed 50 MPH
<p><b>ADDITIONAL ITEMS TO BE COMPLETED WHEN REPORTING A TIRE FAILURE</b></p>							
Tire Make		Tire Model (Name or Number)			Tire Size (Example P215/65R15)		
DOT No. (Example: DOTM4L9ABC036)		<input type="checkbox"/> Original Equipment <input type="checkbox"/> Prior Repair		Failure Location:			
Tire Component Code				Tire Failure Type:			
<p><b>ADDITIONAL ITEMS TO BE COMPLETED WHEN REPORTING A CHILD SEAT FAILURE</b></p>							
Make:		Date Manufactured:		Model No./Name:			
Seat Type:		Installation System:					
Child Seat Component Code:		Failed Part:					
<p><b>APPLICABLE INCIDENT INFORMATION</b> (Please describe in detail the incident(s), failure(s), crash(es), and injury(ies).)</p>							
Crash <input checked="" type="checkbox"/> Yes <input type="checkbox"/> No		Fire <input type="checkbox"/> Yes <input checked="" type="checkbox"/> No		Number of Persons Injured 0		Number of Deaths 0	Reported to Police Y
<p><b>Narrative Description of Incident(s), Crash(es), and Injury(ies).</b> Please describe (1) events leading up to the failure, (2) failure and its consequences, and (3) what was done to correct the failure; i.e. parts repaired or replaced (and if old part is available).</p>							
<p>TL* THE CONTACT OWNS A 2006 HYUNDAI SONATA. THE CONTACT STATED THE FRONT DRIVERS SIDE CONTROL ARM BROKE. THE CONTACT WAS TRAVELING 65 MPH WHEN HE HEARD A CRACKING SOUND. THE CONTACT WAS ATTEMPTING TO EXIT THE HIGHWAY WHEN THE VEHICLE CRASHED INTO ANOTHER VEHICLE BECAUSE THE CONTACT WAS UNABLE TO KEEP THE VEHICLE IN ONE LANE. THE VEHICLE WAS TOWED TO THE DEALER TO BE REPAIRED. THE FAILURE AND CURRENT MILEAGE WAS 153,000.</p> <p><i>(AFTER I HEARD THE CRACKING I SLOWED MY SPEED DOWN TO 15 MPH.)</i></p>							
<p>Include, if available: Police/Fire Department Report, Photos, and Repair Invoice. ATTACH ADDITIONAL SHEETS IF NECESSARY.</p>							
<p>The Privacy Act of 1974-Public Law 93-579 This information is requested pursuant to authority vested in the National Highway Traffic Safety Act and subsequent amendments. You are under no obligation to respond to this questionnaire. Your response may be used to assist the NHTSA in determining whether a Manufacturer should take appropriate action to correct a safety defect. If the NHTSA proceeds with administrative enforcement or litigation against a manufacturer, your response, or a statistical summary thereof, may be used in support of the agency's action.</p>							

50 MPH

Shaded Areas To Be Used By Data Processing Only

Sheet 1 of 1 Sheets

Microfilm No

Local Case No 110732190

Date 07/11/2011	Time 1140 AM	Day of Week T W T H F S S	County 01	City Birmingham	Rural	Highway Classification S - State M - Municipal P - Private Prop C - County F - Federal O - Other	Local Zone
On Street, Road or Highway R.A.J. Blvd So.		At Intersection of or Between (Node 1) 10th Ave So.		And (Node 2) N/A		01 - Death/Injury 02 - Fire/Explosion 03 - Inversion 04 - Gas Inhalation 05 - Spill 06 - Road/Bridge Collapse 07 - Jackknifed 08 - Parts/Cargo Fell From Moving Vehicle 09 - Trailer Hitch Came Loose 10 - Other 11 - Noncollision Event 12 - Collision Event 13 - Overpass/Underpass 14 - Other Fixed Object 15 - Snowaway Sign 16 - Marble 17 - Telephone Booth 18 - Guy Wire 19 - Breakaway Light 20 - Overhead Object 21 - Bridge Abutment 22 - Animal w/In Rider 23 - Foreign Material on Road 24 - Force 25 - Boulder 26 - None 27 - Other	
Street or Road Code 4378		Node Code 01161		Node N/A		15 - Pedestrian 16 - Non-parked Vehicle 17 - Parked Vehicle 18 - Train 19 - Pedal Cyclist 20 - Animal 21 - Guardrail 22 - Curb/Cushion 23 - Utility Pole 24 - Non-breakaway Light 25 - Tree 26 - Fire Hydrant 27 - Pier or Column 28 - Non-breakaway Sign 29 - Mailbox(es) 30 - Gas Line 31 - Barricade 32 - Bridge Rail 33 - Curbet Heavensill 34 - Curb 35 - Retaining Wall 36 - Menard Barrier 37 - Sidewalk 38 - Building 39 - Fence 40 - Boulder 41 - Catch	
Intersection Related Node 1 - Node 2 N - Not Int. Related		Main Post		Control Access 1 - Main Rd 2 - Frontage Rd 3 - Interchange 4 - Entrance Ramp 5 - Exit Ramp		Prime Contr. Cycles 16	
First Harmful Event 20		Event Location 1		Distance to Fixed Object N/A FT.		No. of Vehicles 1 No. Injured 0 No. Fatalities 0 Unit 1 Type 1 Unit 2 Type 1	

UNIT NO 7	Street Address		City and State		ZIP	Telephone No	
	[Redacted]		T Jasper AL		[Redacted]	[Redacted]	
	DL State	DL Class	DL Status	List Restrictions	CDL Status	List Endorsements	
	W M AL	DM	C	None	N	None	
Place of Employment		Liability Insurance Co		Social Security No			
Innovation		Geico		N/A			
Driver's Condition		Sobriety		Type Test		Event Loc	
2 - Apparently Asleep		None		No Test		1	
Maneuver		Road Code		Travel Direction		Other Contrib. Circumstance	
01		4378		E S W A - Not on Rd U-Link		99	
Vehicle Year/Make		VIN		License No		State/Year	
2006 Hyundai		5NPET46C86H		[Redacted]		AL/11	
Owner's Name		Street or R.F.D		City		State/ZIP	
Same as Driver		[Redacted]		[Redacted]		AL/11	
Type		Usage		Hazardous Cargo		Attachment	
1 - Auto		1 - Personal		None		None	
2 - Station Wagon		2 - Driver Trng		Explosive		Mobile Home	
3 - Pick Up		3 - Construction		Gas		Semi Trailer	
4 - Van		4 - Ambulance/Paramedical		Flam/Combust Liq		Utility Trailer	
5 - Truck Tractor		5 - Military		Flammable Solids		4-Wheel Trailer	
6 - Other Truck		6 - Taxi		Oxidizer/Peroxide		5 - Boat Trailer	
7 - Comm. Bus		7 - Transport Prop		Poison		8 - Other	
8 - School Bus		8 - Agriculture		Radioactive Matl		Oversized Load	
9 - Other Bus		9 - Wrecker/Tow		Corrosive Material		If Yes, Did Owner Have Permit?	
10 - Motorcycle		98 - Other		Other		Yes No	
Speed Limit		Est. Speed		Damage Severity		Vehicle Towed Away?	
30 MPH		10 MPH		None Visible		Yes	
Vehicle Towed By Whom		To Where		Occupants in Unit		Enter Point of Initial Impact	
N/A		N/A		1		8	

UNIT NO 2	Street Address		City and State		ZIP	Telephone No	
	[Redacted]		B'ham AL		[Redacted]	[Redacted]	
	DL State	DL Class	DL Status	List Restrictions	CDL Status	List Endorsements	
	W M AL	D	C	None	N	None	
Place of Employment		Liability Insurance Co		Social Security No			
Seale Harris Clinic		Cincinnati Life		N/A			
Driver's Condition		Sobriety		Type Test		Event Loc	
2 - Apparently Asleep		None		No Test		1	
Maneuver		Road Code		Travel Direction		Other Contrib. Circumstance	
01		4378		E S W A - Not on Rd U-Link		99	
Vehicle Year/Make		VIN		License No		State/Year	
2006 Toyota		5TBET38186S		[Redacted]		AL/11	
Owner's Name		Street or R.F.D		City		State/ZIP	
Same as driver		[Redacted]		[Redacted]		AL/11	
Type		Usage		Hazardous Cargo		Attachment	
1 - Auto		1 - Personal		None		None	
2 - Station Wagon		2 - Driver Trng		Explosive		Mobile Home	
3 - Pick Up		3 - Construction		Gas		Semi Trailer	
4 - Van		4 - Ambulance/Paramedical		Flam/Combust Liq		Utility Trailer	
5 - Truck Tractor		5 - Military		Flammable Solids		4-Wheel Trailer	
6 - Other Truck		6 - Taxi		Oxidizer/Peroxide		5 - Boat Trailer	
7 - Comm. Bus		7 - Transport Prop		Poison		8 - Other	
8 - School Bus		8 - Agriculture		Radioactive Matl		Oversized Load	
9 - Other Bus		9 - Wrecker/Tow		Corrosive Material		If Yes, Did Owner Have Permit?	
10 - Motorcycle		98 - Other		Other		Yes No	
Speed Limit		Est. Speed		Damage Severity		Vehicle Towed Away?	
30 MPH		25 MPH		None Visible		No	
Vehicle Towed By Whom		To Where		Occupants in Unit		Enter Point of Initial Impact	
N/A		None		1		2	

Contributing Circumstances												Driver Maneuver												Pedestrian Action											
01 Improper Passing				12 Improper Driving/Entrance				25 Veh Pushed by Postal				01 Go Straight Ahead				13 Right Turn				63 Ped/Cyc Ride Against Traffic on Rd				01 Cross-Enter Intersection											
02 Improper Lane Change/Usage				14 Road Block				26 Veh Left Road				02 Pass or Left				14 Left Turn				64 Ped/Cyc Ride Across Lane				02 Cross-Enter - Other											
03 Improper Turn/2-Way				15 Vision Obstruction				27 3-Way Warn. Control				03 Pass or 1-Way Street				15 1-Way				65 Ped/Cyc Ride in Race Path				03 Walk or Read - With Traffic											
04 Following Too Close				16 Defective Equipment				28 Load Shift				04 Pass or Right				16 Stop on Park				66 Ped/Cyc Ride in Race Path				04 Walk or Read - Against Traffic											
05 Misdndr. Steerng/2-Way				17 DUI				29 Parts/Cargo from Veh				05 Go Straight - Left Turn Lane				17 Shift in Traffic				67 Enter Parked Position				05 Enter on Roadway											
06 Over Speed Limit				18 Unlck. Mir. Seize				30 Ped. In Motion				06 Go Straight - Right Turn Lane				18 Slowing/Stopping				68 Enter on Roadway				06 Enter on Roadway											
07 Wrong Dir. - Person/Veh				19 Improper Load/Size				31 Veh W/High Light				07 Change Lanes - Left				19 Stopped in Traffic				69 Parked - Legally				07 Enter on Roadway											
08 Wrong Dir. - Person/Veh				20 Improper Allow/Obst				32 Ped Under Influence				08 Change Lanes - Right				20 Road Object in Road				70 Parked - Illegally				08 In Road - Playing in Road - Other											
09 Improper Starting				21 Bad Lc. Trans Right of Way				33 Illegal Manoev. Parking				09 Merge - Left				21 Loving Private Road/Property				71 Punished By Veh. Ctl				09 Private Road - Property											
10 Wap Traffic Control				22 Driver Condition				34 None				10 Merge - Right				22 Punished By Pedestrian				72 Punished By Pedestrian				10 Private Road - Property											
11 Improper No Signal				23 Wrong Side of Road				35 Other				11 Wrong Side of Road				23 Punished By Pedestrian				73 Other				11 Not in Road											
12 Fail to Heed Sign/Signal				24 Veh Pushed/Towed by Veh				36 Unknown				12 Wrong Way - 1-Way				24 Punished By Pedestrian				74 Catch				12 In Road - Other											

110732190

SEATING	Unit 1	1 42	2	3	10	Other Involved Unit (Circle One)	12 - Pedestrian	13 - Rider of Domestic Animal	14 - Occ. of Non-Motorized Vehicle	15 - Victim of Other Circumstance/ Codes Not Applicable	Other Involved Safety Equipment
	Unit 2	1 42	2	3	10	Other Involved Unit (Circle One)	12 - Pedestrian	13 - Rider of Domestic Animal	14 - Occ. of Non-Motorized Vehicle	15 - Victim of Other Circumstance/ Codes Not Applicable	Other Involved Safety Equipment

- CODES**
- SAFETY EQUIPMENT**
- 01 - None Installed
  - 95 - Not Applicable
  - 99 - Unknown (Any Type)
  - Leg Belt Only
  - 11 - Fastened
  - 12 - Not Fastened
  - Leg/Shoulder Harness
  - 21 - Leg Only Used
  - 22 - Another Used
  - 23 - Shoulder Only Used
  - 24 - Both Used
  - Motorcycle Helmet
  - 31 - None Used
  - 32 - Used
  - Air Bags
  - 41 - Deployed, Belts Used
  - 42 - Not Deployed, Belts Used
  - 43 - Deployed, Belts Not Used
  - 44 - Not Deployed, Belts Not Used
  - Child Restraints
  - 81 - Child Restraint Used
  - 82 - Other Restraint Used
  - 83 - None Used
  - Foot Cycles/Pedestrian
  - 91 - Contrasting Clothing
  - 92 - Non-contrasting Clothing

VICTIMS	Name	Address	Unit No	Seat Pos	Injury Type	Age	Sex	Eject- ion	First Aid By
	Taken To	Taken By							
N/A	Name	Address	Unit No	Seat Pos	Injury Type	Age	Sex	Eject- ion	First Aid By
	Taken To	Taken By							

CODES	Injury Type	A - Visible or Carried from Scene	N - Not Fully	Ejected	T - Trapped	A - Ambulance Attended	First Aid By
	B - Bruise/Abrasion/Swelling	C - Not Visible - Has Pain/Faint	F - Partially	U - Unknown	A - Not Applicable	D - Doctor	M - Paramedic O - Other P - Police U - Unknown N - None

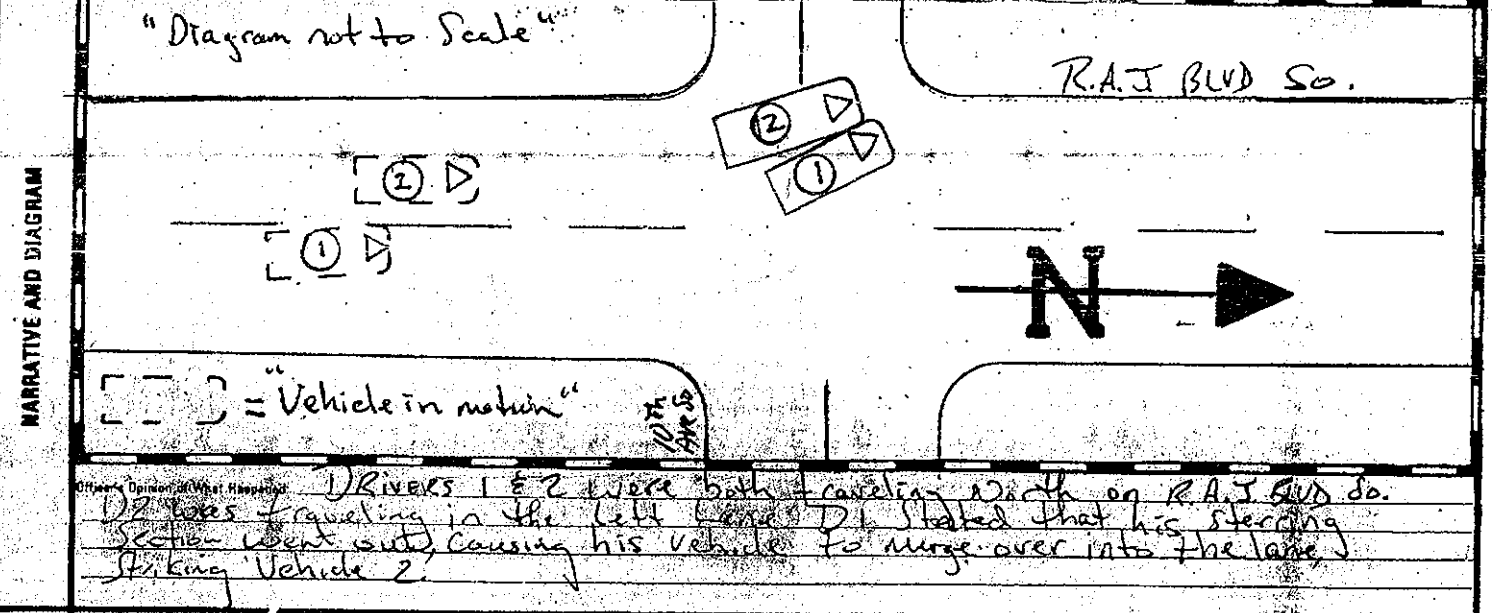

ROADWAY ENVIRONMENT	Unit 1	Centering Road Driveline	Surface Construction	Condition	Accident In Dr. Related To Road Construction Zone?	Material in Roadway (Contributing)	Material Source	Character	
	1	None	Asphalt	Dry	No	None	Not Applicable	Straight-Level	
N/A	Unit 2	Shoulders Low	Concrete	Wet	Yes	Rocks	Natural Environment	Straight-Down Grade	
	2	Shoulders High	Brick	Icy	No	Trees/Limbs	Dropped from Vehicle	Curve-Up Grade	
N/A	Unit 3	Holes/Bumps, Etc.	Unpaved	Snowy/Slushy	Yes	Other	Already in Road, But Fell From Vehicle	Curve-Hillcrest	
	8	Other	Other	Muddy	No	Other	Other	Curve-Level	
N/A	Vision Obscured By:				Traffic Control			Opposing Lanes Separated By:	Trafficway Lanes
	<ul style="list-style-type: none"> <li>1 - Buildings</li> <li>2 - Signboard</li> <li>3 - Trees, Crops, Bushes</li> <li>4 - Blowing Snow/Sand</li> <li>5 - Hillcrest</li> <li>6 - Curve in Road</li> <li>7 - Fog</li> <li>8 - Parked Vehicle</li> <li>9 - Moving Vehicle(s)</li> </ul>				<ul style="list-style-type: none"> <li>1 - Police Officer</li> <li>2 - R.R. Crossing Gates</li> <li>3 - R.R. Flashing Lights</li> <li>4 - R.R. Cross-Bucks/Pave. Mark</li> <li>5 - Pedestrian Control</li> <li>6 - Traffic Signal</li> <li>7 - Flashing Beacon</li> <li>8 - Stop Sign</li> <li>9 - Yield Sign</li> <li>10 - Lane Control Device</li> </ul>			<ul style="list-style-type: none"> <li>97 - None</li> <li>1 - Paved Surface</li> <li>2 - Unpaved Surface</li> <li>Broken Painted Line</li> <li>4 - Solid Painted Line</li> <li>5 - Concrete Barrier</li> <li>6 - Metal Guard Rail</li> <li>7 - Fence</li> <li>98 - Other Barrier</li> </ul>	

INVESTIGATION	Light	Weather	Locale	Non-Vehicular Property Damage	Property Damage Description
	Daylight	Clear	Open Country	None Visible	N/A
N/A	Darkness - Road Not Lit	Cloudy	Residential	Light	
	Darkness - Road Lit	Rain	Shop's or Business	Severe	
N/A	Time Police Notified	Time Police Arrived	Time EMS Arrived	Name of Photographer	Address
	1145	1154	N/A		
N/A	Witness Full Name	Address	Telephone		
	N/A	N/A	N/A		
N/A	Name of Investigating Officer	Officer ID	Agency ORI	Supervisor Reviewed	
	G. COLEMAN	2568	AL0010200		
N/A	Name of Other Investigating Officer(s) at Scene	Officer ID	Agency ORI		
			AL0010200		
The data on this report reflects my best knowledge, opinion and belief covering the accident, but no warrant is made as to the factual accuracy thereof.					
Signature of Investigating Officer					Date 07/11/2011

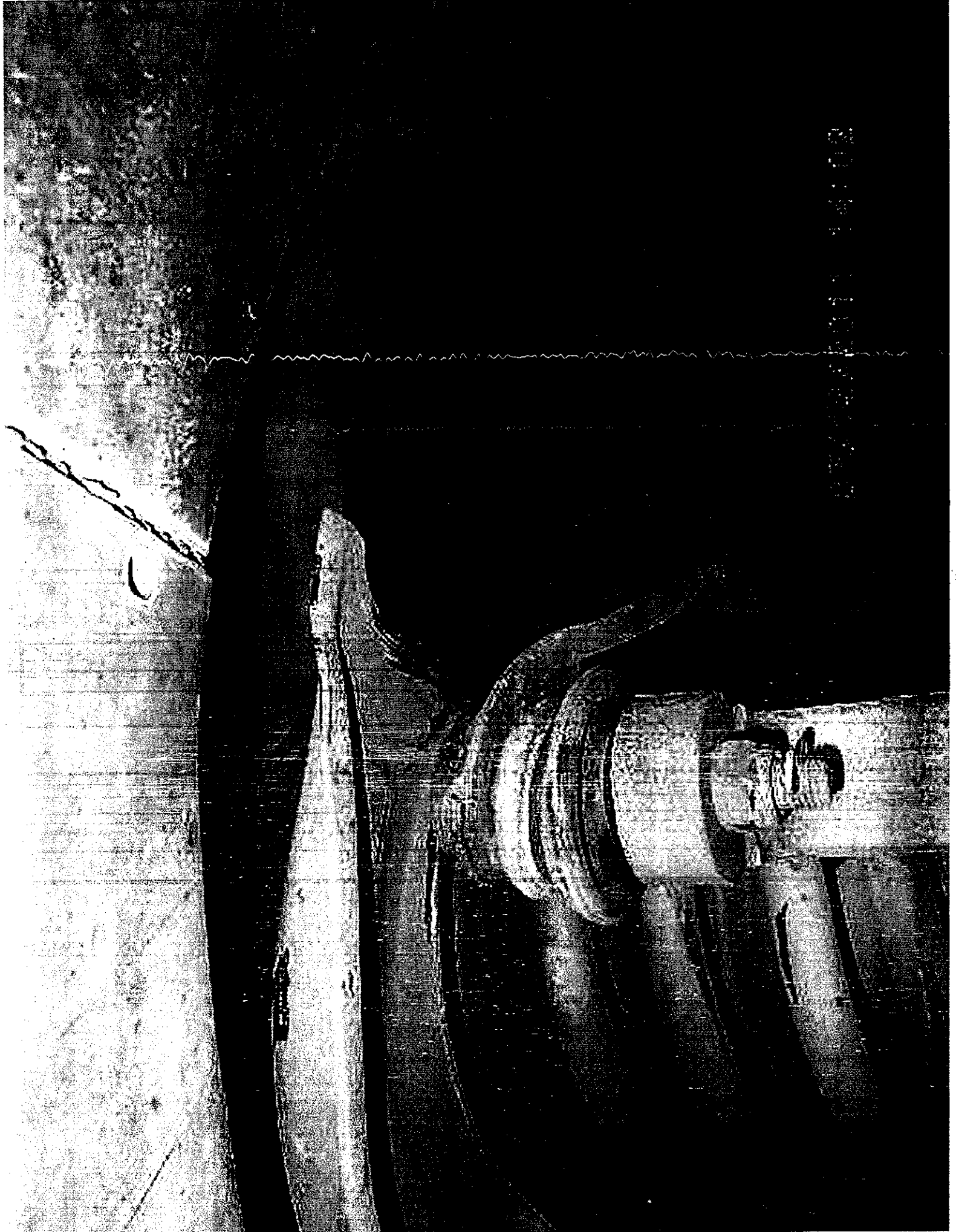

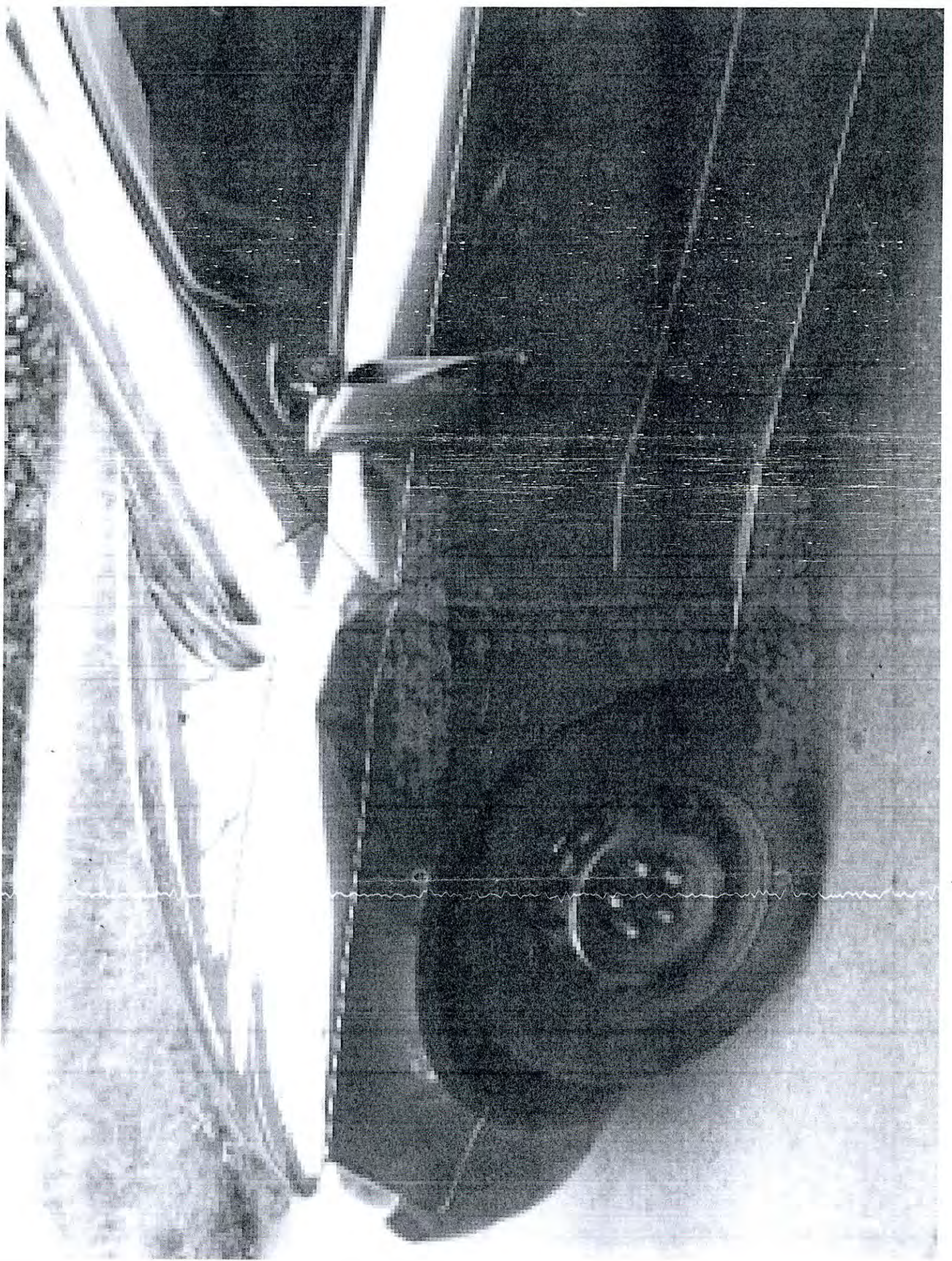

08/03/2011 AT 02:59 PM  
40234

[REDACTED] OV1M0GO3

GEICO  
FOR A SUPPLEMENT FAX TO 305-503-5466  
\*CALL 1-800-841-3000 FOR A FREE RATE QUOTE\* OR  
VISIT US ONLINE @ GEICO.COM  
IF YOU CAN'T RATE MY SERVICE A 10  
205-937-4542, AL  
(205)910-4716 FAX: (866)658-3805

SUPPLEMENT OF RECORD 1 WITH SUMMARY

WRITTEN BY: BRAD FERGUSON 08/03/2011 02:57 PM  
ADJUSTER: A023 EXT: FCC:

INSURED: [REDACTED] CLAIM [REDACTED]  
OWNER: [REDACTED] POLICY # [REDACTED]  
ADDRESS: [REDACTED] DATE OF LOSS: 07/11/2011 AT 12:00 AM  
JASPER, AL TYPE OF LOSS: COLLISION  
EVENING: [REDACTED] POINT OF IMPACT: 11. LEFT FRONT  
BUSINESS: [REDACTED]

INSPECT HUFFSTUTLER PAINT BODY-XF DAY: [REDACTED]  
LOCATION: 712 GRAYMONT AVE N NON\_DRIVE\_IN  
BIRMINGHAM, AL 35203-0000

REPAIR HUFFSTUTLER FACILITY: 8 DAYS TO REPAIR  
LICENSE #

2006 HYUN SONATA GL 4-2.4L-FI 4D SED DARK BLUE INT: ODOMETER: 153026  
VIN: 5NPET46C86H [REDACTED] LIC: [REDACTED] AL PROD DATE:  
AIR CONDITIONING REAR DEFOGGER TILT WHEEL  
CRUISE CONTROL INTERMITTENT WIPERS KEYLESS ENTRY  
ALARM BODY SIDE MOLDINGS DUAL MIRRORS  
CONSOLE/STORAGE TRACTION CONTROL STABILITY CONTROL  
CLEAR COAT PAINT POWER STEERING POWER BRAKES  
POWER WINDOWS POWER LOCKS POWER MIRRORS  
HEATED MIRRORS POWER TRUNK/GATE RELEASE AM RADIO  
FM RADIO STEREO CD PLAYER  
ANTI-LOCK BRAKES (4) DRIVER AIR BAG PASSENGER AIR BAG  
HEAD/CURTAIN AIR BAGS FRONT SIDE IMPACT AIR BAG 4 WHEEL DISC BRAKES  
CLOTH SEATS BUCKET SEATS 5 SPEED TRANSMISSION  
OVERDRIVE FULL WHEEL COVERS

NO.	OP.	DESCRIPTION	QTY	EXT.	PRICE	LABOR	PAINT
1		FRONT SUSPENSION					
2		O/H FRT SUSP LT				M 3.0	M
3**	REPL	OPT OEM LT UPPER CNTRL ARM	1		114.75	MINCL.	M
4**	REPL	QUAL REPL PARTS LT STRUT 2.4 LITER	1		76.80	MINCL.	
5*	REPL	LKQ LT KNUCKLE +25%	1		118.75	MINCL.*	
6		DEDUCT FOR OVERLAP					INCL.
7#	SUBL	CHECK AND MAGNA FLUX LKQ SUSP PART	1		25.00	X	

08/03/2011 AT 02:59 PM  
40234

OV1M0G03

SUPPLEMENT OF RECORD 1 WITH SUMMARY  
2006 HYUN SONATA GL 4-2.4L-FI 4D SED DARK BLUE INT:

NO.	OP.	DESCRIPTION	QTY	EXT. PRICE	LABOR	PAINT
8		WHEELS				
9*	REPL	LKQ LT/FRONT WHEEL, STEEL W/O TPMS SENSOR +25%	1	125.00	M	0.3*
10**	REPL	RECOND LT/FRONT WHEEL COVER STEEL WHEEL	1	33.34		
11#	SUBL	WHEEL BALANCE	1	12.00	T	
12#	SUBL	WHEEL ALIGNMENT	1	49.95	T	
13		FENDER				
14*	REPL	LKQ LT FENDER ASSY +25%	1	218.75*	1.5	2.0
15		ADD FOR CLEAR COAT				0.8
16*	REPL	LKQ LT FENDER LINER	1	INCL.*	0.4*	
17		PILLARS, ROCKER & FLOOR				
18*	RPR	LT OUTER ROCKER PNL (HSS)			S	3.0*
19		OVERLAP MAJOR ADJ. PANEL				-0.4
20		ADD FOR CLEAR COAT				0.2
21	R&I	LT ROCKER MOLDING			0.4	
22*	RPR	LT ROCKER MOLDING			2.0*	1.0*
23		ADD FOR CLEAR COAT				0.2
24**	REPL	QUAL REPL PARTS LT ROCKER MOLDING CLIP	3	8.97		
25		FRONT DOOR				
26*	REPL	LKQ LT DOOR ASSY +25%	1	718.75	1.9	3.1
27		OVERLAP MAJOR ADJ. PANEL				-0.4
28		ADD FOR CLEAR COAT				0.5
N 29**	REPL	OPT OEM LT BODY SIDE MLDG	1	34.25	0.4	0.4
30		OVERLAP MINOR PANEL				-0.2
31		ADD FOR CLEAR COAT				0.1
32	R&I	LT BELT W'STRIP W/O CHROME			0.3	
33*	REPL	LKQ LT MIRROR ASSY +25%	1	143.75	0.3*	0.8*
34		OVERLAP MINOR PANEL				-0.2
35		ADD FOR CLEAR COAT				0.1
36	R&I	LT HANDLE, OUTSIDE			0.4	
37	R&I	LT R&I TRIM PANEL			0.5	
38		REAR DOOR				
39	BLND	LT OUTER PANEL				1.0
40	R&I	LT BELT W'STRIP W/O CHROME			0.3	
41	R&I	LT BODY SIDE MLDG			0.3	
42	R&I	LT HANDLE, OUTSIDE			0.4	
43	R&I	LT R&I TRIM PANEL			0.4	
44#	REPL	COVER CAR COMPLETE	1			0.2
45#	REPL	RESTORE CORROSION PROTECTION	1	10.00	T	0.3
46#	REPL	PINSTripES - TAPE	1	15.00		
47	S01	RESTRAINT SYSTEMS				
48	S01	REPL RT BELT & RETRACTOR GRAY	1	318.10	0.8	
49	S01	REPL LT BELT & RETRACTOR GRAY	1	327.18	0.8	
N 50#	S01	SUBL DIAG DTC CODES AND REPROGRAM	1	100.00	X	
51		OTHER CHARGES				
52#		E.P.C.	1	3.00		

08/03/2011 AT 02:59 PM

40234

0V1M0G03

SUPPLEMENT OF RECORD 1 WITH SUMMARY  
 2006 HYUN SONATA GL 4-2.4L-FI 4D SED DARK BLUE INT:

NO.	OP.	DESCRIPTION	QTY	EXT.	PRICE	LABOR	PAINT
SUBTOTALS ==>			2453.34			17.7	10.7
LINE 5	:	SUPPLIERS PART DESCRIPTION: SPINDLE/KNUCKLE, LT FT LH, 2.4L (4 CYL), L., W/ABS, THRU 12/13/07, 2.4L (4 CYL) L. ABS					
LINE 9	:	SUPPLIERS PART DESCRIPTION: WHEEL 16X6-1/2, STL., 15 HOLE, 16X6-1/2 STEEL 15 HOLE					
LINE 26	:	SUPPLIERS PART DESCRIPTION: DOOR, LT FT (ELEC), LH, NOM, (ELEC) L.					
LINE 29	:	MO;DING W/LKQ NOT USABLE					
LINE 33	:	SUPPLIERS PART DESCRIPTION: SIDE MIRROR, LT ELECTRIC, (HEATED), LH, ELECTRIC (HEATED) L.					
LINE 50	:	AIR BAG LIGHT WAS ON-P/H INSISTED WAS NOT ON BEFORE WRECK. HAD TO SEND TO DEALER TO HOOK UP TO COMPUTER TO DIAG. TIME IS TO SCAN, ERASE DTC CODES AND REPROGRAM AIR BAG SYSTEM.					

ESTIMATE NOTES:

GAVE APPEARANCE ALLOWANCE FOR SCRATCHES TO LT QRT  
 AIR BAG LIGHT WAS ON WHEN P/H CAME TO PICK UP-HE INSISTED LIGHT WAS NOT ON BEFORE WRECK. SENT TO DEALER FOR DIAG-THEY COULD NOT CONFIRM HOW LONG LIGHT HAD BEEN ON. THERE WAS NO AIR BAG DEPLOYMENT IN WRECK-DISCUSSED WITH SUP. AGREED WAS BEST TO REPAIR DUE TO SAFETY CONSERN.

PRIOR DAMAGE NOTES:

SCRATCHES RRT QRT

PARTS				2253.39
BODY LABOR	14.7 HRS	@ \$ 48.00/HR		705.60
PAINT LABOR	10.7 HRS	@ \$ 48.00/HR		513.60
MECHANICAL LABOR	3.0 HRS	@ \$ 65.00/HR		195.00
PAINT SUPPLIES	10.7 HRS	@ \$ 30.00/HR		321.00
SUBLET/MISC.				196.95
OTHER CHARGES				3.00
SUBTOTAL				\$ 4188.54
SALES TAX		\$ 2325.34 @10.0000%		232.53
TOTAL COST OF REPAIRS				\$ 4421.07
ADJUSTMENTS:				
DEDUCTIBLE				1000.00
APPEARANCE ALLOWANCE				-200.00
TOTAL ADJUSTMENTS				\$ 800.00
NET COST OF REPAIRS				\$ 3621.07

08/03/2011 AT 02:59 PM

40234

0V1M0G03

SUPPLEMENT OF RECORD 1 WITH SUMMARY  
 2006 HYUN SONATA GL 4-2.4L-FI 4D SED DARK BLUE INT: