 <p>DOT Auto Safety Hotline Vehicle Owner's Questionnaire To Report Vehicle Safety Defects 1-888-DASH-2-DOT (1-888-327-4236) INTERNET:www.nhtsa.dot.gov/hotline</p>			FOR AGENCY USE ONLY 100148		
			Date Received 16-JUN-2011 JUL 18 2011		Repository <input type="checkbox"/> Reference No. 10407161
OWNER INFORMATION (Type or Print)					
Name			Daytime Telephone Number		E-mail Address
Address			Evening Telephone Number		
City NEW PORT RICHEY		State FL	Zip Code		
The information you provide will be used to identify potential safety-related defects. We may share your information with the applicable vehicle manufacturer during an investigation or recall in accordance with the routine uses described in the agency's Privacy Act notice. See 49 FR 53971 (Sep. 3, 2004).					
VEHICLE INFORMATION					
17 digit Vehicle Identification Number Located at bottom of windshield on driver's side 2G1FF1EV6A9			Make CHEVROLET	Model CAMARO	Model Year 2010
Date Purchased		Dealer's Name and Telephone Number		Engine: No: Cylinders	Fuel Type:
Original Owner <input type="checkbox"/>	Dealer's City		State	Zip Code	
Transmission Type	<input type="checkbox"/> Antilock Brakes	Powertrain	Multiple Failure:		Incident Date(s) 08-APR-2011
	<input type="checkbox"/> Cruise Control				
FAILED COMPONENT(S)/PART(S) INFORMATION					
Vehicle Component Codes: 020000 SUSPENSION, 030000 SERVICE BRAKES, HYDRAULIC				Failure Mileage 16390	Failure Speed
ADDITIONAL ITEMS TO BE COMPLETED WHEN REPORTING A TIRE FAILURE					
Tire Make		Tire Model (Name or Number)		Tire Size (Example P215/65R15)	
DOT No. (Example: DOTM19ABC036)		<input type="checkbox"/> Original Equipment <input type="checkbox"/> Prior Repair	Failure Location:		
Tire Component Code			Tire Failure Type:		
ADDITIONAL ITEMS TO BE COMPLETED WHEN REPORTING A CHILD SEAT FAILURE					
Make:		Date Manufactured:		Model No./Name:	
Seat Type:		Installation System:			
Child Seat Component Code:		Failed Part:			
APPLICABLE INCIDENT INFORMATION (Please describe in detail the incident(s), Failure(s), Crash(es), and injury(ies).)					
Crash <input type="checkbox"/> Yes <input checked="" type="checkbox"/> No	Fire <input type="checkbox"/> Yes <input checked="" type="checkbox"/> No	Number of Persons Injured	Number of Deaths	Reported to Police N	
Narrative Description of Incident(S), Crash(es), and Injury(ies). Please describe (1) events leading up to the failure, (2) failure and its consequences, and (3) what was done to correct the failure; i.e, parts repaired or replaced (and if old part is available).					
TL* THE CONTACT OWNS A 2010 CHEVROLET CAMARO. THE CONTACT STATED THAT AFTER HAVING THE VEHICLE IN FOR ROUTINE SERVICE, THE TECHNICIAN ADVISED THAT THE LEFT FRONT AND REAR PINS AND CALIPERS WERE WEARING THE BRAKES DOWN BY SIXTEEN PERCENT. THE VEHICLE WAS NOT REPAIRED. THE MANUFACTURER WAS CONTACTED AND OFFERED NO ASSISTANCE. THE FAILURE AND CURRENT MILEAGES WERE APPROXIMATELY 16,390.					
Include, if available: Police/Fire Department Report, Photos, and Repair Invoice:			ATTACH ADDITIONAL SHEETS IF NECESSARY		
The Privacy Act of 1974-Public Law 93-579 This information is requested pursuant to authority vested in the National Highway Traffic Safety Act and subsequent amendments. You are under no obligation to respond to this questionnaire. Your response may be used to assist the NHTSA in determining whether a Manufacturer should take appropriate action to correct a safety defect. If the NHTSA proceeds with administrative enforcement or litigation against a manufacturer, your response, or a statistical summary thereof, may be used in support of the agency's action.					

Narrative Description of Incident(s), Failure(s), Crash(es), and Injury(ies)

SERVICE TECH NOTED LEFT REAR AND LEFT FRONT BRAKES WORKING AT ONLY 20% TECH STATED WEAR DUE TO CONSUMER RIDING BRAKES . . .

RIGHT REAR AND FRONT BRAKES NORMAL TO NO WEAR . . . IF CONSUMER WAS ABUSIVE THEN ALL FOUR BRAKES WOULD BE WORN . . .

THIS IS A DANGEROUS SITUATION THAT SHOULD BE INVESTIGATED AND REPAIRED BY DEALER UNDER WARRANTY . . . THE TECH IS WITH SAID DEALER . . . FERMAN CHEVROLET

ATTACH ADDITIONAL SHEETS IF NECESSARY

U.S. Department of Transportation

National Highway Traffic Safety Administration

1200 New Jersey Avenue SE, Washington, D.C. 20077-9382

Official Business Penalty for Private Use \$300

TAMPA FL 335 SAINT PETERSBURG FL 05 JUL 2011 PM 3 T

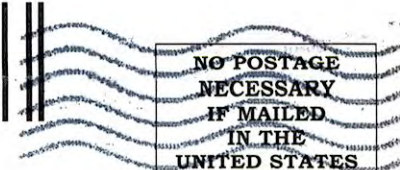

BUSINESS REPLY MAIL
FIRST-CLASS MAIL PERMIT NO. 1888 WASHINGTON, DC

POSTAGE WILL BE PAID BY ADDRESSEE

**US Department of Transportation
National Highway Traffic Safety Administration
Office of Defects Investigation, NVS-210
1200 New Jersey Avenue SE.
Washington, D.C. 20077-9382**



Think your vehicle has a safety defect?



**If so:
Use the enclosed form to file a report.**

or visit:

www.safercar.gov

or call:

**Vehicle Safety Hotline
888-327-4236**



Vehicle Owner's Questionnaire (VOQ)
U.S. Department of Transportation
National Highway Traffic Safety Administration

