

10-10404866-5562 MAY 1 6 2011

# TRAFFIC CRASH REPORT



LOCAL REPORT #\*  
1 0 - 0 2 9 3 - 9 0

CRASH SEVERITY  
3 1 FATAL 3 PDO  
2 INJURY 4 UNKNOWN

PRIVATE PROPERTY  
IF YES

HIT/SKIP  
1 NOT HIT/SKIP  
2 SOLVED  
3 UNSOLVED

PHOTOS TAKEN  
IF YES

OH-2 OH-3 OH-1P OTHER

N.C.I.C.#\*  
O H P 9 0

REPORTING AGENCY\*  
Ohio State Highway Patrol

# UNITS  
0 1

UNIT ERROR  
0 1 98 = ANIMAL  
99 = UNKNOWN

DATE OF CRASH\*  
0 4 3 0 2 0 1 1

TIME OF CRASH  
1 9 1 5

DAY OF WEEK  
S A T

CITY\* VILLAGE\* TWP\*

NAME (OF CITY, VILLAGE OR TOWNSHIP)\*  
Washington

COUNTY #\*  
7 2

LATITUDE  
41:26:33.99

LONGITUDE  
83:14:40.45

CRASH OCCURRED ON  
PREFIX | CRASH LOCATION | TYPE LOC  
IR0080 | | 3

TYPE LOCATION POINT USED  
1 NAMED STREET 3 NUMBERED ROUTE  
2 NUMBERED STREET

LOCAL INFORMATION  
WB

AT / REFERENCE  
DIST REFERENCE | DR | PREFIX | REFERENCE | REF POINT  
.2m | E | | 84 | 06

REFERENCE POINT USED  
01 STATE LINE  
02 INTERSECTION 2 STREETS  
03 COUNTY LINE  
04 HOUSE NUMBER  
05 TOWNSHIP BOUNDARY  
06 MILE POST  
07 CORPORATION LIMIT  
08 PLACE NAME W/O REFERENCE  
09 DRIVEWAY  
10 STREET OR ROUTE W/O REFERENCE

Motorist/Non-Motorist

**A** UNIT # 0 1 # OF OCC. 0 1 NAME (LAST, FIRST, MIDDLE) [REDACTED]  
 ADDRESS (STREET, CITY, STATE, ZIP CODE) [REDACTED], Mississauga, Canada  
 SOCIAL SECURITY NUMBER [REDACTED] DATE OF BIRTH [REDACTED] AGE 3 5 SEX M HOME PHONE # [REDACTED] WORK PHONE # [REDACTED]  
 DL STATE CN DL # [REDACTED] LP STATE CN LP # [REDACTED] INJURED TAKEN BY 1 1 NONE 4 OTHER 2 EMS 5 UNKNOWN 3 POLICE TRANSPORTED BY [REDACTED] INJURED TAKEN TO [REDACTED]  
 OWNER NAME (IF SAME, WRITE "SAME") SAME ADDRESS (STREET, CITY, STATE, ZIP CODE) [REDACTED]  
 YEAR 1 9 9 8 MAKE CHEV MODEL Astro Van COLOR GRY INSURANCE COMPANY Aviva Insurance TOWING SERVICE Madison's Towing OWNER PHONE # [REDACTED]  
 OFFENSE CHARGED 4511.202 OFFENSE DESCRIPTION Operating vehicle without reasonable control CITATION # Z 9 2 8 9 4 2 LOCAL CODE? 'X' IF YES

Occupant

**B** UNIT # [REDACTED] # OF OCC. [REDACTED] NAME (LAST, FIRST, MIDDLE) [REDACTED]  
 ADDRESS (STREET, CITY, STATE, ZIP CODE) [REDACTED]  
 SOCIAL SECURITY NUMBER [REDACTED] DATE OF BIRTH [REDACTED] AGE [REDACTED] SEX [REDACTED] HOME PHONE # [REDACTED] WORK PHONE # [REDACTED]  
 DL STATE [REDACTED] DL # [REDACTED] LP STATE [REDACTED] LP # [REDACTED] INJURED TAKEN BY [REDACTED] 1 NONE 4 OTHER 2 EMS 5 UNKNOWN 3 POLICE TRANSPORTED BY [REDACTED] INJURED TAKEN TO [REDACTED]  
 OWNER NAME (IF SAME, WRITE "SAME") [REDACTED] ADDRESS (STREET, CITY, STATE, ZIP CODE) [REDACTED]  
 YEAR [REDACTED] MAKE [REDACTED] MODEL [REDACTED] COLOR [REDACTED] INSURANCE COMPANY [REDACTED] TOWING SERVICE [REDACTED] OWNER PHONE # [REDACTED]  
 OFFENSE CHARGED [REDACTED] OFFENSE DESCRIPTION [REDACTED] CITATION # [REDACTED] LOCAL CODE? 'X' IF YES

**C** UNIT # [REDACTED] NAME (LAST, FIRST, MIDDLE) [REDACTED] HOME PHONE # [REDACTED] DATE OF BIRTH [REDACTED] AGE [REDACTED] SEX [REDACTED]  
 ADDRESS (STREET, CITY, STATE, ZIP CODE) [REDACTED] INJURED TAKEN BY [REDACTED] 1 NONE 4 OTHER 2 EMS 5 UNKNOWN 3 POLICE TRANSPORTED BY [REDACTED] INJURED TAKEN TO [REDACTED]

**D** UNIT # [REDACTED] NAME (LAST, FIRST, MIDDLE) [REDACTED] HOME PHONE # [REDACTED] DATE OF BIRTH [REDACTED] AGE [REDACTED] SEX [REDACTED]  
 ADDRESS (STREET, CITY, STATE, ZIP CODE) [REDACTED] INJURED TAKEN BY [REDACTED] 1 NONE 4 OTHER 2 EMS 5 UNKNOWN 3 POLICE TRANSPORTED BY [REDACTED] INJURED TAKEN TO [REDACTED]

<b>SEATING POSITION</b> 0 1 01 FRONT - LEFT (MC DRIVER) 02 FRONT - MIDDLE 03 FRONT - RIGHT 04 SECOND - LEFT (MC PASS) 05 SECOND - MIDDLE 06 SECOND - RIGHT 07 THIRD - LEFT (MC PASSENGER/SIDECAR) 08 THIRD - MIDDLE 09 THIRD - RIGHT 10 SLEEPER SECTION OF CAB 11 ENCLOSED CARGO AREA 12 UNENCLOSED CARGO AREA 13 TRAILING UNIT 14 EXTERIOR 15 OTHER 16 NON-MOTORIST 17 UNKNOWN	<b>SAFETY EQUIPMENT</b> 0 4 <b>MOTORIST</b> 01 NONE USED 02 SHOULDER BELT ONLY 03 LAP BELT ONLY 04 SHOULDER/LAP BELT 05 CHILD SAFETY SEAT 06 MC HELMET USED 07 US UNKNOWN <b>NON-MOTORIST</b> 08 NONE USED 09 HELMET USED 10 PROTECTIVE PADS 11 REFLECTIVE CLOTHING 12 LIGHTING 13 OTHER 14 UNKNOWN	<b>AIR BAG</b> 1 A 1 NOT DEPLOYED 2 DEPLOYED-FRONT 3 DEPLOYED-SIDE 4 DEPLOYED BOTH FRONT/SIDE 5 NOT APPLICABLE 6 UNKNOWN	<b>AIR BAG SWITCH</b> 1 A 1 NOT PRESENT 2 IN ON POSITION 3 IN OFF POSITION 4 UNKNOWN	<b>EJECTION</b> 1 A 1 NOT EJECTED 2 TOTALLY EJECTED 3 PARTIALLY EJECTED 4 NOT APPLICABLE 5 UNKNOWN	<b>TRAPPED</b> 1 A 1 NOT TRAPPED 2 EXTRACTED BY MECHANICAL MEANS 3 FREED BY NON-MECHANICAL MEANS 4 UNKNOWN	<b>INJURIES</b> 1 A 1 NO INJURY 2 POSSIBLE 3 NON-INCAPACITATING 4 INCAPACITATING 5 FATAL INJURY 6 UNKNOWN	SUPPLEMENT* 'X' IF YES
---	--	---	---	--	---	--	---------------------------

HSY7001

TOP COPY - DOPS BOTTOM COPY - AGENCY

CAD Incident Number: LHP110430003232

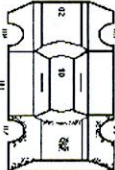
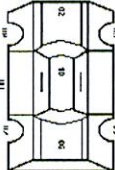
UNIT NUMBERS <input type="text" value="0"/> <input type="text" value="1"/> <input type="text"/> <input type="text"/>	DAMAGE AREA 	PRE-CRASH ACTIONS <input type="text" value="0"/> <input type="text" value="1"/> <input type="text"/> <input type="text"/>	SEQUENCE OF EVENTS <table border="1"> <tr><td>0</td><td>8</td><td>1</td></tr> <tr><td>0</td><td>9</td><td>2</td></tr> <tr><td>3</td><td>2</td><td>3</td></tr> <tr><td></td><td></td><td>4</td></tr> </table>	0	8	1	0	9	2	3	2	3			4	POSTED SPEED <input type="text" value="7"/> <input type="text" value="0"/> <input type="text"/> <input type="text"/>	DRUG TEST STATUS <input type="text" value="1"/> <input type="text"/>
0	8	1															
0	9	2															
3	2	3															
		4															
NON-MOTORIST LOCATION <input type="text"/> <input type="text"/> <input type="text"/> <input type="text"/>	A 	MOTORIST 01 MOVEMENT ESSENTIALLY STRAIGHT AHEAD 02 BACKING 03 CHANGING LANES 04 OVERTAKING/PASSING 05 TURNING RIGHT 06 TURNING LEFT 07 MAKING U-TURN 08 ENTERING TRAFFIC LANE 09 LEAVING TRAFFIC LANE 10 PARKED 11 SLOWING/STOPPED IN TRAFFIC 12 DRIVERLESS 13 OTHER 14 UNKNOWN NON-MOTORIST 15 ENTERING/CROSSING IN SPECIFIED LOCATION 16 WALKING, RUNNING, JOGGING, PLAYING, CYCLING 17 WORKING 18 PUSHING VEHICLE 19 APPROACHING/LEAVING VEHICLE 20 PLAYING/WORKING ON VEHICLE 21 STANDING 22 OTHER 23 UNKNOWN	NON-COLLISION 01 OVERTURN/ROLL-OVER 02 FIRE/EXPLOSION 03 IMMERSION 04 JACKKNIFE 05 CAR/BOAT/EQUIPMENT LOSS/GHIFT 06 EQUIPMENT FAILURE 07 SEPARATION OF UNITS 08 RAN OFF ROAD RIGHT 09 RAN OFF ROAD LEFT 10 CROSS-MEDIA/CENTERLINE 11 DOWNHILL RUNAWAY 12 OTHER NON-COLLISION 13 UNKNOWN NON-COLLISION COLLISION W/PERSON, VEHICLE, OR OBJECT NOT FIXED	TRAFFIC CONTROL <input type="text" value="1"/> <input type="text" value="2"/> <input type="text"/> <input type="text"/>	DRUG TEST TYPE <input type="text" value="1"/> <input type="text"/>												
01 MARKED CROSSWALK AT INTERSECTION 02 INTERSECTION NO CROSSWALK 03 NO-IN-INTERSECTION CROSSWALK 04 DRIVEWAY ACCESS CROSSWALK 05 IN ROADWAY 06 NOT IN ROADWAY 07 MEDIAN (BUT NOT SHOULDER) 08 ISLAND 09 SHOULDER 10 SIDEWALK 11 WITHIN 10 FEET OF ROADWAY (NOT SHOULDER, MEDIAN, SIDEWALK, ISLAND) 12 BEYOND 10 FEET OF ROADWAY (WITHIN TRAFFICWAY) 13 OUTSIDE TRAFFICWAY 14 SHARED PATHS OR TRAILS 15 UNKNOWN	MOST DAMAGED AREA <input type="text" value="0"/> <input type="text" value="5"/> <input type="text"/> <input type="text"/>	CONTRIBUTING CIRCUMSTANCES <input type="text" value="1"/> <input type="text" value="9"/> <input type="text"/> <input type="text"/>	14 PEDESTRIAN 15 PEDAL CYCLE 16 RAILWAY VEHICLE 17 ANIMAL - FARM 18 ANIMAL - DEER 19 ANIMAL - OTHER 20 MOTOR VEHICLE IN TRANSPORT 21 PARKED MOTOR VEHICLE 22 WORK ZONE MAINTENANCE EQUIPMENT 23 OTHER MOVABLE OBJECT 24 UNKNOWN MOVABLE OBJECT COLLISION WITH FIXED OBJECT 25 IMPACT ATTENUATOR/CRASH CUSHION 26 BRIDGE OVERHEAD STRUCTURE 27 BRIDGE PIER OR ABUTMENT 28 BRIDGE RAMP 29 BRIDGE RAIL 30 GUARDRAIL FACE 31 GUARDRAIL END 32 MEDIAN BARRIER 33 HIGHWAY TRAFFIC SIGN POST 34 OVERHEAD SIGN POST 35 LIGHT LUMINARIES SUPPORT 36 UTILITY POLE 37 OTHER POST, POLE OR SUPPORT 38 CULVERT 39 CURB 40 DITCH 41 EMBANKMENT 42 FENCE 43 MAILBOX 44 TREE 45 OTHER FIXED OBJECT 46 WORK ZONE MAINTENANCE EQUIPMENT 47 UNKNOWN FIXED OBJECT 48 OTHER 49 UNKNOWN	01 NO CONTROLS 02 STOP SIGN 03 YIELD SIGN 04 TRAFFIC SIGNAL 05 TRAFFIC FLASHERS 06 SCHOOL ZONE 07 RAILROAD CROSSBUCKS 08 RAILROAD FLASHERS 09 RAILROAD GATES 10 CONSTRUCTION BARRICADE 11 POLICE OFFICER 12 PAVEMENT MARKINGS 13 CROSSWALK LINES 14 WALL/POST/WALK SIGN/L 15 TRAFFIC CONTROL DEVICE INOPERATIVE/MISSING, OBSCURED 16 OTHER	DRUG TEST 1&2 RESULT <input type="text"/> <input type="text"/> <input type="text"/> <input type="text"/>												
TYPE OF UNIT <input type="text" value="0"/> <input type="text" value="5"/> <input type="text"/> <input type="text"/>	POINT OF IMPACT <input type="text" value="0"/> <input type="text" value="5"/> <input type="text"/> <input type="text"/>	MOTORIST 01 NONE 02 FAILURE TO YIELD 03 RAN RED LIGHT, OR STOP SIGN 04 EXCEEDED SPEED LIMIT 05 UNSAFE SPEED 06 IMPROPER TURN 07 LEFT OF CENTER 08 FOLLOWED TOO CLOSELY/ACDA 09 IMPROPER LANE CHANGING 10 IMPROPER PASSING 11 IMPROPER BACKING 12 STOPPED OR PARKED ILLEGALLY 13 OPERATING VEHICLE IN ERRATIC, RECKLESS, CARELESS, NEGLECT OR AGGRESSIVE MANNER 14 SWERVING TO AVOID (DUE TO WIND, SLIPPERY SURFACE, VEHICLE, OBJECT, NON-MOTORIST IN ROADWAY, ETC.) 15 FAILURE TO CONTROL 16 VISION OBSTRUCTION 17 DRIVER INATTENTION 18 FATIGUE/ASLEEP 19 OPERATING DEFECTIVE EQUIPMENT 20 LOAD SHIFTING/FALLING/SPILLING 21 OTHER IMPROPER ACTION 22 UNKNOWN NON-MOTORIST 23 NONE 24 IMPROPER CROSSING 25 DARTING 26 LYING AND/OR ILLEGALLY IN ROADWAY 27 FAILURE TO YIELD RIGHT OF WAY 28 NOT VISIBLE (DARK CLOTHING) 29 INATTENTIVE 30 FAILURE TO OBEY TRAFFIC SIGN, SIGNALS, OR OFFICER 31 WRONG SIDE OF ROAD 32 OTHER 33 UNKNOWN	DIRECTION FROM TO FROM TO <input type="text" value="3"/> <input type="text" value="4"/> <input type="text"/> <input type="text"/>	TYPE OF INTERSECTION <input type="text" value="0"/> <input type="text" value="1"/>													
MOTORIST 01 SUB-COMPACT 02 COMPACT 03 MID SIZE 04 FULL SIZE 05 MINIVAN 06 SPORT UTILITY VEHICLE 07 PICKUP 08 PANEL/VAN 09 SINGLE UNIT TRUCK; 2 AXLES, 6 TIRES 10 SINGLE UNIT TRUCK; 3+ AXLES 11 TRUCK/TRAILER 12 TRUCK TRACTOR (EOBTRAIL) 13 TRACTOR SEMI-TRAILER 14 TRACTOR DOUBLE SHORT 15 TRACTOR DOUBLE LONG 16 FIFTH WHEEL OR CONVERTER CDDLY 17 TRACTOR TRIPLES 18 MOTORCYCLE 19 MOTORIZED BICYCLE 20 SCHOOL BUS 21 CHURCH BUS 22 PUBLIC BUS 23 OTHER BUS 24 POLICE VEHICLE 25 FIRE TRUCK 26 AMBULANCE/RESCUE 27 TAXI 28 MOTOR HOME 29 TRAIN 30 FARM VEHICLE 31 FARM EQUIPMENT 32 SNOWMOBILE 33 CONSTRUCTION EQUIPMENT 34 ALL OTHERS NON-MOTORIST 35 ANIMAL W/ RIDER 36 ANIMAL W/ BUGGY 37 BICYCLE 38 PEDESTRIAN 39 PEDAL CYCLIST 40 SKATER 41 OTHER-NON MOTORIST 42 UNKNOWN	ACTION <input type="text" value="3"/> <input type="text"/>	VEHICLE DEFECT CODE ONLY, IF '19' SELECTED ABOVE <input type="text" value="0"/> <input type="text" value="6"/> <input type="text"/> <input type="text"/>	CONDITION <input type="text" value="1"/> <input type="text"/>	OCCURRENCE <input type="text" value="3"/>													
IN EMERGENCY RESPONSE <input type="text"/> <input type="text"/>	STRIKING VEHICLE: OVERRIDE/ UNDERIDE <input type="text" value="1"/> <input type="text"/>	SPEED DETECTED <input type="text" value="1"/> <input type="text"/>	ALCOHOL/DRUG SUSPECTED <input type="text" value="1"/> <input type="text"/>	ROAD CONTOUR <input type="text" value="1"/>													
DAMAGE SCALE <input type="text" value="2"/> <input type="text"/>	1 NO UNDERIDE OR OVERRIDE 2 UNDERIDE, COMPARTMENT INTRUSION 3 UNDERIDE, NO COMPARTMENT INTRUSION 4 UNDERIDE, COMPARTMENT INTRUSION UNKNOWN 5 OVERRIDE, MOTOR VEHICLE IN TRANSPORT 6 OVERRIDE OTHER VEHICLE 7 UNKNOWN	SPEED <input type="text" value="6"/> <input type="text" value="0"/> <input type="text"/> <input type="text"/>	ALCOHOL TEST STATUS <input type="text" value="1"/> <input type="text"/>	ROAD CONDITION <input type="text" value="0"/> <input type="text" value="1"/>													
1 NONE 2 NON-FUNCTIONAL DAMAGE 3 FUNCTIONAL DAMAGE 4 DISABLING DAMAGE 5 SEVERE 6 UNKNOWN	1 NONE 2 WET 3 SNOW 4 ICE 5 SAND, MUD, DIRT, OIL, GRAVEL 6 WATER (STANDING, MOVING) 7 SLUSH 8 DEBRIS** 9 RUT, HOLES, BUMPS, UNEVEN PAVEMENT** 10 OTHER 11 UNKNOWN **SECONDARY ROAD CONDITIONS ONLY	SPEED <input type="text" value="1"/> <input type="text"/>	ALCOHOL TEST TYPE <input type="text" value="1"/> <input type="text"/>	PRIMARY SECONDARY <input type="text" value="0"/> <input type="text" value="1"/>													
SUPPLEMENT * 'X' IF YES	LOCAL REPORT # *	1 0 - 0 2 9 3 - 9 0	1 0 - 0 2 9 3 - 9 0	1 0 - 0 2 9 3 - 9 0													

TOP COPY - ODPs BOTTOM COPY - AGENCY

# Narrative

Unit #1 was traveling west on IR-80 in the right lane. Unit #1 went off the right side of the roadway, over corrected, went off the left side of the roadway and struck the median barrier.

<b>MANNER OF COLLISION OR IMPACT</b> <input type="checkbox"/> 1 1 NOT COLLISION BETWEEN TWO VEHICLES IN TRANSPORT 2 REAR-END 3 HEAD-ON 4 REAR-TO-REAR 5 BACKING 6 ANGLE 7 SIDESWIFE, SAME DIRECTION 8 SIDESWIFE, OPPOSITE DIRECTION 9 UNKNOWN	<b>SCHOOL BUS RELATED</b> <input type="checkbox"/> 1 1 NO 2 YES, DIRECTLY INVOLVED 3 YES, INDIRECTLY INVOLVED 4 UNKNOWN
<b>WEATHER</b> <input type="checkbox"/> 0 <input type="checkbox"/> 2 01 CLEAR 02 CLOUDY 03 FOG, SMOG, SMOKE 04 RAIN 05 SLEET, HAIL (FREEZING RAIN DRIZZLE) 06 SNOW 07 SEVERE CROSSWINDS 08 BLOWING SAND, SOIL, DIRT, SNOW 09 OTHER 10 UNKNOWN	<b>WORK ZONE RELATED</b> <input type="checkbox"/> 1 1 NO 2 YES 3 UNKNOWN
<b>LIGHT CONDITIONS</b> PRIMARY <input type="checkbox"/> 1 <input type="checkbox"/> 2 SECONDARY <input type="checkbox"/> 3 <input type="checkbox"/> 4 1 DAYLIGHT 2 DAWN 3 DUSK 4 DARK - LIGHTED ROADWAY 5 DARK - NOT LIGHTED 6 DARK - UNKNOWN LIGHTING 7 GLARE 8 OTHER 9 UNKNOWN	<b>TYPE OF WORK ZONE</b> <input type="checkbox"/> 1 1 LANE CLOSURE 2 LANE SHIFT/OVER 3 WORK SHOULDER OR MEDIAN 4 INTERMITTENT/MOVING WORK 5 OTHER
	<b>LOCATION OF CRASH IN WORK ZONE</b> <input type="checkbox"/> 1 1 BEFORE FIRST WORK ZONE WARNING SIGN 2 ADVANCE WARNING AREA 3 TRANSITION AREA 4 ACTIVITY AREA
	<b>WORKERS PRESENT</b> <input type="checkbox"/> 1 1 NO 2 YES 3 UNKNOWN

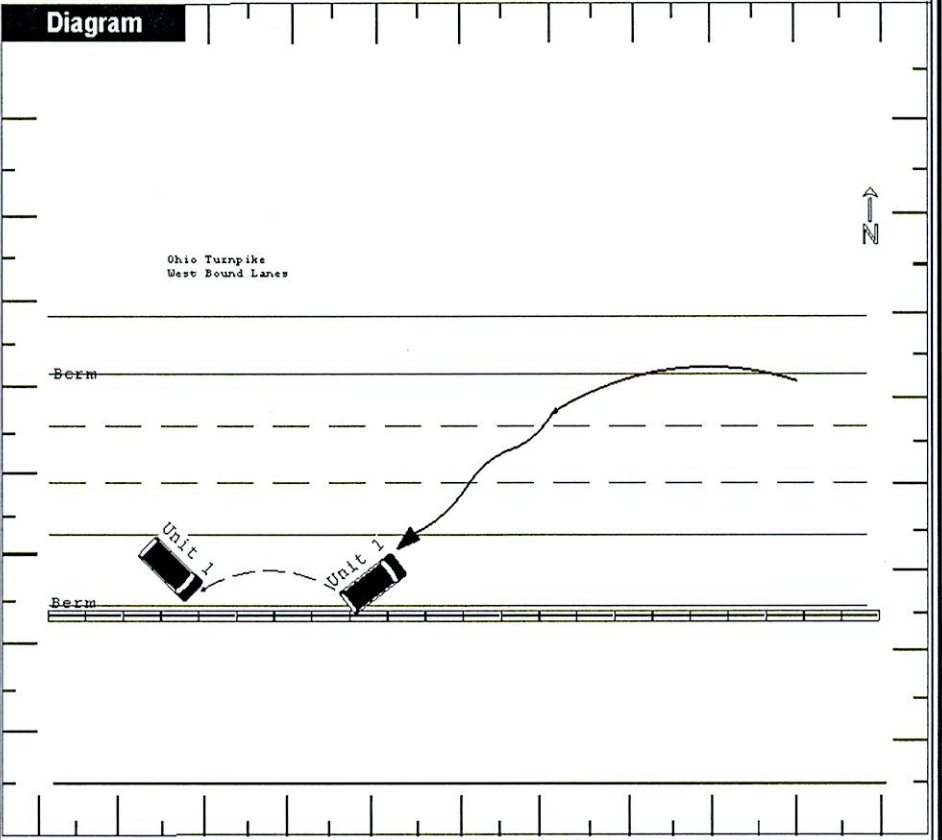

<b>Truck/Bus</b> UNIT # <input type="text"/> <input type="text"/>	THE CRASH INVOLVED ONE OR MORE OF THE FOLLOWING: A TRUCK (MOTOR VEHICLE) WITH A GVWR MORE THAN 10,000 POUNDS; OR A TRUCK (MOTOR VEHICLE) WITH A HAZARDOUS MATERIALS PLACARD; OR A BUS DESIGNED FOR AT LEAST 8 PERSONS, INCLUDING DRIVER.	AND THE CRASH RESULTED IN ONE OR MORE OF THE FOLLOWING: A FATALITY; OR AN INJURY REQUIRING TRANSPORTATION FOR IMMEDIATE MEDICAL TREATMENT; OR AT LEAST ONE VEHICLE WAS TOWED DUE TO DISABLING DAMAGE OR REQUIRED INTERVENING ASSISTANCE BEFORE PROCEEDING UNDER ITS OWN POWER.
COMPANY (FROM SHIPPING PAPERS)	COMPANY PHONE	
ADDRESS (STREET, CITY, ST, ZIP CODE)		

US DOT	ICC MC	PUCO	TRAILER LP ST.	TRAILER LP YEAR	TRAILER LP #	PLACARD #	# DIA
<input type="text"/>	<input type="text"/>	<input type="text"/>	<input type="text"/>	<input type="text"/>	<input type="text"/>	<input type="text"/>	<input type="text"/>
<b>CARGO BODY TYPE</b> <input type="checkbox"/> 01 NOT APPLICABLE <input type="checkbox"/> 02 BUS (9-15 INCLUDING DRIVER) <input type="checkbox"/> 03 VAN/ENCLOSED BOX <input type="checkbox"/> 04 GRAIN/HIP/GRAVEL <input type="checkbox"/> 05 POLE <input type="checkbox"/> 06 CARGO TANK <input type="checkbox"/> 07 FLATBED <input type="checkbox"/> 08 DUMP <input type="checkbox"/> 09 CONCRETE MIXER <input type="checkbox"/> 10 AUTO TRANSPORTER <input type="checkbox"/> 11 GARBAGE/REFUSE <input type="checkbox"/> 12 OTHER <input type="checkbox"/> 13 UNKNOWN	<b>WEIGHT (GVWR)</b> <input type="checkbox"/> 1 LESS THAN 10,000 <input type="checkbox"/> 2 10,001 - 20,000 <input type="checkbox"/> 3 MORE THAN 20,000	<b>CDL CLASS</b> <input type="checkbox"/> 1 CLASS A <input type="checkbox"/> 2 CLASS B <input type="checkbox"/> 3 CLASS C <input type="checkbox"/> 4 CLASS M <input type="checkbox"/> 5 CLASS D	<b>HAZARDOUS MATERIALS PLACARD</b> <input type="checkbox"/> 1 NO <input type="checkbox"/> 2 YES <input type="checkbox"/> 3 UNKNOWN	<b>HAZARDOUS MATERIALS RELEASED</b> <input type="checkbox"/> 1 NO <input type="checkbox"/> 2 YES <input type="checkbox"/> 3 NOT APPLICABLE <input type="checkbox"/> 4 UNKNOWN			

### Police Action

DATE CRASH REPORTED	TIME REC CALL	DISPATCH	ARRIVED	CLEARED	OTHER	TOTAL MINUTES
04302011	1916	1916	1925	2010	10	0064
OFFICER'S NAME *	BADGE # *	CHECKED BY	DATE REPORT FILED *			
Wlodarsky, Eric	1131	ADIVY	05012011			
REPORT TAKEN BY	REPORT TAKEN AT	SUPPLEMENT * "X" IF YES	LOCAL REPORT # *			
1	1		10-0293-90			

TOP COPY - ODPS BOTTOM COPY - AG ENCY

## OHIO TRAFFIC ACCIDENT - DIAGRAM/NARRATIVE CONTINUATION

OH-2 (REV. 1/82)

LOCAL REPORT NUMBER	10-0293-90	REPORTING AGENCY	Ohio State Highway Patrol	DATE OF ACCIDENT	04/30/2011
IN COUNTY OF	Sandusky	ACCIDENT LOCATION	IR0080		
<p>When I arrived on scene, Unit #1 was stopped on the inside berm of the westbound lanes and was facing east. Tire marks at the scene indicate Unit #1 had gone off the right side of the roadway, on to the right berm, over corrected, and went spinning 270 degrees and struck the median wall.</p> <p>When I initially spoke to the driver of Unit #1, he said another car hit him and caused him to lose control. However, when I checked his vehicle for damage from another vehicle impacting him, I found none.</p> <p>I then confronted the driver about his claims that another vehicle had ran into him. The driver change his story and said his tire blew out and van lost control.</p> <p>Examination of the right rear tire showed a large piece of the tread had come off the tire. The tire was not deflated as a result.</p> <p>The driver told me that he heard a "boom". The driver said he checked around him and there were no cars around. The driver said the van started shaking, and then went out of control. The driver agreed with me that the shaking he most likely heard was him driving on the rumble strips.</p> <p>Damage to Unit #1: Rear bumper pushed in and bent, rear bumper pushed into right rear quarter panel, scrapes on right rear quarter panel.</p> <p>Despite the drivers claims of a "tire blowout" causing him to crash, he was still cited for failure to control.</p>					
				OFFICERS SIGNATURE	BADGE NO. 1131

OHIO TRAFFIC CRASH WITNESS STATEMENT

OH-3 REV 1/82

LOCAL REPORT NUMBER 10-0293-90	REPORTING AGENCY Ohio State Highway Patrol	DATE OF CRASH 04/30/2011
-----------------------------------	---	-----------------------------

FOR LOCAL USE ONLY - DO NOT SUBMIT TO THE STATE EXCEPT FOR FATAL CRASHES

I, [REDACTED] HEREBY MAKE THIS VOLUNTARY STATEMENT TO  
(PRINTED)

Wlodarsky, Eric AT IR0080  
(OFFICERS NAME) (LOCATION)

ADDRESS OF WITNESS [REDACTED] Mississauga, Canada	PHONE [REDACTED]
SIGNATURE OF WITNESS	OFFICERS SIGNATURE