

C610362648 8859



Chevrolet
P.O. Box 909989
Milwaukee, WI 53209-9989

INFORMATION Redacted PURSUANT TO THE FREEDOM OF INFORMATION ACT (FOIA), 5 U.S.C. 552(B)(6)

October 2008

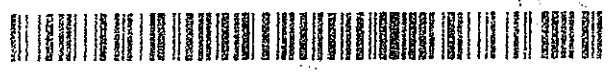

07076 1GNDT13SX22 [REDACTED]

LAURENS, SC [REDACTED]

Dear [REDACTED]

As the owner of a 2002 model year Chevrolet TrailBlazer, your satisfaction with our product is very important to us.

This letter is intended to make you aware that on some 2002 model year Chevrolet TrailBlazer vehicles operated in one of the corrosion areas listed below, the fuel tank modular reservoir assembly, which contains the fuel pump, may develop corrosion of the fuel feed/return pipes after an extended period of time. Severe corrosion may cause the formation of small perforations. These perforations may allow a small amount of fuel to accumulate in a recessed area outside of the fuel tank. If this were to occur, it would be accompanied by a fuel odor. If left uncorrected and the corrosion is allowed to progress, a fuel spray from the pipes may begin to occur.

- | | | | |
|----------------------|---------------|---------------|---------------|
| Connecticut | Maine | New Hampshire | Vermont |
| Delaware | Maryland | New Jersey | West Virginia |
| District of Columbia | Massachusetts | New York | Wisconsin |
| Illinois | Michigan | Ohio | |
| Indiana | Minnesota | Pennsylvania | |
| Iowa | Missouri | Rhode Island | |

Do not take your vehicle to your Chevrolet dealer as a result of this letter unless you believe that your vehicle has the condition as described above.

What We Have Done: General Motors is providing owners with additional protection for this condition. If this condition occurs on your 2002 Chevrolet TrailBlazer within 10 years of the date your vehicle was originally placed in service or 120,000 miles, whichever occurs first, the condition will be repaired for you at **no charge**. Diagnosis or repair for conditions other than the condition described above is not covered under this special coverage program.

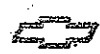

100 Renaissance Center, P.O. Box 100, Detroit, MI 48285-1000

ET
119-4
TGW

2010 10 9

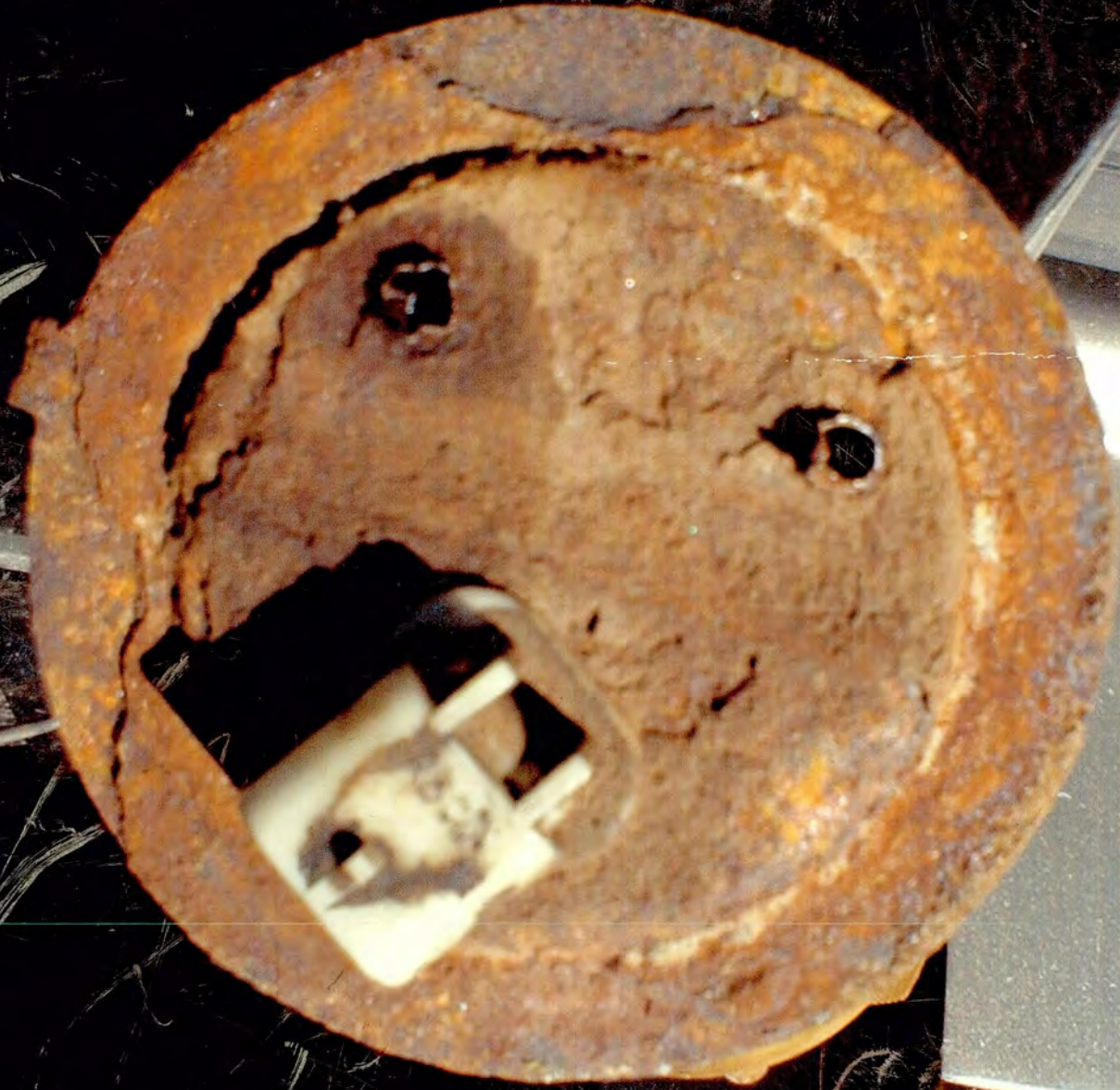

CHEVROLET
SILVERADO





JAN 05 2011

6128-1277-2315

NO POSTAGE NECESSARY IF MAILED IN THE UNITED STATES

BUSINESS REPLY MAIL
 FIRST-CLASS MAIL PERMIT NO. 1888 WASHINGTON, DC
 POSTAGE WILL BE PAID BY ADDRESSEE

US Department of Transportation
National Highway Traffic Safety Administration
Office of Defects Investigation, NVS-210
 1200 New Jersey Avenue SE.
 Washington, D.C. 20077-9382





105