

SEP 29 2010

8

Richard M. Hawkins
Attorney At Law
32295-8 Mission Trail #306
Lake Elsinore, Ca. 92530-4543
Phone (951) 471-0337 / Fax (951) 471-0128

September 16, 2010

NHTSA HOTLINE
1200 New Jersey Ave., S.E.
Washington, D. C. 20590

RE: RECALL AND CRASH TEST RESULTS FOR NEW AND USED VEHICLES
and safety bulletins, etc.

Dear Sir or Madam:

I am writing you about the crashworthiness of a 2007 Toyota Corolla and I am enclosing a picture of the car after the impact with a Mitsubitsis Montero. The Corolla had four ladies in it at the time and they were all four hurt very severely. A picture of the vehicle appears to indicate the roof crushed in.

I am wondering if there are any reports of the Corolla being an unsafe vehicle because of the weakness of the roof or the weakness of the upper part of the vehicle that crushed to the extent that it injured these people so severely.

Have there been any other such incidents and accidents known to you or have there been any recalls on the 2007 Corolla's crashworthiness.

Yours very truly,

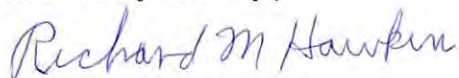

Richard M. Hawkins

RMH:mjh
encl. picture

MC
100810
TGW

5
Toyota
Corolla



6
Mitsubishi



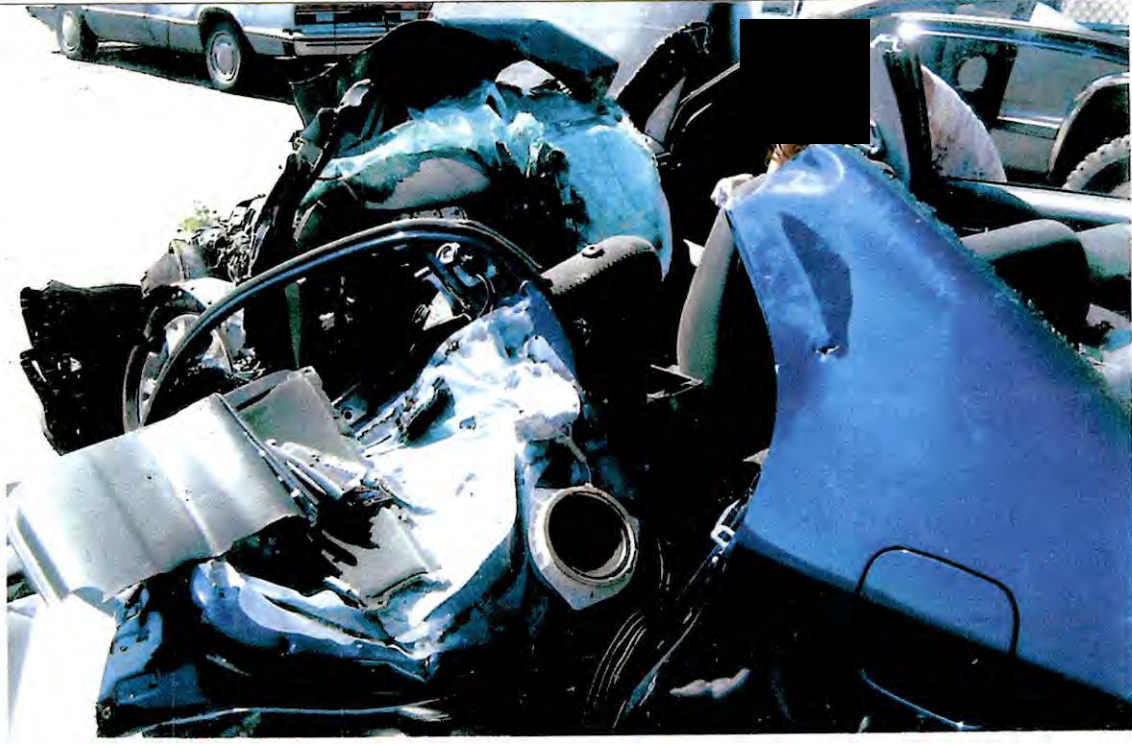

4
Toyota
Corolla



3 Toyota
Corolla

#1
Toyota
Corolla



#2
Toyota
Corolla



RICHARD M. HAWKINS
ATTORNEY AT LAW
32295-8 MISSION TRAIL #306
LAKE ELSINORE CA 92530

SAN BERNARDINO CA 924

23 SEP 2010 PM 1 L



NHTSA HOTLINE
1200 NEW JERSEY AVE S E
WASHINGTON D C 20590

