

AUG 19 2010

Fire

TRAFFIC CRASH REPORT



LOCAL REPORT # 10-0452-90

CRASH SEVERITY 3 (1 FATAL, 3 PDO, 2 INJURY, 4 UNKNOWN)

PRIVATE PROPERTY IF YES

HITS/SKIP 1 (1 NOT HITS/SKIP, 2 SOLVED, 3 UNSOLVED)

PHOTOS TAKEN X

OH-2 X OH-3 X OH-1P OTHER

N.C.I.C.# OHP90 REPORTING AGENCY Ohio State Highway Patrol # UNITS 01

UNIT ERROR 99 (99 = ANIMAL, 99 = UNKNOWN)

DATE OF CRASH 07082010

TIME OF CRASH 0314 DAY OF WEEK THU CITY VILLAGE TWP X Henrietta COUNTY # 47

LATITUDE 41:20:47.90 LONGITUDE 82:19:21.58

CRASH OCCURRED ON PREFIX CRASH LOCATION IRO080 TYPE LOC 3

TYPE LOCATION POINT USED 1 NAMED STREET 2 NUMBERED ROUTE 3 NUMBERED STREET

LOCAL INFORMATION WB

ST REFERENCE DIST REFERENCE OR PREFIX REFERENCE .3m W 134 REF POINT 06

REFERENCE POINT USED 01 STATE LINE 02 INTERSECTION 2 STREETS 03 COUNTY LINE

LOCAL INFORMATION 04 HOUSE NUMBER 05 TOWNSHIP BOUNDARY 06 MILE POST 07 CORPORATION LIMIT 08 PLACE NAME W/O REFERENCE 09 DIVERGENCE 10 STREET OR ROUTE W/O REFERENCE

Motorist/Non-Motorist

A UNIT # 01 # OF OCC. 01 NAME (LAST, FIRST, MIDDLE) [REDACTED]

DATE, ZIP CODE Youngstown, Ohio

SOCIAL SECURITY NUMBER [REDACTED] DATE OF BIRTH 09231977 AGE 32 SEX M HOME PHONE # [REDACTED] WORK PHONE # [REDACTED]

DL STATE OH LP STATE LP # [REDACTED] INJURED TAKEN BY 1 NONE 4 OTHER 2 EMS 3 UNKNOWN 7 POLICE TRANSPORTED BY INJURED TAKEN TO

OWNER NAME (IF SAME, WRITE "SAME") AVI Food, Systems ADDRESS (STREET, CITY, STATE, ZIP CODE) 2590 Elm RD, Warren, Ohio 44483

YEAR 2007 MAKE PETE MODEL 386 COLOR WHI INSURANCE COMPANY ACE American Insurance TOWING SERVICE Rich's OWNER PHONE # [REDACTED]

OFFENSE CHARGED OFFENSE DESCRIPTION CITATION # LOCAL CODE # IF YES

Occupant

B UNIT # [REDACTED] # OF OCC. [REDACTED] NAME (LAST, FIRST, MIDDLE) [REDACTED]

ADDRESS (STREET, CITY, STATE, ZIP CODE) [REDACTED]

SOCIAL SECURITY NUMBER [REDACTED] DATE OF BIRTH [REDACTED] AGE [REDACTED] SEX [REDACTED] HOME PHONE # [REDACTED] WORK PHONE # [REDACTED]

DL STATE [REDACTED] DL # [REDACTED] LP STATE LP # [REDACTED] INJURED TAKEN BY 1 NONE 4 OTHER 2 EMS 3 UNKNOWN 7 POLICE TRANSPORTED BY INJURED TAKEN TO

OWNER NAME (IF SAME, WRITE "SAME") [REDACTED] ADDRESS (STREET, CITY, STATE, ZIP CODE) [REDACTED]

YEAR [REDACTED] MAKE [REDACTED] MODEL [REDACTED] COLOR [REDACTED] INSURANCE COMPANY [REDACTED] TOWING SERVICE [REDACTED] OWNER PHONE # [REDACTED]

OFFENSE CHARGED OFFENSE DESCRIPTION CITATION # LOCAL CODE # IF YES

C UNIT # [REDACTED] NAME (LAST, FIRST, MIDDLE) [REDACTED] HOME PHONE # [REDACTED] DATE OF BIRTH [REDACTED] AGE [REDACTED] SEX [REDACTED]

ADDRESS (STREET, CITY, STATE, ZIP CODE) [REDACTED] INJURED TAKEN BY 1 NONE 4 OTHER 2 EMS 3 UNKNOWN 7 POLICE TRANSPORTED BY INJURED TAKEN TO

D UNIT # [REDACTED] NAME (LAST, FIRST, MIDDLE) [REDACTED] HOME PHONE # [REDACTED] DATE OF BIRTH [REDACTED] AGE [REDACTED] SEX [REDACTED]

ADDRESS (STREET, CITY, STATE, ZIP CODE) [REDACTED] INJURED TAKEN BY 1 NONE 4 OTHER 2 EMS 3 UNKNOWN 7 POLICE TRANSPORTED BY INJURED TAKEN TO

<p>SEATING POSITION</p> <p>01 FRONT - LEFT (MC DRIVER)</p> <p>02 FRONT - MIDDLE</p> <p>03 FRONT - RIGHT</p> <p>04 SECOND - LEFT (MC PASSE)</p> <p>05 SECOND - MIDDLE</p> <p>06 SECOND - RIGHT</p> <p>07 THIRD - LEFT (MC PASSENGER/SIDE CAR)</p> <p>08 THIRD - MIDDLE</p> <p>09 THIRD - RIGHT</p> <p>10 SLEEPER SECTION OF CAB</p> <p>11 ENCLOSED CARGO AREA</p> <p>12 UNENCLOSED CARGO AREA</p> <p>13 TRAILING UNIT</p> <p>14 EXTERIOR</p> <p>15 OTHER</p> <p>16 NON-MOTORIST</p> <p>17 UNKNOWN</p>	<p>SAFETY EQUIPMENT</p> <p>MOTORIST</p> <p>01 NONE USED</p> <p>02 SHOULDER BELT ONLY</p> <p>03 LAP BELT ONLY</p> <p>04 SHOULDER/ LAP BELT</p> <p>05 CHILD SAFETY SEAT</p> <p>06 MC HELMET USED</p> <p>07 USE UNKNOWN</p> <p>NON-MOTORIST</p> <p>08 NONE USED</p> <p>09 HELMET USED</p> <p>10 PROTECTIVE PADS</p> <p>11 REFLECTIVE CLOTHING</p> <p>12 LIGHTING</p> <p>13 OTHER</p> <p>14 UNKNOWN</p>	<p>AIR BAG</p> <p>1 NOT DEPLOYED</p> <p>2 DEPLOYED FRONT</p> <p>3 DEPLOYED SIDE</p> <p>4 DEPLOYED BOTH FRONT/SIDE</p> <p>5 NOT APPLICABLE</p> <p>6 UNKNOWN</p>	<p>AIR BAG SWITCH</p> <p>1 NOT PRESENT</p> <p>2 IN ON POSITION</p> <p>3 IN OFF POSITION</p> <p>4 UNKNOWN</p>	<p>EJECTION</p> <p>1 NOT EJECTED</p> <p>2 TOTALLY EJECTED</p> <p>3 PARTIALLY EJECTED</p> <p>4 NOT APPLICABLE</p> <p>5 UNKNOWN</p>	<p>TRAPPED</p> <p>1 NOT TRAPPED</p> <p>2 EXTRACTED BY MECHANICAL MEANS</p> <p>3 FREED BY NON-MECHANICAL MEANS</p> <p>4 UNKNOWN</p>	<p>INJURIES</p> <p>1 NO INJURY</p> <p>2 POSSIBLE</p> <p>3 NON-INCAPACITATING</p> <p>4 INCAPACITATING</p> <p>5 FATAL INJURY</p> <p>6 UNKNOWN</p>
--	---	--	--	---	--	---

BLANK FOR WITNESS

SUPPLEMENT *X IF YES

HSY7001

TOP COPY - DUPS BOTTOM COPY - AGENCY

CAD Incident Number: LHP100708000344

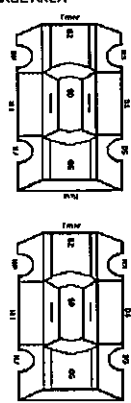
UNIT NUMBERS <input type="text" value="0"/> <input type="text" value="1"/> <input type="text"/> <input type="text"/>	DAMAGE AREA 	PRE-CRASH ACTIONS <input type="text" value="0"/> <input type="text" value="1"/> <input type="text"/> <input type="text"/>	SEQUENCE OF EVENTS <table border="1"> <tr><td><input type="text" value="0"/></td><td><input type="text" value="6"/></td><td><input type="text"/></td><td><input type="text"/></td></tr> <tr><td><input type="text" value="0"/></td><td><input type="text" value="2"/></td><td><input type="text"/></td><td><input type="text"/></td></tr> <tr><td><input type="text"/></td><td><input type="text"/></td><td><input type="text"/></td><td><input type="text"/></td></tr> <tr><td><input type="text"/></td><td><input type="text"/></td><td><input type="text"/></td><td><input type="text"/></td></tr> </table>	<input type="text" value="0"/>	<input type="text" value="6"/>	<input type="text"/>	<input type="text"/>	<input type="text" value="0"/>	<input type="text" value="2"/>	<input type="text"/>	<input type="text"/>	<input type="text"/>	<input type="text"/>	<input type="text"/>	<input type="text"/>	<input type="text"/>	<input type="text"/>	<input type="text"/>	<input type="text"/>	POSTED SPEED <input type="text" value="6"/> <input type="text" value="5"/> <input type="text"/> <input type="text"/>	DRUG TEST STATUS <input type="text" value="1"/> <input type="text"/> <input type="text"/>
<input type="text" value="0"/>	<input type="text" value="6"/>	<input type="text"/>	<input type="text"/>																		
<input type="text" value="0"/>	<input type="text" value="2"/>	<input type="text"/>	<input type="text"/>																		
<input type="text"/>	<input type="text"/>	<input type="text"/>	<input type="text"/>																		
<input type="text"/>	<input type="text"/>	<input type="text"/>	<input type="text"/>																		
NON-MOTORIST LOCATION <input type="text"/> <input type="text"/> <input type="text"/> <input type="text"/>	MOTORIST 01 MOVEMENT ESSENTIALLY STRAIGHT AHEAD 02 BACKING 03 CHANGING LANES 04 OVERTAKING/PASSING 05 TURNING RIGHT 06 TURNING LEFT 07 MAKING U-TURN 08 ENTERING TRAFFIC LANE 09 LEAVING TRAFFIC LANE 10 PARKED 11 SLOWING/STOPPED IN TRAFFIC 12 DRIVERLESS 13 OTHER 14 UNKNOWN NON-MOTORIST 15 ENTERING/CROSSING IN SPECIFIED LOCATION 16 WALKING, RUNNING, JOGGING, PLAYING, CYCLING 17 WORKING 18 PUSHING VEHICLE 19 APPROACHING/LEAVING VEHICLE 20 PLAYING/WORKING ON VEHICLE 21 STANDING 22 OTHER 23 UNKNOWN	CONTRIBUTING CIRCUMSTANCES <input type="text" value="1"/> <input type="text" value="9"/> <input type="text"/> <input type="text"/>	NON-COLLISION 01 OVERTURN/ROLLOVER 02 FIRE/EXPLOSION 03 IMMERSION 04 KNIFE 05 CARE/EQUIPMENT LOSS/SHIFT 06 EQUIPMENT FAILURE 07 SEPARATION OF UNITS 08 RAN OFF ROAD RIGHT 09 RAN OFF ROAD LEFT 10 CROSS-MEDIAN CENTERLINE 11 DOWN HILL RUNAWAY 12 OTHER NON-COLLISION 13 UNKNOWN NON-COLLISION COLLISION W/PERSON, VEHICLE, OR OBJECT NOT FIXED	TRAFFIC CONTROL <input type="text" value="1"/> <input type="text" value="2"/> <input type="text"/> <input type="text"/>	DRUG TEST TYPE <input type="text" value="1"/> <input type="text"/> <input type="text"/>																
TYPE OF UNIT <input type="text" value="1"/> <input type="text" value="3"/> <input type="text"/> <input type="text"/>	MOTORIST 01 SUB-COMPACT 02 COMPACT 03 MID-SIZE 04 FULL-SIZE 05 MINIVAN 06 SPORT UTILITY VEHICLE 07 PICKUP 08 PANELVAN 09 SINGLE UNIT TRUCK, 2 AXLES, 8 TIRES 10 SINGLE UNIT TRUCK, 3+ AXLES 11 TRUCK/TRAILER 12 TRUCK TRACTOR (EQUIP.) 13 TRACTOR SEMI-TRAILER 14 TRACTOR DOUBLE SHORT 15 TRACTOR DOUBLE LONG 16 FIFTH WHEEL OR CONVERTER DOLLY 17 TRACTOR TRIPLES 18 MOTORCYCLE 19 MOTORIZED BICYCLE 20 SCHOOL BUS 21 CHURCH BUS 22 PUBLIC BUS 23 OTHER BUS 24 POLICE VEHICLE 25 FIRE TRUCK 26 AMBULANCE/RESCUE 27 TAXI 28 MOTOR HOME 29 TRAIN 30 RAIL VEHICLE 31 RAIL EQUIPMENT 32 SNOWMOBILE 33 CONSTRUCTION EQUIPMENT 34 ALL OTHERS NON-MOTORIST 35 ANIMAL W/DRIVER 36 ANIMAL W/O DRIVER 37 BICYCLE 38 PEDESTRIAN 39 PEDAL CYCLIST 40 SKATER 41 OTHER-NON-MOTORIST 42 UNKNOWN	MOTORIST 01 NONE 02 FAILURE TO YIELD 03 RAN RED LIGHT, OR STOP SIGN 04 EXCEEDED SPEED LIMIT 05 UNSAFE SPEED 06 IMPROPER TURN 07 LEFT OF CENTER 08 FOLLOWED TOO CLOSELY/ACD 09 IMPROPER LANE CHANGE/IMPROPER PASSING 10 IMPROPER BACKING 11 IMPROPER START FROM PARKED POSITION 12 STOPPED OR PARKED ILLEGALLY 13 OPERATING VEHICLE IN ERRATIC, RECKLESS, CARELESS, NEGLIGENT OR AGGRESSIVE MANNER 14 SWERVING TO AVOID (DUE TO WIND, SLIPPERY SURFACE, VEHICLE, OBJECT, NON-MOTORIST IN ROADWAY, ETC.) 15 FAILURE TO CONTROL 16 VISION OBSTRUCTION 17 DRIVER INATTENTION 18 FATIGUE/SLEEP 19 OPERATING DEFECTIVE EQUIPMENT 20 LOAD SHIFTS/FALLING/SPILLING 21 OTHER IMPROPER ACTION 22 UNKNOWN NON-MOTORIST 23 NONE 24 IMPROPER CROSSING 25 DARTING 26 LYING AND/OR ILLEGALLY IN ROADWAY 27 FAILURE TO YIELD RIGHT OF WAY 28 NOT VISIBLE (DARK CLOTHING) 29 INATTENTIVE 30 FAILURE TO OBEY TRAFFIC SIGN, SIGNALS, OR OFFICER 31 WRONG SIDE OF ROAD 32 OTHER 33 UNKNOWN	COLLISION WITH FIXED OBJECT 25 IMPACT ATTENUATOR/CRASH CUSHION 26 BRIDGE OVERHEAD STRUCTURE 27 BRIDGE PIER OR ABUTMENT 28 BRIDGE PARAPET 29 BRIDGE RAIL 30 GUARDRAIL FACE 31 GUARDRAIL END 32 MEDIAN BARRIER 33 HIGHWAY TRAFFIC SIGN POST 34 OVERHEAD SIGN POST 35 LIGHT LUMINAIRE SUPPORT 36 UTILITY POLE 37 OTHER POST, POLE OR SUPPORT 38 CURB 39 DITCH 40 EMBANKMENT 41 FENCE 42 MAILBOX 43 TREE 44 OTHER FIXED OBJECT 45 WORK ZONE MAINTENANCE EQUIPMENT 46 UNKNOWN FIXED OBJECT 47 UNKNOWN FIXED OBJECT 48 OTHER 49 UNKNOWN	DIRECTION FROM TO FROM TO <input type="text" value="3"/> <input type="text" value="4"/> <input type="text"/> <input type="text"/>	DRUG TEST 142 RESULT <input type="text"/> <input type="text"/> <input type="text"/> <input type="text"/>																
IN EMERGENCY RESPONSE <input type="text"/> <input type="text"/>	POINT OF IMPACT <input type="text" value="0"/> <input type="text" value="1"/> <input type="text"/> <input type="text"/>	VEHICLE DEFECT CODE ONLY IF '19' SELECTED ABOVE <input type="text" value="0"/> <input type="text" value="4"/> <input type="text"/> <input type="text"/>	FIRST HARMFUL EVENT <input type="text" value="1"/> <input type="text"/> <input type="text"/> <input type="text"/>	CONDITION <input type="text" value="1"/> <input type="text"/> <input type="text"/> <input type="text"/>	TYPE OF INTERSECTION <input type="text" value="0"/> <input type="text" value="1"/> <input type="text"/> <input type="text"/>																
DAMAGE SCALE <input type="text" value="3"/> <input type="text"/> <input type="text"/> <input type="text"/>	ACTION <input type="text" value="2"/> <input type="text"/> <input type="text"/> <input type="text"/>	STRIKING VEHICLE: OVERRIDE/UNDERIDE <input type="text"/> <input type="text"/> <input type="text"/> <input type="text"/>	MOST HARMFUL EVENT <input type="text" value="2"/> <input type="text"/> <input type="text"/> <input type="text"/>	ALCOHOL/DRUG SUSPECTED <input type="text" value="1"/> <input type="text"/> <input type="text"/> <input type="text"/>	ALCOHOL TEST STATUS <input type="text" value="1"/> <input type="text"/> <input type="text"/> <input type="text"/>																
DAMAGE SCALE <input type="text" value="3"/> <input type="text"/> <input type="text"/> <input type="text"/>	STRIKING VEHICLE: OVERRIDE/UNDERIDE <input type="text"/> <input type="text"/> <input type="text"/> <input type="text"/>	VEHICLE DEFECT CODE ONLY IF '19' SELECTED ABOVE <input type="text" value="0"/> <input type="text" value="4"/> <input type="text"/> <input type="text"/>	SPEED DETECTED <input type="text" value="1"/> <input type="text"/> <input type="text"/> <input type="text"/>	ALCOHOL TEST TYPE <input type="text" value="1"/> <input type="text"/> <input type="text"/> <input type="text"/>	ALCOHOL TEST RESULT <input type="text"/> <input type="text"/> <input type="text"/> <input type="text"/>																
DAMAGE SCALE <input type="text" value="3"/> <input type="text"/> <input type="text"/> <input type="text"/>	STRIKING VEHICLE: OVERRIDE/UNDERIDE <input type="text"/> <input type="text"/> <input type="text"/> <input type="text"/>	VEHICLE DEFECT CODE ONLY IF '19' SELECTED ABOVE <input type="text" value="0"/> <input type="text" value="4"/> <input type="text"/> <input type="text"/>	SPEED <input type="text" value="6"/> <input type="text" value="8"/> <input type="text"/> <input type="text"/>	ALCOHOL TEST RESULT <input type="text"/> <input type="text"/> <input type="text"/> <input type="text"/>	ROAD CONDITION <input type="text" value="0"/> <input type="text" value="1"/> <input type="text"/> <input type="text"/>																
DAMAGE SCALE <input type="text" value="3"/> <input type="text"/> <input type="text"/> <input type="text"/>	STRIKING VEHICLE: OVERRIDE/UNDERIDE <input type="text"/> <input type="text"/> <input type="text"/> <input type="text"/>	VEHICLE DEFECT CODE ONLY IF '19' SELECTED ABOVE <input type="text" value="0"/> <input type="text" value="4"/> <input type="text"/> <input type="text"/>	SPEED <input type="text" value="6"/> <input type="text" value="8"/> <input type="text"/> <input type="text"/>	ALCOHOL TEST RESULT <input type="text"/> <input type="text"/> <input type="text"/> <input type="text"/>	ROAD CONDITION <input type="text" value="0"/> <input type="text" value="1"/> <input type="text"/> <input type="text"/>																

TOP COPY - DOPS BOTTOM COPY - AGENCY

CAD Incident Number - LHP100708000344

Narrative

Unit #1 was westbound on the Ohio Turnpike when he noticed smoke coming from his trailer. Unit #1 pulled to the emergency pulloff and noticed that his brakes were on fire. Fire Department responded to the scene.

MANNER OF COLLISION OR IMPACT <input type="checkbox"/> 1 1 NOT COLLISION BETWEEN TWO VEHICLES IN TRANSPORT 2 REAR-END 3 HEAD-ON 4 REAR-TO-REAR 5 BACKING 6 ANGLE 7 SIDESWIPe, SAME DIRECTION 8 SIDESWIPe, OPPOSITE DIRECTION 9 UNKNOWN	SCHOOL BUS RELATED <input type="checkbox"/> 1 1 NO 2 YES, DIRECTLY INVOLVED 3 YES, INDIRECTLY INVOLVED 4 UNKNOWN
WEATHER <input type="checkbox"/> 0 <input type="checkbox"/> 1 01 CLEAR 02 CLOUDY 03 FOG, SMOG, SMOKE 04 RAIN 05 SLEET, HAIL (FREEZING RAIN OR DRIZZLE) 06 SNOW 07 SEVERE CROSSWINDS 08 BLOWING SAND, SOIL, DIRT, SNOW 09 OTHER 10 UNKNOWN	WORK ZONE RELATED <input type="checkbox"/> 1 1 NO 2 YES 3 UNKNOWN
LIGHT CONDITIONS PRIMARY <input type="checkbox"/> 5 SECONDARY <input type="checkbox"/> 1 DAYLIGHT 2 DAWN 3 DUSK 4 DARK - LIGHTED ROADWAY 5 DARK - NOT LIGHTED 6 DARK - UNKNOWN LIGHTING 7 BLARE 8 OTHER 9 UNKNOWN	TYPE OF WORK ZONE <input type="checkbox"/> 1 LANE CLOSURE 2 LANE SHIFT/CROSSOVER 3 WORK ON BARRIER OR MEDIUM 4 INTERMITTENT/MOVING WORK 5 OTHER
	LOCATION OF CRASH IN WORK ZONE <input type="checkbox"/> 1 BEFORE FIRST WORK ZONE WARNING SIGN 2 ADVANCE WARNING AREA 3 TRANSITION AREA 4 ACTIVITY AREA
	WORKERS PRESENT <input type="checkbox"/> 1 NO 2 YES 3 UNKNOWN

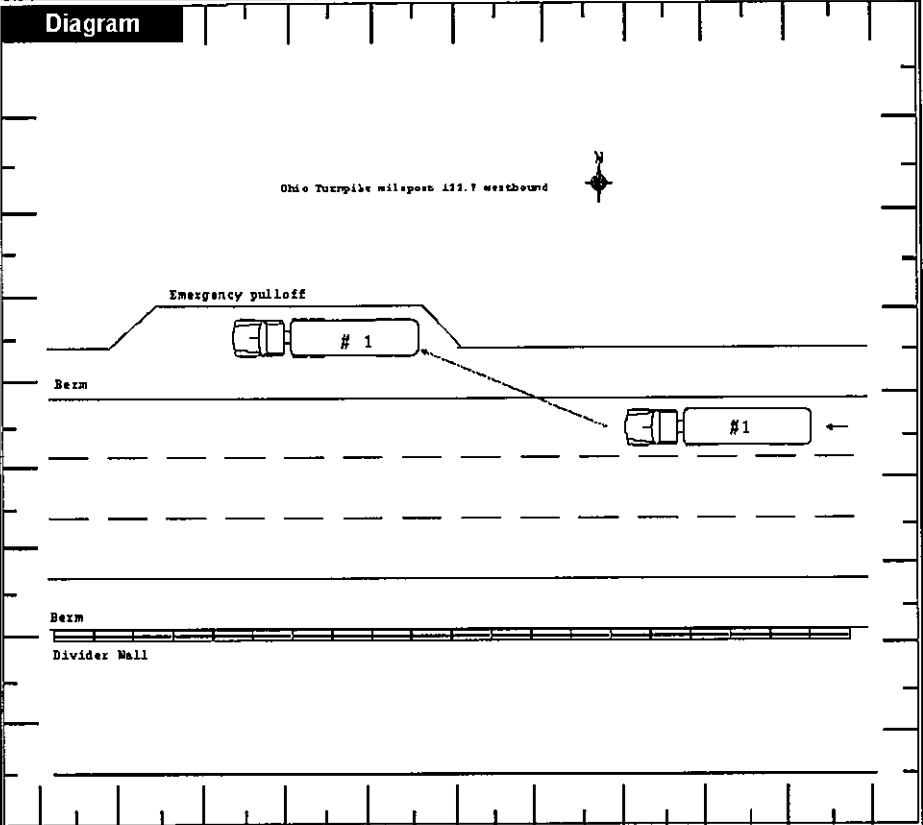

Truck/Bus UNIT # <input type="checkbox"/> 0 <input type="checkbox"/> 1	THE CRASH INVOLVED ONE OR MORE OF THE FOLLOWING: A TRUCK (MOTOR VEHICLE) WITH A GVWR MORE THAN 10,000 POUNDS; OR A TRUCK (MOTOR VEHICLE) WITH A HAZARDOUS MATERIALS PLACARD; OR A BUS DESIGNED FOR AT LEAST 8 PERSONS, INCLUDING DRIVER.	AND THE CRASH RESULTED IN ONE OR MORE OF THE FOLLOWING: A FATALITY; OR AN INJURY REQUIRING TRANSPORTATION FOR IMMEDIATE MEDICAL TREATMENT; OR AT LEAST ONE VEHICLE WAS TOWED DUE TO DISABLING DAMAGE OR REQUIRED INTERVENING ASSISTANCE BEFORE PROCEEDING UNDER ITS OWN POWER.
	COMPANY (FROM SHIPPING PAPERS) Avi Foodsystems Inc	COMPANY PHONE # <input type="checkbox"/> <input type="checkbox"/> <input type="checkbox"/> <input type="checkbox"/> <input type="checkbox"/> <input type="checkbox"/>
	ADDRESS (STREET, CITY, ST, ZIP CODE) 2590 Elm RD, Warren, Ohio 44483	

US DOT	ICC MC	PUCO	TRAILER LP ST.	TRAILER LP YEAR	TRAILER LP #	PLACARD #	# DIA
320805			OH	2000			
CARGO BODY TYPE	WEIGHT (GVWR)	CDL CLASS	HAZARDOUS MATERIALS PLACARD	HAZARDOUS MATERIALS RELEASED			
<input type="checkbox"/> 0 <input type="checkbox"/> 3	<input type="checkbox"/> 3	<input type="checkbox"/> 1	<input type="checkbox"/> 1	<input type="checkbox"/> 1			

Police Action

DATE CRASH REPORTED	TIME REC CALL	DISPATCH	ARRIVED	CLEARED	OTHER	TOTAL MINUTES
07082010	0314	0314	0321	0414	30	0090
OFFICER'S NAME *	BADGE # *	CHECKED BY	DATE REPORT FILED *			
Wilt, Cynthia	0641	KLHARRIS	07102010			
REPORT TAKEN BY	REPORT TAKEN AT	SUPPLEMENT #	LOCAL REPORT # **			
<input type="checkbox"/> 1	<input type="checkbox"/> 1	<input type="checkbox"/> X	10-0452-90			

OHIO TRAFFIC ACCIDENT - DIAGRAM/NARRATIVE CONTINUATION

OH-2 (REV. 1/82)

LOCAL REPORT NUMBER 10-0452-90	REPORTING AGENCY Ohio State Highway Patrol	DATE OF ACCIDENT 07/08/2010
IN COUNTY OF Lorain	ACCIDENT LOCATION IR0080	

Unit #1

Trailer:

2000 Trailmobile
vin #1P T01AH9Y9 [REDACTED]
Load: Potato Chips, candy bars, juice

Damage:

Right rear tires on trailer

Insurance:

ACE American Insurance Co.
Policy [REDACTED]
10/01/09-10/01/10
216-447-1050

NOTES:

When I arrived at the scene one of the trailer tire exploded.
Fire Department extinguish the extremely hot brakes on the right side of the trailer.

OFFICERS SIGNATURE	BADGE NO. 0641
--------------------	-------------------

