

INFORMATION Redacted PURSUANT TO THE FREEDOM OF INFORMATION ACT (FOIA), 5 U.S.C. 552(B)(6)

10-10345510-6808
JUL 19 2010

OH-1 (Rev. 10/99)

		LOCAL REPORT #*		CRASH SEVERITY		PRIVATE PROPERTY		HIT/SKIP		PHOTOS TAKEN		OH-2		OH-3		OH-1P		OTHER			
		1 0 - 0 2 4 7 - 8 9		3 1 FATAL 3 PDD 2 INJURY 4 UNKNOWN		X IF YES		1 1 NOT HIT/SKIP 2 SOLVED 3 UNSOLVED		X IF YES		X		X		X					
N.C.I.C. #*		REPORTING AGENCY*		# UNITS		UNIT ERROR		DATE OF CRASH*													
O H P 8 9		Ohio State Highway Patrol		0 1		9 9 99 = ANIMAL 99 = UNKNOWN		0 6 2 5 2 0 1 0													
TIME OF CRASH		DAY OF WEEK		CITY*		VILLAGE*		TWP*		NAME (OF CITY, VILLAGE OR TOWNSHIP)*		COUNTY #*		LATITUDE		LONGITUDE					
2 2 3 0		F R I						X		Franklin		2 6		41:35:26.83		84:15:51.45					
CRASH OCCURRED ON		PREFIX CRASH LOCATION		TYPE LOC		TYPE LOCATION POINT USED		LOCAL INFORMATION													
IR0080				3		1 NAMED STREET 3 NUMBERED ROUTE 2 NUMBERED STREET		WB													
DIST REFERENCE		OR PREFIX REFERENCE		REF POINT		REFERENCE POINT USED		HOUSE NUMBER		PLACE NAME W/O REFERENCE											
5m		W		29		06		01 STATE LINE 02 INTERSECTION 2 ST REETS 03 COUNTY LINE		04 HOUSE NUMBER 05 TOWNSHIP BOUNDARY 06 MILE POST 07 CORPORATION LIMIT		08 ORNEWAY 09 DRIVEWAY 10 STREET OR ROUTE W/O REFERENCE									
UNIT #		# OF OCC.		NAME (LAST, FIRST, MIDDLE)																	
A		0 1 0 5		[REDACTED]																	
ADDRESS (STREET, CITY, STATE, ZIP CODE)																					
Broadview Heights, Ohio [REDACTED]																					
SOCIAL SECURITY NUMBER																					
[REDACTED]																					
DATE OF BIRTH																					
0 5 1 1 1 9 7 9																					
AGE																					
3 1																					
SEX																					
F																					
HOME PHONE #																					
[REDACTED]																					
WORK PHONE #																					
[REDACTED]																					
DL STATE																					
OH																					
DL #																					
[REDACTED]																					
LP STATE																					
OH																					
LP #																					
[REDACTED]																					
INJURED TAKEN BY																					
1 NONE 4 OTHER 2 EMS 5 UNKNOWN 3 POLICE																					
TRANSPORTED BY																					
[REDACTED]																					
INJURED TAKEN TO																					
[REDACTED]																					
OWNER NAME (IF SAME, WRITE "SAME")																					
[REDACTED]																					
ADDRESS (STREET, CITY, STATE, ZIP CODE)																					
[REDACTED]																					
YEAR																					
2 0 0 0																					
MAKE																					
OLDS																					
MODEL																					
Intrigue																					
COLOR																					
SIL																					
INSURANCE COMPANY																					
Permanent																					
TOWING SERVICE																					
None																					
OWNER PHONE #																					
[REDACTED]																					
OFFENSE CHARGED																					
[REDACTED]																					
OFFENSE DESCRIPTION																					
[REDACTED]																					
CITATION #																					
[REDACTED]																					
LOCAL CODE#																					
X IF YES																					
[REDACTED]																					
UNIT #																					
B																					
# OF OCC.																					
[REDACTED]																					
NAME (LAST, FIRST, MIDDLE)																					
[REDACTED]																					
ADDRESS (STREET, CITY, STATE, ZIP CODE)																					
[REDACTED]																					
SOCIAL SECURITY NUMBER																					
[REDACTED]																					
DATE OF BIRTH																					
[REDACTED]																					
AGE																					
[REDACTED]																					
SEX																					
[REDACTED]																					
HOME PHONE #																					
[REDACTED]																					
WORK PHONE #																					
[REDACTED]																					
DL STATE																					
OH																					
DL #																					
[REDACTED]																					
LP STATE																					
OH																					
LP #																					
[REDACTED]																					
INJURED TAKEN BY																					
1 NONE 4 OTHER 2 EMS 5 UNKNOWN 3 POLICE																					
TRANSPORTED BY																					
[REDACTED]																					
INJURED TAKEN TO																					
[REDACTED]																					
OWNER NAME (IF SAME, WRITE "SAME")																					
[REDACTED]																					
ADDRESS (STREET, CITY, STATE, ZIP CODE)																					
[REDACTED]																					
YEAR																					
[REDACTED]																					
MAKE																					
[REDACTED]																					
MODEL																					
[REDACTED]																					
COLOR																					
[REDACTED]																					
INSURANCE COMPANY																					
[REDACTED]																					
TOWING SERVICE																					
[REDACTED]																					
OWNER PHONE #																					
[REDACTED]																					
OFFENSE CHARGED																					
[REDACTED]																					
OFFENSE DESCRIPTION																					
[REDACTED]																					
CITATION #																					
[REDACTED]																					
LOCAL CODE#																					
X IF YES																					
[REDACTED]																					
UNIT #																					
C																					
# OF OCC.																					
[REDACTED]																					
NAME (LAST, FIRST, MIDDLE)																					
[REDACTED]																					
ADDRESS (STREET, CITY, STATE, ZIP CODE)																					
Broadview Heights, Ohio [REDACTED]																					
SOCIAL SECURITY NUMBER																					
[REDACTED]																					
DATE OF BIRTH																					
0 6 0 2 2 0 0 0																					
AGE																					
1 0																					
SEX																					
F																					
HOME PHONE #																					
[REDACTED]																					
WORK PHONE #																					
[REDACTED]																					
DL STATE																					
OH																					
DL #																					
[REDACTED]																					
LP STATE																					
OH																					
LP #																					
[REDACTED]																					
INJURED TAKEN BY																					
1 NONE 4 OTHER 2 EMS 5 UNKNOWN 3 POLICE																					
TRANSPORTED BY																					
[REDACTED]																					
INJURED TAKEN TO																					
[REDACTED]																					
OWNER NAME (IF SAME, WRITE "SAME")																					
[REDACTED]																					
ADDRESS (STREET, CITY, STATE, ZIP CODE)																					
[REDACTED]																					
YEAR																					
[REDACTED]																					
MAKE																					
[REDACTED]																					
MODEL																					
[REDACTED]																					
COLOR																					
[REDACTED]																					
INSURANCE COMPANY																					
[REDACTED]																					
TOWING SERVICE																					
[REDACTED]																					
OWNER PHONE #																					
[REDACTED]																					
OFFENSE CHARGED																					
[REDACTED]																					
OFFENSE DESCRIPTION																					
[REDACTED]																					
CITATION #																					
[REDACTED]																					
LOCAL CODE#																					
X IF YES																					
[REDACTED]																					
UNIT #																					
D																					
# OF OCC.																					
[REDACTED]																					
NAME (LAST, FIRST, MIDDLE)																					
[REDACTED]																					
ADDRESS (STREET, CITY, STATE, ZIP CODE)																					
Broadview Heights, Ohio [REDACTED]																					
SOCIAL SECURITY NUMBER																					
[REDACTED]																					
DATE OF BIRTH																					
1 1 0 4 2 0 0 4																					
AGE																					
5																					
SEX																					
M																					
HOME PHONE #																					
[REDACTED]																					
WORK PHONE #																					
[REDACTED]																					
DL STATE																					
OH																					
DL #																					
[REDACTED]																					
LP STATE																					
OH																					
LP #																					
[REDACTED]																					
INJURED TAKEN BY																					
1 NONE 4 OTHER 2 EMS 5 UNKNOWN 3 POLICE																					
TRANSPORTED BY																					
[REDACTED]																					
INJURED TAKEN TO																					
[REDACTED]																					
OWNER NAME (IF SAME, WRITE "SAME")																					
[REDACTED]																					
ADDRESS (STREET, CITY, STATE, ZIP CODE)																					
[REDACTED]																					
YEAR																					
[REDACTED]																					
MAKE																					
[REDACTED]																					
MODEL																					
[REDACTED]																					
COLOR																					
[REDACTED]																					
INSURANCE COMPANY																					
[REDACTED]																					
TOWING SERVICE																					
[REDACTED]																					
OWNER PHONE #																					
[REDACTED]																					
OFFENSE CHARGED																					
[REDACTED]																					
OFFENSE DESCRIPTION																					
[REDACTED]																					
CITATION #																					
[REDACTED]																					
LOCAL CODE#																					
X IF YES																					
[REDACTED]																					
SEATING POSITION																					
0 1 A 01 FRONT - LEFT (MC DRIVER) 02 FRONT - MIDDLE 03 FRONT - RIGHT 04 SECOND - LEFT (MC PASS) 05 SECOND - MIDDLE 06 SECOND - RIGHT 07 THIRD - LEFT (MC PASSENGER/SIDE CAR) 08 THIRD - MIDDLE 09 THIRD - RIGHT 10 SLEEPER SECTION OF CAB 11 ENCLOSED CARGO AREA 12 UNENCLOSED CARGO AREA 13 TRAILING UNIT 14 EXTERIOR 15 OTHER 16 NON-MOTORIST 17 UNKNOWN																					
SAFETY EQUIPMENT																					
0 4 A 01 NONE USED 02 SHOULDER BELT ONLY 03 LAP BELT ONLY 04 SHOULDER/LAP BELT 05 CHILD SAFETY SEAT 06 MC HELMET USED 07 US UNKNOWN 08 NONE USED 09 HELMET USED 10 PROTECTIVE PADS 11 REFLECTIVE CLOTHING 12 LIGHTING 13 OTHER 14 UNKNOWN																					
NON-MOTORIST																					
0 4 C 01 NONE USED 02 HELMET USED 03 PROTECTIVE PADS 04 LIGHTING 05 OTHER 06 UNKNOWN																					
AIR BAG																					
1 A 1 NOT DEPLOYED 2 DEPLOYED-FRONT 3 DEPLOYED-SIDE 4 DEPLOYED-BOTH 5 NOT APPLICABLE 6 UNKNOWN																					
AIR BAG SWITCH																					
1 A 1 NOT PRESENT 2 IN ON POSITION 3 IN OFF POSITION 4 UNKNOWN																					
EJECTION																					
1 A 1 NOT EJECTED 2 TOTALLY EJECTED 3 PARTIALLY EJECTED 4 NOT APPLICABLE 5 UNKNOWN																					
TRAPPED																					
1 A 1 NOT TRAPPED 2 EXTRACTED BY MEANS 3 FREED BY NON-MECHANICAL MEANS 4 UNKNOWN																					
INJURIES																					
1 A 1 NO INJURY 2 POSSIBLE 3 NON-INCAPACITATING 4 INCAPACITATING 5 FATAL INJURY 6 UNKNOWN																					
SUPPLEMENT																					
X IF YES																					

Motorist/Non-Motorist

Occupant

TRAFFIC CRASH REPORT- OCCUPANT ADDENDUM

OH- 1-P (Rev. 11/98)

LOCAL REPORT #	N.C.I.C. #	REPORTING AGENCY	DATE OF CRASH
1 0 - 0 2 4 7 - 8 9	O H P 8 9	Ohio State Highway Patrol	0 6 2 5 2 0 1 0

UNIT #	NAME (LAST, FIRST, MIDDLE)	HOME PHONE #	DATE OF BIRTH	AGE	SEX
E 0 1	[REDACTED]		0 3 0 3 2 0 0 3	7	F
ADDRESS (STREET, CITY, STATE, ZIP CODE)		INJURED TAKEN BY		TRANSPORTED BY	
Broadview Heights, Ohio		1 NONE 4 OTHER 2 EMS 5 UNKNOWN 3 POLICE			

UNIT #	NAME (LAST, FIRST, MIDDLE)	HOME PHONE #	DATE OF BIRTH	AGE	SEX
F 0 1	[REDACTED]		1 2 3 0 1 9 9 8	1 1	M
ADDRESS (STREET, CITY, STATE, ZIP CODE)		INJURED TAKEN BY		TRANSPORTED BY	
Broadview Heights, Ohio		1 NONE 4 OTHER 2 EMS 5 UNKNOWN 3 POLICE			

UNIT #	NAME (LAST, FIRST, MIDDLE)	HOME PHONE #	DATE OF BIRTH	AGE	SEX
G	[REDACTED]				
ADDRESS (STREET, CITY, STATE, ZIP CODE)		INJURED TAKEN BY		TRANSPORTED BY	
		1 NONE 4 OTHER 2 EMS 5 UNKNOWN 3 POLICE			

UNIT #	NAME (LAST, FIRST, MIDDLE)	HOME PHONE #	DATE OF BIRTH	AGE	SEX
H	[REDACTED]				
ADDRESS (STREET, CITY, STATE, ZIP CODE)		INJURED TAKEN BY		TRANSPORTED BY	
		1 NONE 4 OTHER 2 EMS 5 UNKNOWN 3 POLICE			

UNIT #	NAME (LAST, FIRST, MIDDLE)	HOME PHONE #	DATE OF BIRTH	AGE	SEX
I	[REDACTED]				
ADDRESS (STREET, CITY, STATE, ZIP CODE)		INJURED TAKEN BY		TRANSPORTED BY	
		1 NONE 4 OTHER 2 EMS 5 UNKNOWN 3 POLICE			

UNIT #	NAME (LAST, FIRST, MIDDLE)	HOME PHONE #	DATE OF BIRTH	AGE	SEX
J	[REDACTED]				
ADDRESS (STREET, CITY, STATE, ZIP CODE)		INJURED TAKEN BY		TRANSPORTED BY	
		1 NONE 4 OTHER 2 EMS 5 UNKNOWN 3 POLICE			

UNIT #	NAME (LAST, FIRST, MIDDLE)	HOME PHONE #	DATE OF BIRTH	AGE	SEX
K	[REDACTED]				
ADDRESS (STREET, CITY, STATE, ZIP CODE)		INJURED TAKEN BY		TRANSPORTED BY	
		1 NONE 4 OTHER 2 EMS 5 UNKNOWN 3 POLICE			

0 5 SEATING POSITION 01 FRONT - LEFT (NO DRIVER) 02 FRONT - MIDDLE 03 FRONT - RIGHT 04 SECOND - LEFT (NO PASSENGER) 05 SECOND - MIDDLE 06 SECOND - RIGHT 07 THIRD - LEFT (NO PASSENGER/SEAT) 08 THIRD - MIDDLE 09 THIRD - RIGHT 10 SLEEPER SECTION OF CAB 11 ENCLOSED CAB/AREA 12 UNENCLOSED CAB/AREA 13 TRAILING UNIT 14 EXTERIOR 15 OTHER 16 NON-MOTORIST 17 UNKNOWN	0 5 SAFETY EQUIPMENT MOTORIST 01 NONE USED 02 SH-CLIPPER BELT ONLY 03 LAP BELT ONLY 04 SH-CLIPPER/LAP BELT 05 CHILD SAFETY SEAT 06 MC HELMET USED 07 USE UNKNOWN 08 NONE USED 09 HELMET USED 10 PROTECTIVE PADS 11 REFLECTIVE CLOTHING 12 LIGHTING 13 OTHER 14 UNKNOWN	5 AIR BAG 1 NOT-DEPLOYED 2 DEPLOYED-FRONT 3 DEPLOYED-SIDE 4 DEPLOYED BOTH FRONT/SIDE 5 NOT APPLICABLE UNKNOWN	1 AIR BAG SWITCH 1 NOT PRESENT 2 IN ON POSITION 3 IN OFF POSITION 4 UNKNOWN	1 EJECTION 1 NOT EJECTED 2 TOTALLY EJECTED 3 PARTIALLY EJECTED 4 NOT APPLICABLE 5 UNKNOWN	1 TRAPPED 1 NOT TRAPPED 2 EXTRICATED BY MECHANICAL MEANS 3 FREED BY NON-MECHANICAL MEANS 4 UNKNOWN	1 INJURIES 1 NO INJURY 2 POSSIBLE 3 NON-INCAPACITATING 4 INCAPACITATING 5 FATAL INJURY 6 UNKNOWN
BLANK FOR WITNESS						

SUPPLEMENT *X* IF YES

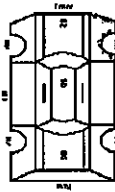
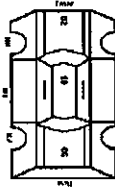
UNIT NUMBERS <input type="text" value="0"/> <input type="text" value="1"/> <input type="text"/> <input type="text"/>	DAMAGE AREA  	PRE-CRASH ACTIONS <input type="text" value="0"/> <input type="text" value="1"/> <input type="text"/> <input type="text"/>	SEQUENCE OF EVENTS <table border="1"> <tr> <td><input type="text" value="0"/></td> <td><input type="text" value="6"/></td> <td><input type="text"/></td> <td><input type="text"/></td> </tr> <tr> <td><input type="text"/></td> <td><input type="text"/></td> <td><input type="text"/></td> <td><input type="text"/></td> </tr> <tr> <td><input type="text"/></td> <td><input type="text"/></td> <td><input type="text"/></td> <td><input type="text"/></td> </tr> <tr> <td><input type="text"/></td> <td><input type="text"/></td> <td><input type="text"/></td> <td><input type="text"/></td> </tr> </table>	<input type="text" value="0"/>	<input type="text" value="6"/>	<input type="text"/>	<input type="text"/>	<input type="text"/>	<input type="text"/>	<input type="text"/>	<input type="text"/>	<input type="text"/>	<input type="text"/>	<input type="text"/>	<input type="text"/>	<input type="text"/>	<input type="text"/>	<input type="text"/>	<input type="text"/>	POSTED SPEED <input type="text" value="6"/> <input type="text" value="5"/> <input type="text"/> <input type="text"/>	DRUG TEST STATUS <input type="text" value="1"/> <input type="text"/>
<input type="text" value="0"/>	<input type="text" value="6"/>	<input type="text"/>	<input type="text"/>																		
<input type="text"/>	<input type="text"/>	<input type="text"/>	<input type="text"/>																		
<input type="text"/>	<input type="text"/>	<input type="text"/>	<input type="text"/>																		
<input type="text"/>	<input type="text"/>	<input type="text"/>	<input type="text"/>																		
NON-MOTORIST LOCATION <input type="text"/> <input type="text"/> <input type="text"/> <input type="text"/> 01 MARKED CROSSWALK AT INTERSECTION 02 INTERSECTION NO CROSSWALK 03 NO INTERSECTION CROSSWALK 04 DRIVEWAY ACCESS CROSSWALK 05 IN ROADWAY 06 NOT IN ROADWAY 07 MEDIAN (BUT NOT SHOULDER) 08 ISLAND 09 SHOULDER 10 SIDEWALK 11 WITHIN 10 FEET OF ROADWAY (NOT SHOULDER, MEDIAN, SIDEWALK, ISLAND) 12 BEYOND 10 FEET OF ROADWAY (WITHIN TRAFFICWAY) 13 OUTSIDE TRAFFICWAY 14 SPA, RED PATHS OR TRAILS 15 UNKNOWN	MOTORIST 01 MOVEMENT ESSENTIALLY STRAIGHT AHEAD 02 BACKING 03 CHANGING LANES 04 OVERTAKING/PASSING 05 TURNING RIGHT 06 TURNING LEFT 07 MAKING U-TURN 08 ENTERING TRAFFIC LANE 09 LEAVING TRAFFIC LANE 10 PARKED 11 SLOWING/STOPPED IN TRAFFIC 12 DRIVERLESS 13 OTHER 14 UNKNOWN NON-MOTORIST 15 ENTERING CROSSING IN SPECIFIED LOCATION 16 WALKING, RUNNING, JOGGING 17 PLAYING, CYCLING 18 PUSHING VEHICLE 19 APPROACHING LEAVING VEHICLE 20 PLAYING/WORKING ON VEHICLE 21 STANDING 22 OTHER 23 UNKNOWN	MOTORIST 01 NONE 02 FAILURE TO YIELD 03 RAN RED LIGHT, OR STOP SIGN 04 EXCEEDED SPEED LIMIT 05 UNSAFE SPEED 06 IMPROPER TURN 07 LEFT OF CENTER 08 FOLLOWED TOO CLOSELY (C/D/A) 09 IMPROPER LANE CHANGE 10 IMPROPER PASSING 11 IMPROPER START FROM PARKED POSITION 12 STOPPED OR PARKED ILLEGALLY 13 OPERATING VEHICLE IN ERRATIC, RECKLESS, CARELESS, NEEDLENTOR AGGRESSIVE MANNER 14 SWERVING TO AVOID (DUE TO WINDING, SLIPPERY SURFACE, VEHICLE, OBJECT, NON-MOTORIST IN ROADWAY, ETC) 15 FAILURE TO CONTROL 16 VISION OBSTRUCTION 17 DRIVER INATTENTION 18 FATIGUE/SLEEP 19 OPERATING DEFECTIVE EQUIPMENT 20 LOAD SHIFTING/FALLING/SPILLING 21 OTHER IMPROPER ACTION 22 UNKNOWN NON-MOTORIST 23 NONE 24 IMPROPER CROSSING 25 DARTING 26 LYING AND/OR ILLEGALLY IN ROADWAY 27 FAILURE TO YIELD RIGHT OF WAY 28 NOT VISIBLE (DARK CLOTHING) 29 INATTENTIVE 30 FAILURE TO OBEY TRAFFIC SIGN, SIGNALS, OR OFFICER 31 WRONG SIDE OF ROAD 32 OTHER 33 UNKNOWN	NON-COLLISION 01 OVERTURN/ROLLOVER 02 FIRE/EXPLOSION 03 IMMERSED 04 JACKKNIFE 05 CAR/OBJECT EQUIPMENT LOSS/SHIFT 06 EQUIPMENT FAILURE 07 SEPARATION OF UNITS 08 RAN OFF ROAD RIGHT 09 RAN OFF ROAD LEFT 10 CROSS-MEDIAN CENTERLINE 11 DOWNHILL RUNAWAY 12 OTHER NON-COLLISION 13 UNKNOWN NON-COLLISION COLLISION W/PERSON, VEHICLE, OR OBJECT NOT FIXED 14 PEDESTRIAN 15 PEDALCYCLE 16 RAILWAY VEHICLE 17 ANIMAL - FARM 18 ANIMAL - OTHER 19 ANIMAL - OTHER 20 MOTOR VEHICLE IN TRANSPORT 21 PARKED MOTOR VEHICLE 22 WORK ZONE MAINTENANCE EQUIPMENT 23 OTHER MOVABLE OBJECT 24 UNKNOWN MOVABLE OBJECT COLLISION WITH FIXED OBJECT 25 IMPACT ATTENUATOR/CRASH CUSHION 26 BRIDGE OVERHEAD STRUCTURE 27 BRIDGE PIER OR ABUTMENT 28 BRIDGE RAMP 29 BRIDGE RAIL 30 GUARDRAIL RAGE 31 GUARDRAIL END 32 MEDIAN BARRIER 33 HIGHWAY TRAFFIC SIGN POST 34 OVERHEAD SIGN POST 35 LIGHT LUMINAIRIS SUPPORT 36 UTILITY POLE 37 OTHER POST, POLE OR SUPPORT 38 CURB 39 CURB 40 DITCH 41 EMBANKMENT 42 FENCE 43 MAILBOX 44 TREE 45 OTHER FIXED OBJECT 46 WORK ZONE MAINTENANCE EQUIPMENT 47 UNKNOWN FIXED OBJECT 48 OTHER 49 UNKNOWN	TRAFFIC CONTROL <input type="text" value="1"/> <input type="text" value="2"/> <input type="text"/> <input type="text"/> 01 NO CONTROLS 02 STOP SIGN 03 YIELD SIGN 04 TRAFFIC SIGNAL 05 TRAFFIC FLASHERS 06 SCHOOL ZONE 07 RAILROAD CROSSBUCKS 08 RAILROAD FLASHERS 09 RAILROAD GATES 10 CONSTRUCTION BARRICADE 11 POLICE OFFICER 12 PAVEMENT MARKINGS 13 CROSSWALK LINES 14 WALK/DONT WALK SIGNAL 15 TRAFFIC CONTROL DEVICE INOPERATIVE (MISSING, OBSCURED) 16 OTHER	DRUG TEST TYPE <input type="text" value="1"/> <input type="text"/> 1 NONE 2 BLOOD 3 URINE 4 OTHER DRUG TEST 162 RESULT <table border="1"> <tr> <td><input type="text" value="1"/></td> <td><input type="text" value="1"/></td> <td><input type="text"/></td> <td><input type="text"/></td> </tr> <tr> <td><input type="text"/></td> <td><input type="text"/></td> <td><input type="text"/></td> <td><input type="text"/></td> </tr> </table>	<input type="text" value="1"/>	<input type="text" value="1"/>	<input type="text"/>	<input type="text"/>	<input type="text"/>	<input type="text"/>	<input type="text"/>	<input type="text"/>								
<input type="text" value="1"/>	<input type="text" value="1"/>	<input type="text"/>	<input type="text"/>																		
<input type="text"/>	<input type="text"/>	<input type="text"/>	<input type="text"/>																		
TYPE OF UNIT <input type="text" value="0"/> <input type="text" value="3"/> <input type="text"/> <input type="text"/> MOTORIST 01 SUB-COMPACT 02 COMPACT 03 MID SIZE 04 FULL SIZE 05 MINIVAN 06 SPORT UTILITY VEHICLE 07 PICKUP 08 PANELVAN 09 SINGLE UNIT TRUCK/2 AXLES, 9 TIRES 10 SINGLE UNIT TRUCK/3+ AXLES 11 TRUCK/TRAILER 12 TRUCK TRACTOR (BOBTAIL) 13 TRACTOR SEMI-TRAILER 14 TRACTOR DOUBLE SHORT 15 TRACTOR DOUBLE LONG 16 FIFTH WHEEL OR CONVERTER DOLLY 17 TRACTOR TRIPLES 18 MOTORCYCLE 19 MOTORIZED BICYCLE 20 SCHOOL BUS 21 CHURCH BUS 22 PUBLIC BUS 23 OTHER BUS 24 POLICE VEHICLE 25 FIRE TRUCK 26 AMBULANCE/RESCUE 27 TAXI 28 MOTOR HOME 29 TRAIN 30 FARM VEHICLE 31 FARM EQUIPMENT 32 SNOWMOBILE 33 CONSTRUCTION EQUIPMENT 34 ALL OTHERS NON-MOTORIST 35 ANIMAL WARDER 36 ANIMAL WISBOGGY 37 BICYCLE 38 PEDESTRIAN 39 PEDALCYCLIST 40 SKATER 41 OTHER-NON MOTORIST 42 UNKNOWN	MOST DAMAGED AREA <input type="text" value="0"/> <input type="text" value="3"/> <input type="text"/> <input type="text"/> 01 NONE 02 CENTER FRONT 03 RIGHT FRONT 04 RIGHT SIDE 05 RIGHT REAR 06 REAR CENTER 07 LEFT REAR 08 LEFT SIDE 09 LEFT FRONT 10 TOP AND WINDOWS 11 UNDERCARRIAGE 12 LOAD/TRAILER 13 TOTAL (ALL AREAS) 14 OTHER 15 UNKNOWN	CONTRIBUTING CIRCUMSTANCES <input type="text" value="1"/> <input type="text" value="9"/> <input type="text"/> <input type="text"/> MOTORIST 01 NONE 02 FAILURE TO YIELD 03 RAN RED LIGHT, OR STOP SIGN 04 EXCEEDED SPEED LIMIT 05 UNSAFE SPEED 06 IMPROPER TURN 07 LEFT OF CENTER 08 FOLLOWED TOO CLOSELY (C/D/A) 09 IMPROPER LANE CHANGE 10 IMPROPER PASSING 11 IMPROPER START FROM PARKED POSITION 12 STOPPED OR PARKED ILLEGALLY 13 OPERATING VEHICLE IN ERRATIC, RECKLESS, CARELESS, NEEDLENTOR AGGRESSIVE MANNER 14 SWERVING TO AVOID (DUE TO WINDING, SLIPPERY SURFACE, VEHICLE, OBJECT, NON-MOTORIST IN ROADWAY, ETC) 15 FAILURE TO CONTROL 16 VISION OBSTRUCTION 17 DRIVER INATTENTION 18 FATIGUE/SLEEP 19 OPERATING DEFECTIVE EQUIPMENT 20 LOAD SHIFTING/FALLING/SPILLING 21 OTHER IMPROPER ACTION 22 UNKNOWN NON-MOTORIST 23 NONE 24 IMPROPER CROSSING 25 DARTING 26 LYING AND/OR ILLEGALLY IN ROADWAY 27 FAILURE TO YIELD RIGHT OF WAY 28 NOT VISIBLE (DARK CLOTHING) 29 INATTENTIVE 30 FAILURE TO OBEY TRAFFIC SIGN, SIGNALS, OR OFFICER 31 WRONG SIDE OF ROAD 32 OTHER 33 UNKNOWN	COLLISION WITH FIXED OBJECT 25 IMPACT ATTENUATOR/CRASH CUSHION 26 BRIDGE OVERHEAD STRUCTURE 27 BRIDGE PIER OR ABUTMENT 28 BRIDGE RAMP 29 BRIDGE RAIL 30 GUARDRAIL RAGE 31 GUARDRAIL END 32 MEDIAN BARRIER 33 HIGHWAY TRAFFIC SIGN POST 34 OVERHEAD SIGN POST 35 LIGHT LUMINAIRIS SUPPORT 36 UTILITY POLE 37 OTHER POST, POLE OR SUPPORT 38 CURB 39 CURB 40 DITCH 41 EMBANKMENT 42 FENCE 43 MAILBOX 44 TREE 45 OTHER FIXED OBJECT 46 WORK ZONE MAINTENANCE EQUIPMENT 47 UNKNOWN FIXED OBJECT 48 OTHER 49 UNKNOWN	DIRECTION <table border="1"> <tr> <td><input type="text" value="3"/></td> <td><input type="text" value="4"/></td> <td><input type="text"/></td> <td><input type="text"/></td> </tr> <tr> <td><input type="text"/></td> <td><input type="text"/></td> <td><input type="text"/></td> <td><input type="text"/></td> </tr> </table> 1 NORTH 2 SOUTH 3 EAST 4 WEST 5 NORTHEAST 6 NORTHWEST 7 SOUTHEAST 8 SOUTHWEST 9 UNKNOWN	<input type="text" value="3"/>	<input type="text" value="4"/>	<input type="text"/>	<input type="text"/>	<input type="text"/>	<input type="text"/>	<input type="text"/>	<input type="text"/>	TYPE OF INTERSECTION <input type="text" value="0"/> <input type="text" value="1"/> <input type="text"/> <input type="text"/> 01 NOT AN INTERSECTION 02 RAILWAY INTERSECTION 03 T-INTERSECTION 04 Y-INTERSECTION 05 TRAFFIC CIRCLE/ROUNDABOUT 06 FIVE-POINT OR MORE 07 ON RAMP 08 OFF RAMP 09 CROSSOVER 10 DRIVEWAY ACCESS 11 RAILWAY GRADE CROSSING 12 SHARED USE PATHS OR TRAILS 13 UNKNOWN								
<input type="text" value="3"/>	<input type="text" value="4"/>	<input type="text"/>	<input type="text"/>																		
<input type="text"/>	<input type="text"/>	<input type="text"/>	<input type="text"/>																		
IN EMERGENCY RESPONSE <input type="text"/> <input type="text"/> 1 NO 2 YES 3 UNKNOWN	POINT OF IMPACT <input type="text" value="0"/> <input type="text" value="1"/> <input type="text"/> <input type="text"/> 01 NONE 02 CENTER FRONT 03 RIGHT FRONT 04 RIGHT SIDE 05 RIGHT REAR 06 REAR CENTER 07 LEFT REAR 08 LEFT SIDE 09 LEFT FRONT 10 TOP AND WINDOWS 11 UNDERCARRIAGE 12 LOAD/TRAILER 13 TOTAL (ALL AREAS) 14 OTHER 15 UNKNOWN	VEHICLE DEFECT CODE ONLY IF 19 SELECTED ABOVE <input type="text" value="1"/> <input type="text" value="1"/> <input type="text"/> <input type="text"/> 01 TURN SIGNALS 02 HEAD LAMPS 03 TAIL LAMPS 04 BRAKES 05 STEERING 06 TIRE BLOWOUT 07 WORN OR SLICK TIRES 08 TRAILER EQUIPMENT DEFECTIVE 09 MOTOR TROUBLE 10 DISABLED FROM PRIOR CRASH 11 OTHER DEFECTS	FIRST HARMFUL EVENT <input type="text" value="1"/> <input type="text"/> <input type="text"/> <input type="text"/> OF THE SEQUENCE OF EVENTS - WHICH ONE IS THE FIRST HARMFUL EVENT (1-14)	CONDITION <input type="text" value="1"/> <input type="text"/> <input type="text"/> <input type="text"/> 1 APPARENTLY NORMAL 2 PHYSICAL IMPAIRMENT 3 EMOTIONAL 4 ILLNESS 5 FELL ASLEEP, FAINTED, FATIGUE, ETC 6 UNDER THE INFLUENCE OF MEDICATION/DRUGS/ALCOHOL 7 OTHER 8 UNKNOWN	ALCOHOL/DRUG SUSPECTED <input type="text" value="1"/> <input type="text"/> <input type="text"/> <input type="text"/> 1 NONE 2 YES - ALCOHOL SUSPECTED 3 YES - HBD NOT IMPAIRED 4 YES - DRUGS SUSPECTED 5 YES - ALCOHOL/DRUGS SUSPECTED 6 UNKNOWN																
DAMAGE SCALE <input type="text" value="3"/> <input type="text"/> <input type="text"/> <input type="text"/> 1 NONE 2 NON-FUNCTIONAL DAMAGE 3 FUNCTIONAL DAMAGE 4 DISABLING DAMAGE 5 SEVERE 6 UNKNOWN	ACTION <input type="text" value="2"/> <input type="text"/> <input type="text"/> <input type="text"/> 1 NONCONTACT 2 NONCOLLISION 3 STRIKING 4 STRUCK 5 BOTH STRIKING AND STRUCK 6 UNKNOWN	STRIKING VEHICLE: OVERRIDE/UNDERRIDE <input type="text"/> <input type="text"/> 1 NO UNDERIDE OR OVERRIDE 2 UNDERIDE, COMPARTMENT INTRUSION 3 UNDERIDE, NO COMPARTMENT INTRUSION 4 UNDERIDE, COMPARTMENT INTRUSION UNKNOWN 5 OVERRIDE, MOTOR VEHICLE IN TRANSPORT 6 OVERRIDE OTHER VEHICLE 7 UNKNOWN	MOST HARMFUL EVENT <input type="text" value="1"/> <input type="text"/> <input type="text"/> <input type="text"/> OF THE SEQUENCE OF EVENTS - WHICH ONE IS THE MOST HARMFUL EVENT (1-14)	ALCOHOL TEST STATUS <input type="text" value="1"/> <input type="text"/> <input type="text"/> <input type="text"/> 1 NONE 2 TEST REFUSED 3 TEST GIVEN, CONTAMINATED SAMPLE/UNUSABLE 4 TEST GIVEN, RESULTS KNOWN 5 TEST GIVEN, RESULTS UNKNOWN 6 UNKNOWN	ROAD CONTOUR <input type="text" value="1"/> <input type="text"/> <input type="text"/> <input type="text"/> 1 STRAIGHT LEVEL 2 STRAIGHT GRADE 3 CURVE LEVEL 4 CURVE GRADE																
DAMAGE SCALE <input type="text" value="3"/> <input type="text"/> <input type="text"/> <input type="text"/> 1 NONE 2 NON-FUNCTIONAL DAMAGE 3 FUNCTIONAL DAMAGE 4 DISABLING DAMAGE 5 SEVERE 6 UNKNOWN	ALCOHOL TEST TYPE <input type="text" value="1"/> <input type="text"/> <input type="text"/> <input type="text"/> 1 NONE 2 BLOOD 3 URINE 4 BREATH 5 OTHER	ALCOHOL TEST RESULT <input type="text"/> <input type="text"/> <input type="text"/> <input type="text"/>	SPEED DETECTED <input type="text" value="1"/> <input type="text"/> <input type="text"/> <input type="text"/> 1 STATED 2 ESTIMATED SPEED	ALCOHOL TEST RESULT <input type="text"/> <input type="text"/> <input type="text"/> <input type="text"/>	ROAD CONDITION <table border="1"> <tr> <td><input type="text" value="0"/></td> <td><input type="text" value="1"/></td> <td><input type="text"/></td> <td><input type="text"/></td> </tr> <tr> <td><input type="text"/></td> <td><input type="text"/></td> <td><input type="text"/></td> <td><input type="text"/></td> </tr> </table> 01 DRY 02 WET 03 SNOW 04 ICE 05 SAND, MUD, DIRT, OIL, GRAVEL 06 WATER (STANDING, MOVING) 07 SLUSH 08 DEBRIS** 09 RUT, HOLES, BUMPS, UNEVEN PAVEMENT** 10 OTHER 11 UNKNOWN **SECONDARY ROAD CONDITIONS ONLY	<input type="text" value="0"/>	<input type="text" value="1"/>	<input type="text"/>	<input type="text"/>	<input type="text"/>	<input type="text"/>	<input type="text"/>	<input type="text"/>								
<input type="text" value="0"/>	<input type="text" value="1"/>	<input type="text"/>	<input type="text"/>																		
<input type="text"/>	<input type="text"/>	<input type="text"/>	<input type="text"/>																		
SUPPLEMENT "X" IF YES <input type="text"/> <input type="text"/>	LOCAL REPORT # 1 0 - 0 2 4 7 - 8 9																				

Narrative

Unit # 1 was westbound on the Ohio Turnpike when the right front tire came off the vehicle.

MANNER OF COLLISION OR IMPACT <input checked="" type="checkbox"/> 1 1 NOT COLLISION BETWEEN TWO VEHICLES IN TRANSPORT 2 REAR-REAR 3 HEAD-ON 4 REAR-TO-REAR 5 BACKING 6 ANGLE 7 SIDESWIPE, SAME DIRECTION 8 SIDESWIPE, OPPOSITE DIRECTION 9 UNKNOWN	SCHOOL BUS RELATED <input checked="" type="checkbox"/> 1 1 NO 2 YES, DIRECTLY INVOLVED 3 YES, INDIRECTLY INVOLVED 4 UNKNOWN
WEATHER <input type="checkbox"/> 0 <input checked="" type="checkbox"/> 2 01 CLEAR 02 CLOUDY 03 FOG, SMOG, SMOKE 04 RAIN 05 SLEET, HAIL (FREEZING RAIN DRIZZLE) 06 SNOW 07 SEVERE CROSSWINDS 08 BLOWING SAND, DUST, DIRT, SNOW 09 OTHER 10 UNKNOWN	WORK ZONE RELATED <input checked="" type="checkbox"/> 1 1 NO 2 YES 3 UNKNOWN
LIGHT CONDITIONS PRIMARY <input checked="" type="checkbox"/> 5 SECONDARY <input type="checkbox"/> 1 DAYLIGHT 2 DAWN 3 DUSK 4 DARK - LIGHTED ROADWAY 5 DARK - NOT LIGHTED 6 DARK - UNKNOWN LIGHTING 7 GLARE 8 OTHER 9 UNKNOWN	TYPE OF WORK ZONE <input type="checkbox"/> 1 LANE CLOSURE 2 LANE SHIFT/ROAD NARROWING 3 WORK ON SHOULDER OR MEDIAN 4 INTERMITTENT MOVING WORK 5 OTHER
LOCATION OF CRASH IN WORK ZONE <input type="checkbox"/> 1 BEFORE FIRST WORK ZONE WARNING SIG 2 ADVANCE WARNING AREA 3 TRANSITION AREA 4 ACTIVITY AREA	WORKERS PRESENT <input type="checkbox"/> 1 NO 2 YES 3 UNKNOWN

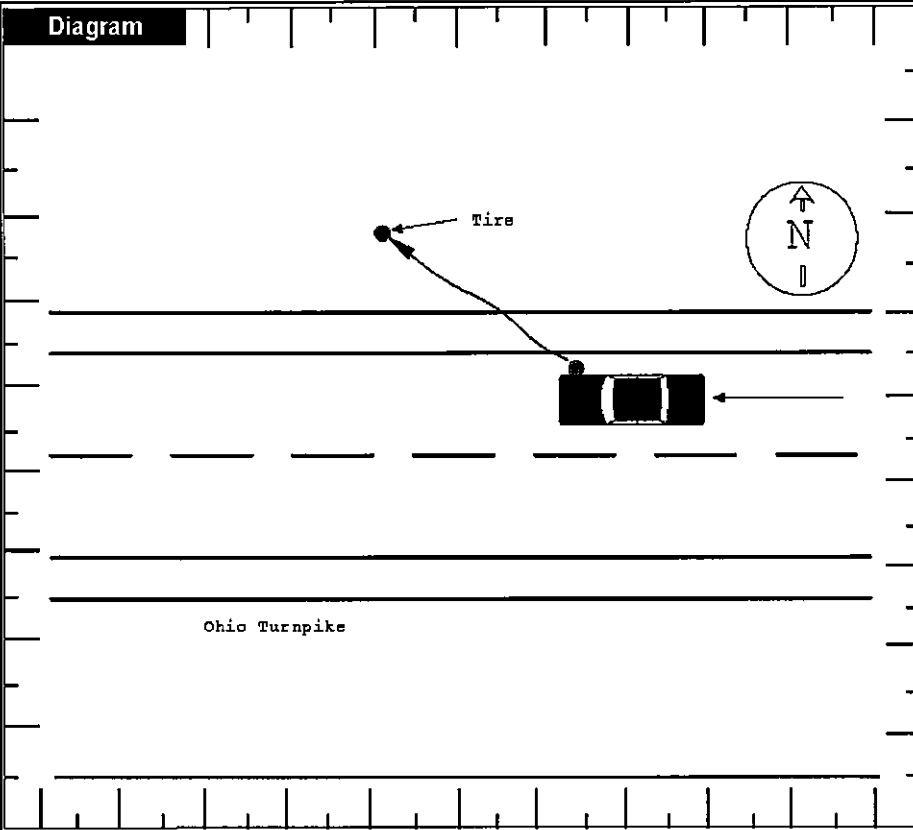

Truck/Bus UNIT # <input type="text"/> <input type="text"/>	THE CRASH INVOLVED ONE OR MORE OF THE FOLLOWING: A TRUCK (MOTOR VEHICLE) WITH A GVWR MORE THAN 10,000 POUNDS; OR A TRUCK (MOTOR VEHICLE) WITH HAZARDOUS MATERIALS PLACARD; OR A BUS DESIGNED FOR AT LEAST 8 PERSONS, INCLUDING DRIVER.	THE CRASH RESULTED IN ONE OR MORE OF THE FOLLOWING: A FATALITY; OR AN INJURY REQUIRING TRANSPORTATION FOR IMMEDIATE MEDICAL TREATMENT; OR AT LEAST ONE VEHICLE WAS TOWED DUE TO DISABLING DAMAGE OR REQUIRED INTERVENING ASSISTANCE BEFORE PROCEEDING UNDER ITS OWN POWER.
COMPANY (FROM SHIPPING PAPERS) <input type="text"/>	COMPANY PHONE <input type="text"/>	ADDRESS (STREET, CITY, ST, ZIP CODE) <input type="text"/>

US DOT	ICC MC	PUCO	TRAILER LP ST.	TRAILER LP YEAR	TRAILER LP #	PLACARD #	# DIA
<input type="text"/>	<input type="text"/>	<input type="text"/>	<input type="text"/>	<input type="text"/>	<input type="text"/>	<input type="text"/>	<input type="text"/>

CARGO BODY TYPE <input type="checkbox"/> 01 NOT APPLICABLE <input type="checkbox"/> 02 BUS (9-15 INCLUDING DRIVER) <input type="checkbox"/> 03 VAN/ENCLOSED BOX <input type="checkbox"/> 04 ORANGE/PIB GRAVEL <input type="checkbox"/> 05 POLE <input type="checkbox"/> 06 CARD TANK <input type="checkbox"/> 07 FLATBED <input type="checkbox"/> 08 DUMP <input type="checkbox"/> 09 CONCRETE MIXER <input type="checkbox"/> 10 AUTO TRANSPORTER <input type="checkbox"/> 11 GARBAGE/REFUSE <input type="checkbox"/> 12 OTHER <input type="checkbox"/> 13 UNKNOWN	WEIGHT (GVWR) <input type="checkbox"/> 1 LESS THAN 10,000 <input type="checkbox"/> 2 10,001 - 20,000 <input type="checkbox"/> 3 MORE THAN 20,000	COL CLASS <input type="checkbox"/> 1 CLASS A <input type="checkbox"/> 2 CLASS B <input type="checkbox"/> 3 CLASS C <input type="checkbox"/> 4 CLASS M <input type="checkbox"/> 5 CLASS D	HAZARDOUS MATERIALS PLACARD <input type="checkbox"/> 1 NO <input type="checkbox"/> 2 YES <input type="checkbox"/> 3 UNKNOWN	HAZARDOUS MATERIALS RELEASED <input type="checkbox"/> 1 NO <input type="checkbox"/> 2 YES <input type="checkbox"/> 3 NOT APPLICABLE <input type="checkbox"/> 4 UNKNOWN
--	--	--	---	---

Police Action

DATE CRASH REPORTED	TIME REC CALL	DISPATCH	ARRIVED	CLEARED	OTHER	TOTAL MINUTES
06252010	2234	2234	2234	2344	30	0100

OFFICER'S NAME *	BADGE # *	CHECKED BY	DATE REPORT FILED *
Fisher, Vern	0063	SPBABICH	06262010

REPORT TAKEN BY	1 POLICE AGENCY 2 MOTORIST	REPORT TAKEN AT	1 SCENE 2 STATION 3 OTHER	SUPPLEMENT * "X" IF YES	LOCAL REPORT # *
1		1			10-0247-89

OHIO TRAFFIC ACCIDENT - DIAGRAM/NARRATIVE CONTINUATION**OH-2 (REV. 1/82)**

LOCAL REPORT NUMBER 10-0247-89	REPORTING AGENCY Ohio State Highway Patrol	DATE OF ACCIDENT 06/25/2010
IN COUNTY OF Fulton	ACCIDENT LOCATION IR0080	

Unit # 1 was westbound on the Ohio Turnpike when the right front tire came off the vehicle. All the lugs nuts and bolts were sheared off.

Damage:

Right front tire, lugs, and bolts, right front fender was dented from the tire coming off the vehicle.

No field sketch due to no physical evidence on the roadway.

OFFICERS SIGNATURE

BADGE NO.

0063

