

10312119

TRAFFIC CRASH REPORT



LOCAL REPORT #*
1 0 - 0 0 3 4 - 9 0

CRASH SEVERITY
2 1 FATAL 3 PDD
2 INJURY 4 UNKNOWN

PRIVATE PROPERTY
*X IF YES

HITS/KIP
1 NOT HITS/KIP
2 SOLVED
3 UNSOLVED

PHOTOS TAKEN
*X IF YES

OH-2 OH-3 OH-1P OTHER
X X

N.C.I.C.#*
O H P 9 0

REPORTING AGENCY*
Ohio State Highway Patrol

UNITS
0 1

UNIT ERROR
0 1 99 = ANIMAL
99 = UNKNOWN

DATE OF CRASH*
0 1 1 2 2 0 1 0

TIME OF CRASH
1 4 2 1

DAY OF WEEK
T U E

CITY* VILLAGE* TWP*
X

NAME (OF CITY, VILLAGE OR TOWNSHIP)*
Berea

COUNTY*
1 8

LATITUDE
41:21:14.81

LONGITUDE
81:52:30.40

PREFIX CRASH LOCATION
IR 0080

TYPE LOC
3

TYPE LOCATION POINT USED
1 NAMED STREET 2 NUMBERED ROUTE
2 NUMBERED STREET

LOC - L INFORMATION
EB

DIST REFERENCE OR PREFIX REFERENCE
.5M E

REF POINT
155

REF POINT
06

REFERENCE POINT USED
01 STATE LINE
02 INTERSECTION 2 STREET 6
03 COUNTY LINE

04 HOUSE NUMBER 05 PLACE NAME WO REFERENCE
06 TOWNSHIP BOUNDARY 07 DRAINAGE
08 MILE POST 09 STREET OR ROUTE WO REFERENCE
10 CORPORATION LIMIT 11

Motorist/Non-Motorist

A UNIT # 0 1 # OF OCC. 0 1 NAME (LAST, FIRST, MIDDLE) [REDACTED]
 ADDRESS (STREET, CITY, STATE, ZIP CODE) [REDACTED] Brunswick, Ohio [REDACTED]
 SOCIAL SECURITY NUMBER [REDACTED] DATE OF BIRTH 0 1 0 6 1 9 4 9 AGE 6 1 SEX M HOME PHONE # [REDACTED] WORK PHONE # [REDACTED]
 DL STATE OH DL # [REDACTED] LP STATE OH LP # [REDACTED] INJURED TAKEN BY 1 NONE 4 OTHER 2 EMS 5 UNKNOWN 3 POLICE TRANSPORTED BY REFUSED TREATMENT INJURED TAKEN TO [REDACTED]
 OWNER NAME (IF SAME, WRITE "SAME") SAME ADDRESS (STREET, CITY, STATE, ZIP CODE) [REDACTED]
 YEAR 2 0 0 5 MAKE FORD MODEL Econoline E250 COLOR BLU/BLU INSURANCE COMPANY Grange Mutual TOWING SERVICE Rich's Towing OWNER PHONE # [REDACTED]
 OFFENSE CHARGED 4513.02 OFFENSE DESCRIPTION Unsafe vehicles, prohibition against operation; inspection by state highway patrol CITATION # Y 7 2 1 4 3 4 LOCAL CODE # [REDACTED] *X IF YES

B UNIT # [REDACTED] # OF OCC. [REDACTED] NAME (LAST, FIRST, MIDDLE) [REDACTED]
 ADDRESS (STREET, CITY, STATE, ZIP CODE) [REDACTED]
 SOCIAL SECURITY NUMBER [REDACTED] DATE OF BIRTH [REDACTED] AGE [REDACTED] SEX [REDACTED] HOME PHONE # [REDACTED] WORK PHONE # [REDACTED]
 DL STATE [REDACTED] DL # [REDACTED] LP STATE [REDACTED] LP # [REDACTED] INJURED TAKEN BY [REDACTED] TRANSPORTED BY [REDACTED] INJURED TAKEN TO [REDACTED]
 OWNER NAME (IF SAME, WRITE "SAME") [REDACTED] ADDRESS (STREET, CITY, STATE, ZIP CODE) [REDACTED]
 YEAR [REDACTED] MAKE [REDACTED] MODEL [REDACTED] COLOR [REDACTED] INSURANCE COMPANY [REDACTED] TOWING SERVICE [REDACTED] OWNER PHONE # [REDACTED]
 OFFENSE CHARGED [REDACTED] OFFENSE DESCRIPTION [REDACTED] CITATION # [REDACTED] LOCAL CODE # [REDACTED] *X IF YES

Occupant

C UNIT # [REDACTED] NAME (LAST, FIRST, MIDDLE) [REDACTED] HOME PHONE # [REDACTED] DATE OF BIRTH [REDACTED] AGE [REDACTED] SEX [REDACTED]
 ADDRESS (STREET, CITY, STATE, ZIP CODE) [REDACTED] INJURED TAKEN BY [REDACTED] TRANSPORTED BY [REDACTED] INJURED TAKEN TO [REDACTED]
D UNIT # [REDACTED] NAME (LAST, FIRST, MIDDLE) [REDACTED] HOME PHONE # [REDACTED] DATE OF BIRTH [REDACTED] AGE [REDACTED] SEX [REDACTED]
 ADDRESS (STREET, CITY, STATE, ZIP CODE) [REDACTED] INJURED TAKEN BY [REDACTED] TRANSPORTED BY [REDACTED] INJURED TAKEN TO [REDACTED]

SEATING POSITION 0 1 A 01 FRONT - LEFT (MC DRIVER) 02 FRONT - MIDDLE 03 FRONT - RIGHT 04 SECOND - LEFT (MC PASS) 05 SECOND - MIDDLE 06 SECOND - RIGHT 07 THIRD - LEFT (MC PASSENGER/SEATBELT) 08 THIRD - MIDDLE 09 THIRD - RIGHT 10 SLEEPER SECTION OF CAB 11 ENCLOSED CARGO AREA 12 UNENCLOSED CARGO AREA 13 TRAILING UNIT 14 EXTERIOR 15 OTHER 16 NON-MOTORIST 17 UNKNOWN BLANK FOR WITNESS	SAFETY EQUIPMENT MOTORIST 0 4 A 01 NONE USED 02 SHOULDER BELT ONLY 03 LAP BELT ONLY 04 SHOULDER AND LAP BELT 05 CHILD SAFETY SEAT 06 MC HELMET USED 07 USE UNKNOWN NON-MOTORIST 08 NONE USED 09 HELMET USED 10 PROTECTIVE PADS 11 REFLECTIVE CLOTHING 12 LIGHTING 13 OTHER 14 UNKNOWN	AIR BAG 1 A 1 NOT DEPLOYED 2 DEPLOYED-FRONT 3 DEPLOYED-SIDE 4 DEPLOYED BOTH FRONT/SIDE 5 NOT APPLICABLE 6 UNKNOWN	AIR BAG SWITCH 1 A 1 NOT PRESENT 2 IN ON POSITION 3 IN OFF POSITION 4 UNKNOWN	EJECTION 1 A 1 NOT EJECTED 2 TOTALLY EJECTED 3 PARTIALLY EJECTED 4 NOT APPLICABLE 5 UNKNOWN	TRAPPED 1 A 1 NOT TRAPPED 2 EXTRACTED BY MECHANICAL MEANS 3 FREED BY NON-MECHANICAL MEANS 4 UNKNOWN	INJURIES 3 A 1 NO INJURY 2 POSSIBLE 3 NON-INCAPACITATING 4 INCAPACITATING 5 FATAL INJURY 6 UNKNOWN SUPPLEMENT *X IF YES
---	---	---	---	--	---	--

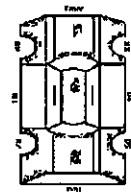
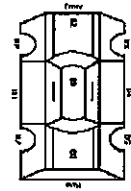
UNIT NUMBERS <input type="text" value="0"/> <input type="text" value="1"/> <input type="text"/> <input type="text"/>	DAMAGE AREA 	PRE-CRASH ACTIONS <input type="text" value="0"/> <input type="text" value="1"/> <input type="text"/> <input type="text"/>	SEQUENCE OF EVENTS <table border="1"> <tr><td>0</td><td>6</td><td></td><td></td></tr> <tr><td>0</td><td>8</td><td></td><td></td></tr> <tr><td>4</td><td>0</td><td></td><td></td></tr> <tr><td></td><td></td><td></td><td></td></tr> </table>	0	6			0	8			4	0							POSTED SPEED <input type="text" value="6"/> <input type="text" value="5"/> <input type="text"/> <input type="text"/>	DRUG TEST STATUS <input type="text" value="1"/> <input type="text"/> <input type="text"/> <input type="text"/>
0	6																				
0	8																				
4	0																				
NON-MOTORIST LOCATION <input type="text"/> <input type="text"/> <input type="text"/> <input type="text"/> <p>01 MARKED CROSSWALK AT INTERSECTION 02 INTERSECTION NO CROSSWALK 03 NON-INTERSECTION CROSSWALK 04 DRIVEWAY ACCESS CROSSWALK 05 IN ROADWAY 06 NOT IN ROADWAY 07 MEDIAN (BUT NOT SHOULDER) 08 ISLAND 09 SHOULDER 10 SIDEWALK 11 WITHIN 10 FEET OF ROADWAY (NOT SHOULDER, MEDIAN, SIDEWALK, ISLAND) 12 BEYOND 10 FEET OF ROADWAY (WITHIN TRAFFICWAY) 13 OUTSIDE TRAFFICWAY 14 SHARED PATHS OR TRAILS 15 UNKNOWN</p>		<p>01 MOVEMENT ESSENTIALLY STRAIGHT AHEAD 02 BACKING 03 CHANGING LANES 04 OVERTAKING/PASSING 05 TURNING RIGHT 06 TURNING LEFT 07 MAKING U-TURN 08 ENTERING TRAFFIC LANE 09 LEAVING TRAFFIC LANE 10 PARKED 11 SLOWING/STOPPED IN TRAFFIC 12 DRIVERLESS 13 OTHER 14 UNKNOWN</p> <p>NON-MOTORIST 15 ENTERING CROSSING IN SPECIFIED LOCATION 16 WALKING, RUNNING, JOGGING, PLAYING, CYCLING 17 WORKING 18 PUSHING VEHICLE 19 APPROACHING/LEAVING VEHICLE 20 PLAYING/WORKING ON VEHICLE 21 STANDING 22 OTHER 23 UNKNOWN</p>	<p>NON-COLLISION 01 OVERTURN/ROLLOVER 02 FIRE/EXPLOSION 03 IMMERSION 04 JACKKNIFE 05 CAR/DOOR EQUIPMENT LOSS/SPLIT 06 EQUIPMENT FAILURE 07 SEPARATION OF UNITS 08 RAN OFF ROAD RIGHT 09 RAN OFF ROAD LEFT 10 CROSS-MEDIAN CENTERLINE 11 DOWNHILL RUNAWAY 12 OTHER NON-COLLISION 13 UNKNOWN NON-COLLISION 14 COLLISION WITH PERSON, VEHICLE, OR OBJECT NOT FIXED 15 PEDESTRIAN 16 BICYCLE 17 ANIMAL - FARM 18 ANIMAL - DEER 19 ANIMAL - OTHER 20 MOTOR VEHICLE IN TRANSPORT 21 PARKED MOTOR VEHICLE 22 WORK ZONE MAINTENANCE EQUIPMENT 23 OTHER MOVABLE OBJECT 24 UNKNOWN MOVABLE OBJECT 25 COLLISION WITH FIXED OBJECT 26 IMPACT ATTENUATOR CRASH CUSHION 27 BRIDGE OVERHEAD STRUCTURE 28 BRIDGE PIER OR ABUTMENT 29 BRIDGE PARAPET 30 BRIDGE RAIL 31 GUARDRAIL FACE 32 GUARDRAIL END 33 MEDIAN BARRIER 34 HIGHWAY TRAFFIC SIGN POST 35 OVERHEAD SIGN POST 36 LIGHT LUMINAIRES SUPPORT 37 UTILITY POLE 38 OTHER POST, POLE OR SUPPORT 39 CULVERT 40 DITCH 41 EMBANKMENT 42 FENCE 43 MAILBOX 44 TREE 45 OTHER FIXED OBJECT 46 WORK ZONE MAINTENANCE EQUIPMENT 47 UNKNOWN FIXED OBJECT 48 OTHER 49 UNKNOWN</p>	TRAFFIC CONTROL <input type="text" value="1"/> <input type="text" value="2"/> <input type="text"/> <input type="text"/> <p>01 NO CONTROLS 02 STOP SIGN 03 YIELD SIGN 04 TRAFFIC SIGNAL 05 TRAFFIC FLASHERS 06 SCHOOL ZONE 07 RAILROAD CROSSBUCKS 08 RAILROAD FLASHERS 09 RAILROAD GATES 10 CONSTRUCTION BARRICADE 11 POLICE OFFICER 12 PAVEMENT MARKINGS 13 CROSSWALK LINES 14 WALL/DO NOT WALK SIGN 15 TRAFFIC CONTROL DEVICE INOPERATIVE, MISSING, OBSCURED 16 OTHER</p>	<p>1 NONE 2 TEST REFUSED 3 TEST GIVEN, CONTAMINATED SAMPLE UNUSABLE 4 TEST GIVEN, RESULTS KNOWN 5 TEST GIVEN, RESULTS UNKNOWN 6 UNKNOWN</p> <p>DRUG TEST TYPE <input type="text" value="1"/> <input type="text"/> <input type="text"/> <input type="text"/> <p>1 NONE 2 BLOOD 3 URINE 4 OTHER</p> <p>DRUG TEST 1&2 RESULT <table border="1"> <tr><td></td><td></td><td></td><td></td></tr> <tr><td></td><td></td><td></td><td></td></tr> </table> </p> <p>1 NONE 2 MARIJUANA 3 COCAINE 4 OPiates 5 AMPHETAMINES 6 PCP 7 OTHER 8 UNKNOWN AT TIME OF REPORTING</p> </p>																
TYPE OF UNIT <input type="text" value="0"/> <input type="text" value="8"/> <input type="text"/> <input type="text"/> <p>MOTORIST 01 SUB-COMPACT 02 COMPACT 03 MID SIZE 04 FULL SIZE 05 MINIVAN 06 SPORT UTILITY VEHICLE 07 PICKUP 08 PANELVAN 09 SINGLE UNIT TRUCK, 2 AXLES, 0 TIRES 10 SINGLE UNIT TRUCK, 3+ AXLES 11 TRUCK/TRAILER 12 TRUCK TRACTOR (EQUIPMENT) 13 TRACTOR SEMI-TRAILER 14 TRACTOR DOUBLE SHORT 15 TRACTOR DOUBLE LONG 16 FIFTH WHEEL OR CONVERTER COUNTRY 17 TRACTOR TRIPLES 18 MOTORCYCLE 19 MOTORIZED BICYCLE 20 SCHOOL BUS 21 CHURCH BUS 22 PUBLIC BUS 23 OTHER BUS 24 POLICE VEHICLE 25 FIRE TRUCK 26 AMBULANCE/RESCUE 27 TAXI 28 MOTOR HOME 29 TRAIN 30 FARM VEHICLE 31 FARM EQUIPMENT 32 SNOWMOBILE 33 CONSTRUCTION EQUIPMENT 34 ALL OTHERS</p> <p>NON-MOTORIST 35 ANIMAL WALKER 36 ANIMAL W/DOG 37 BICYCLE 38 PEDESTRIAN 39 PEDALCYCLIST 40 SKATER 41 OTHER-NON MOTORIST 42 UNKNOWN</p>	MOST DAMAGED AREA <input type="text" value="1"/> <input type="text" value="3"/> <input type="text"/> <input type="text"/> <p>01 NONE 02 CENTER FRONT 03 RIGHT FRONT 04 RIGHT SIDE 05 RIGHT REAR 06 REAR CENTER 07 LEFT REAR 08 LEFT SIDE 09 LEFT FRONT 10 TOP AND WINDOWS 11 UNDERCARRIAGE 12 LOAD TRAILER 13 TOTAL (ALL AREAS) 14 OTHER 15 UNKNOWN</p>	CONTRIBUTING CIRCUMSTANCES <input type="text" value="1"/> <input type="text" value="9"/> <input type="text"/> <input type="text"/> <p>MOTORIST 01 NONE 02 FAILURE TO YIELD 03 RAN RED LIGHT, OR STOP SIGN 04 EXCEEDED SPEED LIMIT 05 UNSAFE SPEED 06 IMPROPER TURN 07 LEFT OF CENTER 08 FOLLOWED TOO CLOSELY/CADDA 09 IMPROPER LANE CHANGE 10 DROVE OFF ROAD/IMPROPER PASSING 11 IMPROPER BACKING 12 STOPPED OR PARKED ILLEGALLY 13 OPERATING VEHICLE IN ERRATIC, RECKLESS, CARELESS, NEGLECTFUL OR AGGRESSIVE MANNER 14 SWERVING TO AVOID (DUE TO WIND, SLIPPERY SURFACE, VEHICLE, OBJECT, NON-MOTORIST IN ROADWAY, ETC) 15 FAILURE TO CONTROL 16 VISION OBSTRUCTION 17 DRIVER INATTENTION 18 FATIGUE/SLEEP 19 OPERATING DEFECTIVE EQUIPMENT 20 LOAD SHIFTING/FALLING/SPILLING 21 OTHER IMPROPER ACTION 22 UNKNOWN</p> <p>NON-MOTORIST 23 NONE 24 IMPROPER CROSSING 25 CARTING 26 LYING AND/OR ILLEGALLY IN ROADWAY 27 FAILURE TO YIELD RIGHT OF WAY 28 NOT VISIBLE (DARK CLOTHING) 29 INATTENTIVE 30 FAILURE TO OBEY TRAFFIC SIGN, SIGNALS, OR OFFICER 31 WRONG SIDE OF ROAD 32 OTHER 33 UNKNOWN</p>	COLLISION WITH EVENTS <input type="text" value="0"/> <input type="text" value="6"/> <input type="text"/> <input type="text"/>	DIRECTION <input type="text" value="4"/> <input type="text" value="3"/> <input type="text"/> <input type="text"/> <p>1 NORTH 2 SOUTH 3 EAST 4 WEST 5 NORTHEAST 6 NORTHWEST 7 SOUTHEAST 8 SOUTHWEST 9 UNKNOWN</p>	<p>1 NONE 2 MARIJUANA 3 COCAINE 4 OPiates 5 AMPHETAMINES 6 PCP 7 OTHER 8 UNKNOWN AT TIME OF REPORTING</p> <p>TYPE OF INTERSECTION <input type="text" value="0"/> <input type="text" value="1"/> <input type="text"/> <input type="text"/> <p>01 NOT AN INTERSECTION 02 FOURWAY INTERSECTION 03 T-INTERSECTION 04 Y-INTERSECTION 05 TRAFFIC CONTROL UNDEVELOPED 06 FIVE POINT OR MORE 07 ON RAMP 08 OFF RAMP 09 CROSSOVER 10 DRIVEWAY ACCESS 11 RAILWAY GRADE CROSSING 12 SHARED USE PATHS OR TRAILS 13 UNKNOWN</p> </p>																
POINT OF IMPACT <input type="text" value="0"/> <input type="text" value="9"/> <input type="text"/> <input type="text"/> <p>01 NONE 02 CENTER FRONT 03 RIGHT FRONT 04 RIGHT SIDE 05 RIGHT REAR 06 REAR CENTER 07 LEFT REAR 08 LEFT SIDE 09 LEFT FRONT 10 TOP AND WINDOWS 11 UNDERCARRIAGE 12 LOAD TRAILER 13 TOTAL (ALL AREAS) 14 OTHER 15 UNKNOWN</p>	ACTION <input type="text" value="3"/> <input type="text"/> <input type="text"/> <input type="text"/> <p>1 NONCONTACT 2 NONCOLLISION 3 STRIKING 4 STRUCK 5 BOTH STRIKING AND STRUCK 6 UNKNOWN</p>	VEHICLE DEFECT CODE ONLY IF '19' SELECTED ABOVE <input type="text" value="0"/> <input type="text" value="6"/> <input type="text"/> <input type="text"/> <p>01 TURN SIGNALS 02 HEAD LAMPS 03 TAIL LAMPS 04 BRAKES 05 STEERING 06 TIRE BLOWOUT 07 WORN OR SLICK TIRES 08 TRAILER EQUIPMENT DEFECTIVE 09 MOTOR TROUBLE 10 DISABLED FROM PRIOR CRASH 11 OTHER DEFECTS</p>	SEQUENCE OF EVENTS <input type="text" value="0"/> <input type="text" value="6"/> <input type="text"/> <input type="text"/>	CONDITION <input type="text" value="1"/> <input type="text"/> <input type="text"/> <input type="text"/> <p>1 APPARENTLY NORMAL 2 PHYSICAL IMPAIRMENT 3 EMOTIONAL 4 ILLNESS 5 FELL ASLEEP, FAINTED, FATIGUE, ETC 6 UNDER THE INFLUENCE OF MEDICATION/SUBSTANCE/ALCOHOL 7 OTHER 8 UNKNOWN</p>	<p>1 NONE 2 YES - ALCOHOL SUSPECTED 3 YES - HBD NOT IMPAIRED 4 YES - DRUG SUSPECTED 5 YES - ALCOHOL/DRUGS SUSPECTED 6 UNKNOWN</p> <p>ALCOHOL/DRUG SUSPECTED <input type="text" value="1"/> <input type="text"/> <input type="text"/> <input type="text"/> <p>1 NONE 2 YES - ALCOHOL SUSPECTED 3 YES - HBD NOT IMPAIRED 4 YES - DRUG SUSPECTED 5 YES - ALCOHOL/DRUGS SUSPECTED 6 UNKNOWN</p> </p>																
IN EMERGENCY RESPONSE <input type="text"/> <input type="text"/> <input type="text"/> <input type="text"/> <p>1 NO 2 YES 3 UNKNOWN</p>	STRIKING VEHICLE: OVERRIDE/UNDERRIDE <input type="text" value="1"/> <input type="text"/> <input type="text"/> <input type="text"/> <p>1 NO UNDERRIDE OR OVERRIDE 2 UNDERRIDE, COMPARTMENT INTRUSION 3 UNDERRIDE, NO COMPARTMENT INTRUSION 4 UNDERRIDE, COMPARTMENT INTRUSION UNKNOWN 5 OVERRIDE, MOTOR VEHICLE IN TRANSPORT 6 OVERRIDE OTHER VEHICLE 7 UNKNOWN</p>		FIRST HARMFUL EVENT <input type="text" value="1"/> <input type="text"/> <input type="text"/> <input type="text"/> <p>OF THE SEQUENCE OF EVENTS - WHICH ONE IS THE FIRST HARMFUL EVENT (1-4)</p>	ALCOHOL TEST STATUS <input type="text" value="1"/> <input type="text"/> <input type="text"/> <input type="text"/> <p>1 NONE 2 TEST REFUSED 3 TEST GIVEN, CONTAMINATED SAMPLE UNUSABLE 4 TEST GIVEN, RESULTS KNOWN 5 TEST GIVEN, RESULTS UNKNOWN 6 UNKNOWN</p>	<p>1 ON ROADWAY 2 ON SHOULDER 3 IN MEDIAN 4 ON ROADSIDE 5 ON GORE 6 OUTSIDE TRAFFICWAY 7 UNKNOWN</p> <p>ROAD CONTOUR <input type="text" value="1"/> <input type="text"/> <input type="text"/> <input type="text"/> <p>1 STRAIGHT LEVEL 2 STRAIGHT GRADE 3 CURVE LEVEL 4 CURVED GRADE</p> </p>																
DAMAGE SCALE <input type="text" value="5"/> <input type="text"/> <input type="text"/> <input type="text"/> <p>1 NONE 2 NON-FUNCTIONAL DAMAGE 3 FUNCTIONAL DAMAGE 4 DISABLING DAMAGE 5 SEVERE 6 UNKNOWN</p>			MOST HARMFUL EVENT <input type="text" value="3"/> <input type="text"/> <input type="text"/> <input type="text"/> <p>OF THE SEQUENCE OF EVENTS - WHICH ONE IS THE MOST HARMFUL EVENT (1-4)</p>	ALCOHOL TEST TYPE <input type="text" value="1"/> <input type="text"/> <input type="text"/> <input type="text"/> <p>1 NONE 2 BLOOD 3 URINE 4 BREATH 5 OTHER</p>	<p>1 NONE 2 BLOOD 3 URINE 4 BREATH 5 OTHER</p> <p>ALCOHOL TEST RESULT <input type="text"/> <input type="text"/> <input type="text"/> <input type="text"/> </p> <p>ROAD CONDITION <input type="text" value="0"/> <input type="text" value="2"/> <input type="text"/> <input type="text"/> <p>01 DRY 02 WET 03 SNOW 04 ICE 05 SAND, MUD, DIRT, OIL, GRAYEL 06 WATER (STANDING, MOVING) 07 SLUSH 08 DEBRIS** 09 RUT, HOLES, BUMPS, UNEVEN PAVEMENT** 10 OTHER 11 UNKNOWN</p> <p>**SECONDARY ROAD CONDITIONS ONLY</p> </p>																
SUPPLEMENT * 'X' IF YES <input type="text"/>		LOCAL REPORT # <input type="text" value="1"/> <input type="text" value="0"/> <input type="text" value="0"/> <input type="text" value="0"/> <input type="text" value="3"/> <input type="text" value="4"/> <input type="text" value="9"/> <input type="text" value="0"/>																			

TOP COPY - ODF'S BOTTOM COPY - AGENCY

CAD Incident Number - LHP100112002076

Narrative

Unit #1 was traveling eastbound on the Ohio Turnpike in the center lane. #1 blew the left rear tire, lost control and went off the right side of the roadway. #1 went down the embankment and struck the ditch.

MANNER OF COLLISION OR IMPACT <input checked="" type="checkbox"/> 1 1 NOT COLLISION BETWEEN TWO VEHICLES IN TRANSPORT 2 REAR-END 3 HEAD-ON 4 REAR-TO-REAR 5 BACKING 6 ANGLE 7 SIDESWIPe, SAME DIRECTION 8 SIDESWIPe, OPPOSITE DIRECTION 9 UNKNOWN	SCHOOL BUS RELATED <input checked="" type="checkbox"/> 1 1 NO 2 YES, DIRECTLY INVOLVED 3 YES, INDIRECTLY INVOLVED 4 UNKNOWN
WEATHER <input type="checkbox"/> 0 <input checked="" type="checkbox"/> 2 01 CLEAR 02 CLOUDY 03 FOG, SMOG, SMOKE 04 RAIN 05 SLEET, HAIL, (FREEZING RAIN DRIZZLE) 06 SNOW 07 SEVERE CROSSWINDS 08 BLOWING SAND, SOIL, DIRT, SNOW 09 OTHER 10 UNKNOWN	WORK ZONE RELATED <input checked="" type="checkbox"/> 1 1 NO 2 YES 3 UNKNOWN
LIGHT CONDITIONS PRIMARY <input checked="" type="checkbox"/> 1 <input type="checkbox"/> 2 SECONDARY <input type="checkbox"/> 1 <input type="checkbox"/> 2 1 DAYLIGHT 2 DAWN 3 DUSK 4 DARK - LIGHTED ROADWAY 5 DARK - NOT LIGHTED 6 DARK - UNKNOWN LIGHTING 7 CLARE 8 OTHER 9 UNKNOWN	TYPE OF WORK ZONE <input type="checkbox"/> 1 1 LANE CLOSURE 2 LANE SHIFT/CROSSOVER 3 WORK ON SHOULDER OR MEDIAN 4 INTERMITTENT/MOVING WORK 5 OTHER
LOCATION OF CRASH IN WORK ZONE <input type="checkbox"/> 1 1 BEFORE FIRST WORK ZONE WARNING SIGN 2 ADVANCE WARNING AREA 3 TRANSITION AREA 4 ACTIVITY AREA	WORKERS PRESENT <input type="checkbox"/> 1 1 NO 2 YES 3 UNKNOWN

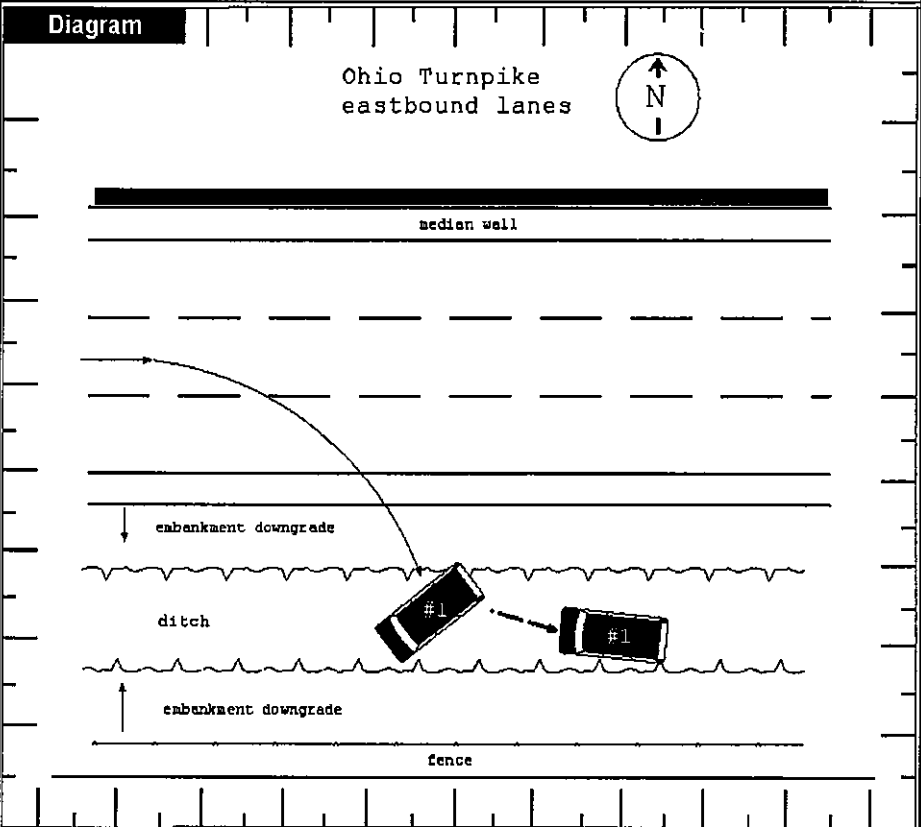

Truck/Bus UNIT # <input type="text"/> <input type="text"/> COMPANY (FROM SHIPPING PAPERS) <input type="text"/> ADDRESS (STREET, CITY, ST, ZIP CODE) <input type="text"/> COMPANY PHONE <input type="text"/>	THE CRASH INVOLVED ONE OR MORE OF THE FOLLOWING: A TRUCK (MOTOR VEHICLE) WITH A GVWR MORE THAN 10,000 POUNDS; OR A TRUCK (MOTOR VEHICLE) WITH A HAZARDOUS MATERIALS PLACARD; OR A BUS DESIGNED FOR AT LEAST 8 PERSONS, INCLUDING DRIVER.	AND THE CRASH RESULTED IN ONE OR MORE OF THE FOLLOWING: A FATALITY; OR AN INJURY REQUIRING TRANSPORTATION FOR IMMEDIATE MEDICAL TREATMENT; OR AT LEAST ONE VEHICLE WAS TOWED DUE TO DISABLING DAMAGE OR REQUIRED INTERVENING ASSISTANCE BEFORE PROCEEDING UNDER ITS OWN POWER.
--	---	--

US DOT	ICC MC	PJCO	TRAILER LP ST.	TRAILER LP YEAR	TRAILER LP #	PLACARD #	# DIA.
CARBO BODY TYPE <input type="checkbox"/> 01 NOT APPLICABLE <input type="checkbox"/> 02 BUS (B-15 INCLUDING DRIVER) <input type="checkbox"/> 03 VAN/ENCLOSED BOX <input type="checkbox"/> 04 GRANCHIP/GRVEL	<input type="checkbox"/> 05 POLE <input type="checkbox"/> 06 CARBO TANK <input type="checkbox"/> 07 FLATBED <input type="checkbox"/> 08 DUMP	<input type="checkbox"/> 09 CONCRETE MIXER <input type="checkbox"/> 10 AUTO TRANSPORTER <input type="checkbox"/> 11 GAR/BAG/REFUSE <input type="checkbox"/> 12 OTHER <input type="checkbox"/> 13 UNKNOWN	WEIGHT (GVWR) <input type="checkbox"/> 1 LESS THAN 10,000 <input type="checkbox"/> 2 10,001 - 20,000 <input type="checkbox"/> 3 MORE THAN 20,000	COL CLASS <input type="checkbox"/> 1 CLASS A <input type="checkbox"/> 2 CLASS B <input type="checkbox"/> 3 CLASS C <input type="checkbox"/> 4 CLASS M <input type="checkbox"/> 5 CLASS D	HAZARDOUS MATERIALS PLACARD <input type="checkbox"/> 1 NO <input type="checkbox"/> 2 YES <input type="checkbox"/> 3 UNKNOWN	HAZARDOUS MATERIALS RELEASED <input type="checkbox"/> 1 NO <input type="checkbox"/> 2 YES <input type="checkbox"/> 3 NOT APPLICABLE <input type="checkbox"/> 4 UNKNOWN	

Police Action

DATE CRASH REPORTED	TIME REC CALL	DISPATCH	ARRIVED	CLEARED	OTHER	TOTAL MINUTES
0 1 1 2 2 0 1 0	1 4 2 2	1 4 2 2	1 4 5 7	1 6 2 2	4 0	0 1 6 0
OFFICER'S NAME *	BADGE # *	CHECKED BY	DATE REPORT FILED *			
Thomas, Darren	1 6 5 2	TECURREAN	0 1 1 4 2 0 1 0			
REPORT TAKEN BY <input checked="" type="checkbox"/> 1 POLICE AGENCY <input type="checkbox"/> 2 MOTORIST	REPORT TAKEN AT <input checked="" type="checkbox"/> 1 SCENE <input type="checkbox"/> 2 STATION <input type="checkbox"/> 3 OTHER	SUPPLEMENT * <input type="checkbox"/> "X" IF YES	LOCAL REPORT # *			
			1 0 - 0 0 3 4 - 9 0			

TOP COPY - COPS BOTTOM COPY - AGENCY

OHIO TRAFFIC ACCIDENT - DIAGRAM/NARRATIVE CONTINUATION

OH-2 (REV. 1/82)

LOCAL REPORT NUMBER 10-0034-90	REPORTING AGENCY Ohio State Highway Patrol	DATE OF ACCIDENT 01/12/2010
IN COUNTY OF Cuyahoga	ACCIDENT LOCATION IR 0080	

Unit #1:
2005 Ford Econoline E250 (van)
Oh. PES 8788 (blue)
1FTNE24L74[REDACTED]3
Grange Mutual Ins.
(F.R. not shown)

Damage:
Vehicle suffered contact and induced damage to all four sides and windshield
L.R. tire blown

- Notes:
- #1 claimed minor hand injury at scene but refused treatment
 - Vehicle removed by Rich's Towing
 - Roadway: Asphalt, level, marked, wet
 - Weather: cloudy, cold, daylight
 - #1A cited O.R.C. 4513.02-Unsafe Vehicle
L.R. (blown) tire had 0/32 tire tread
 - #1 stated all 4 tires are various brands with different ages
 - Photographs not taken due to camera malfunction

Vehicle tire tread depths
all measurements taken from outside, middle, inside
Out Center Inside
LF: 8/32 - 8/32 - 8/32
RF: 4/32 - 4/32 - 0/32
LR: 0/32 - 0/32 - 0/32
RF: 10/32 - 10/32 - 10/32

OFFICERS SIGNATURE	BADGE NO. 1652
--------------------	--------------------------

