

NOV 12 2009
 U.S. Department of Transportation
 National Highway Traffic Safety Administration

DOT Auto Safety Hotline
Vehicle Owner's Questionnaire
To Report Vehicle Safety Defects
1-888-DASH-2-DOT
(1-888-327-4236)
INTERNET: www.nhtsa.dot.gov/hotline

FOR AGENCY USE ONLY 100148

Date Received: 14-OCT-2009
 Repository:
 Reference No.: 10287424

OWNER INFORMATION (Type or Print)

Name: [REDACTED]
 Address: [REDACTED]
 City: NORTHVILLE State: MI Zip Code: [REDACTED]

Daytime Telephone Number: [REDACTED] E-mail Address: [REDACTED]
 Evening Telephone Number: [REDACTED]

The information you provide will be used to identify potential safety-related defects. We may share your information with the applicable vehicle manufacturer during an investigation or recall in accordance with the routine uses described in the agency's Privacy Act notice. See 49 FR 53971 (Sep. 3, 2004).

VEHICLE INFORMATION

17 digit Vehicle Identification Number Located at bottom of windshield on driver's side: 1FMFU18L54L [REDACTED]
 Make: FORD Model: EXPEDITION Model Year: 2004
 Date Purchased: [REDACTED] Dealer's Name and Telephone Number: [REDACTED] Engine: [REDACTED] Fuel Type: [REDACTED]
 Original Owner: Dealer's City: [REDACTED] State: [REDACTED] Zip Code: [REDACTED]
 Transmission Type: [REDACTED] Antilock Brakes Cruise Control Powertrain: [REDACTED] Multiple Failure: [REDACTED] Incident Date(s): 14-JUN-2008

FAILED COMPONENT(S)/PART(S) INFORMATION

Vehicle Component Code: 162000 STRUCTURE: BODY
 PAINT Failure Mileage: 90000 Failure Speed: 0

ADDITIONAL ITEMS TO BE COMPLETED WHEN REPORTING A TIRE FAILURE

Tire Make: [REDACTED] Tire Model (Name or Number): [REDACTED] Tire Size (Example P215/65R15): [REDACTED]
 DOT No. (Example: DOTM19ABC036): [REDACTED] Original Equipment Prior Repair Failure Location: [REDACTED]
 Tire Component Code: [REDACTED] Tire Failure Type: [REDACTED]

ADDITIONAL ITEMS TO BE COMPLETED WHEN REPORTING A CHILD SEAT FAILURE

Make: [REDACTED] Date Manufactured: [REDACTED] Model No./Name: [REDACTED]
 Seat Type: [REDACTED] Installation System: [REDACTED]
 Child Seat Component Code: [REDACTED] Failed Part: [REDACTED]

APPLICABLE INCIDENT INFORMATION

(Please describe in detail the incident(s), failure(s), crash(es), and injury(ies).)

Crash: Yes No Fire: Yes No
 Number of Persons Injured: [REDACTED] Number of Deaths: [REDACTED] Reported to Police: N

Narrative Description of Incident(S), Crash(es), and Injury(ies).
 Please describe (1) events leading up to the failure, (2) failure and its consequences, and (3) what was done to correct the failure; i.e. parts repaired or replaced (and if old part is available).

TL* THE CONTACT OWNS A 2004 FORD EXPEDITION. THE PAINT NEAR THE FRONT HOOD, THE REAR LIFT GATE, THE DOOR LATCH AND THE WIND-SHIELD WIPER HAS CORRODED. THE VEHICLE HAS NOT BEEN INSPECTED OR REPAIRED FOR THE FAILURE. THE FAILURE MILEAGE WAS 90,000. THE CURRENT MILEAGE WAS 93,000.

[REDACTED SIGNATURE]

10-22-09

(Include, if available: Police/Fire Department Report, Photos, and Repair Invoice.) ATTACH ADDITIONAL SHEETS IF NECESSARY

The Privacy Act of 1974-Public Law 93-579 This information is requested pursuant to authority vested in the National Highway Traffic Safety Act and subsequent amendments. You are under no obligation to respond to this questionnaire. Your response may be used to assist the NHTSA in determining whether a Manufacturer should take appropriate action to correct a safety defect. If the NHTSA proceeds with administrative enforcement or litigation against a manufacturer, your response, or a statistical summary thereof, may be used in support of the agency's action.

Narrative Description of Incident(s), Failure(s), Crash(es), and Injury(ies)

bad Paint Job - (FLAKING)

vehicle has never been in an accident, no damage was done where paint flakes off. It seems to be chipping and bubbling more often vehicle is usually stored in garage over night. I have seen 2 other vehicles on the road with the same problem, same make as mine.

I would like to get the paint repaired by FORD. This should not have happened. There is no rust.

10/22/09

ATTACH ADDITIONAL SHEETS IF NECESSARY

DETROIT MI 482

03 NOV 2009 PM 2

U.S. Department of Transportation

National Highway Traffic Safety Administration

1200 New Jersey Avenue SE, Washington, D.C. 20077-9382

Official Business Penalty for Private Use \$300

NO POSTAGE NECESSARY IF MAILED IN THE UNITED STATES

BUSINESS REPLY MAIL

FIRST-CLASS MAIL PERMIT NO. 1888 WASHINGTON, DC

POSTAGE WILL BE PAID BY ADDRESSEE

**US Department of Transportation
National Highway Traffic Safety Administration
Office of Defects Investigation, NVS-210
1200 New Jersey Avenue SE.
Washington, D.C. 20077-9382**

Think your vehicle has a safety defect?

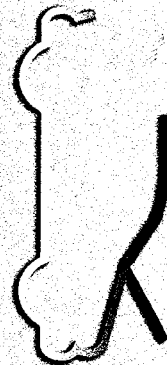

**If so:
Use the enclosed form to file a report.**

**or visit:
www.safercar.gov**

**or call:
Vehicle Safety Hotline
888-327-4236**



Vehicle Owner's Questionnaire (VOQ)
U.S. Department of Transportation
National Highway Traffic Safety Administration

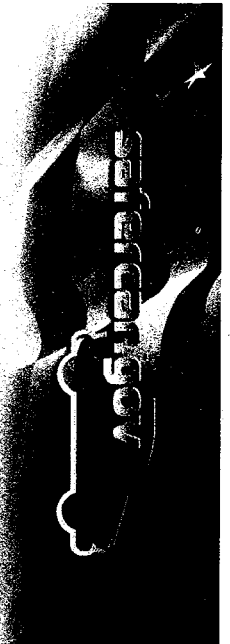

FRONT LEFT HOOD OF VEHICLE
(close-up)



Black Paint on front hood and rear hatch is flaking off - seems like vehicle was never primed before it was painted. I have seen 2 other vehicles on the road with the same problem, same make & year as mine.



- 2004 EXPEDITION (EDDIE BAUER) VIN # 1FMPU18L54L

FRONT LEFT OF VEHICLE (close-up)



Paint
bubbling
then
flakes
off
←

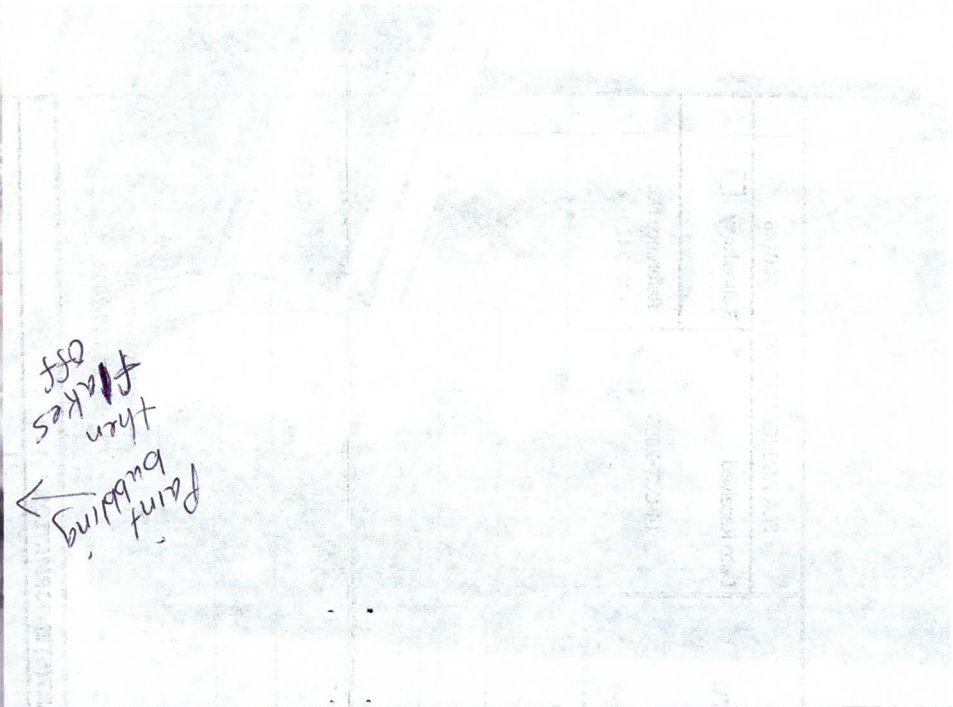

White powder
residue under
chipped paint →

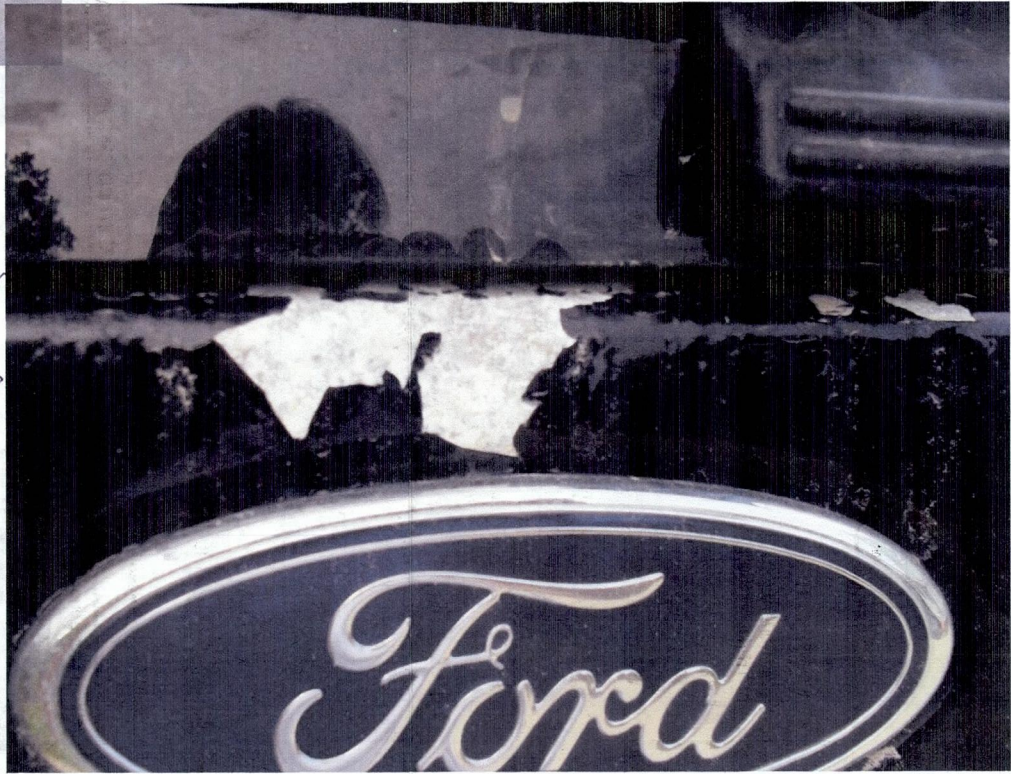

UNDER REAR WINDSHIELD ON BACK OF CAR (close up)