

TRAFFIC CRASH REPORT

10244808

fire

OH-1 (Rev. 10/99)



LOCAL REPORT #*
10-0361-89

CRASH SEVERITY
3 1 FATAL 3 PDO
2 INJURY 4 UNKNOWN

PRIVATE PROPERTY
X IF YES

HIT/SKIP
1 NOT HIT/SKIP
2 SOLVED
3 UNSOLVED

PHOTOS TAKEN
X IF YES

OH-2 OH-3 OH-1P OTHER
X

N.C.I.C.#*

REPORTING AGENCY*

2008 SEP 30 AM 9:04

UNIT ERROR

98 = ANIMAL
99 = UNKNOWN

DATE OF CRASH*

3

OHP89

Ohio State Highway Patrol

01

01

08252008

TIME OF CRASH

DAY OF WEEK

CITY*

VILLAGE*

TWP*

NAME (OF CITY, VILLAGE OR TOWNSHIP)*

COUNTY#*

LATITUDE

LONGITUDE

1950

MON

X

Lake

87

41:32:11.78

83:29:21.42

CRASH OCCURRED ON
PREFIX | CRASH LOCATION
W | IR0080

TYPE LOC
3

TYPE LOCATION POINT USED
1 NAMED STREET 3 NUMBERED ROUTE
2 NUMBERED STREET

LOCAL INFORMATION

AT / REFERENCE

DIST REFERENCE OR PREFIX REFERENCE

REF POINT

REFERENCE POINT USED

01 STATE LINE 04 HOUSE NUMBER 08 PLACE NAME W/O REFERENCE
02 INTERSECTION 2 STREETS 05 TOWNSHIP BOUNDARY 09 DRIVEWAY
03 COUNTY LINE 06 MILE POST 10 STREET OR ROUTE W/O REFERENCE
07 CORPORATION LIMIT

0.1M

W

70

06

Motorist/Non-Motorist

UNIT # # OF OCC.
A 0102 NAME (LAST, FIRST, MIDDLE)

ADDRESS (STREET, CITY, STATE, ZIP CODE)

Toledo, Ohio

SOCIAL SECURITY NUMBER

DATE OF BIRTH

AGE

SEX

HOME PHONE #

WORK PHONE #

DL STATE DL #

OH

LP STATE LP #

OH

INJURED TAKEN BY

1 NONE 4 OTHER
2 EMS 5 UNKNOWN
3 POLICE

TRANSPORTED BY

INJURED TAKEN TO

OWNER NAME (IF SAME, WRITE "SAME")

ADDRESS (STREET, CITY, STATE, ZIP CODE)

Waterville, Ohio

YEAR MAKE MODEL COLOR INSURANCE COMPANY TOWING SERVICE OWNER PHONE #

1979

CHEV

Corvette

SIL

Progressive

Xpress

OFFENSE CHARGED

OFFENSE DESCRIPTION

CITATION #

LOCAL CODE? X IF YES F YES

YEAR MAKE MODEL COLOR INSURANCE COMPANY TOWING SERVICE OWNER PHONE #

Occupant

UNIT # # OF OCC.
C 01 NAME (LAST, FIRST, MIDDLE)

ADDRESS (STREET, CITY, STATE, ZIP CODE)

Maumee, Ohio

SOCIAL SECURITY NUMBER

DATE OF BIRTH

AGE

SEX

HOME PHONE #

WORK PHONE #

DL STATE DL #

LP STATE LP #

INJURED TAKEN BY

1 NONE 4 OTHER
2 EMS 5 UNKNOWN
3 POLICE

TRANSPORTED BY

INJURED TAKEN TO

OWNER NAME (IF SAME, WRITE "SAME")

ADDRESS (STREET, CITY, STATE, ZIP CODE)

YEAR MAKE MODEL COLOR INSURANCE COMPANY TOWING SERVICE OWNER PHONE #

OFFENSE CHARGED

OFFENSE DESCRIPTION

CITATION #

LOCAL CODE? X IF YES F YES

SEATING POSITION

01 FRONT - LEFT (MC DRIVER)
02 FRONT - MIDDLE
03 FRONT - RIGHT
04 SECOND - LEFT (MC PASS)
05 SECOND - MIDDLE
06 SECOND - RIGHT
07 THIRD - LEFT (MC PASSENGER/SIDE CAR)
08 THIRD - MIDDLE
09 THIRD - RIGHT
10 SLEEPER SECTION OF CAB
11 ENCLOSED CARGO AREA
12 UNENCLOSED CARGO AREA
13 TRAILING UNIT
14 EXTERIOR
15 OTHER
16 NON-MOTORIST
17 UNKNOWN

SAFETY EQUIPMENT
MOTORIST
01 NONE USED
02 SHOULDER BELT ONLY
03 LAP BELT ONLY
04 SHOULDER/LAP BELT
05 CHILD SAFETY SEAT
06 MC HELMET USED
07 USE UNKNOWN
NON-MOTORIST
08 NONE USED
09 HELMET USED
10 PROTECTIVE PADS
11 REFLECTIVE CLOTHING
12 LIGHTING
13 OTHER
14 UNKNOWN

AIR BAG
1 NOT DEPLOYED
2 DEPLOYED-FRONT
3 DEPLOYED-SIDE
4 DEPLOYED BOTH FRONT/SIDE
5 NOT APPLICABLE
6 UNKNOWN

AIR BAG SWITCH
1 NOT PRESENT
2 IN ON POSITION
3 IN OFF POSITION
4 UNKNOWN

EJECTION
1 NOT EJECTED
2 TOTALLY EJECTED
3 PARTIALLY EJECTED
4 NOT APPLICABLE
5 UNKNOWN

TRAPPED
1 NOT TRAPPED
2 EXTRACTED BY MECHANICAL MEANS
3 FREED BY NON-MECHANICAL MEANS
4 UNKNOWN

INJURIES
1 NO INJURY
2 POSSIBLE
3 NON-INCAPACITATING
4 INCAPACITATING
5 FATAL INJURY
6 UNKNOWN

BLANK FOR WITNESS

HSY7001

TOP COPY - OOPS BOTTOM COPY - AGENCY

CAD Incident Number: LHP080825003629

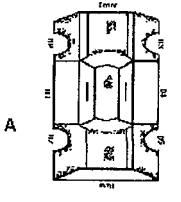
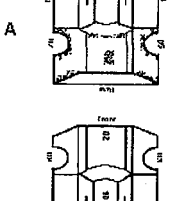
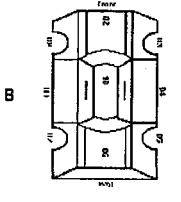
UNIT NUMBERS <input type="text" value="0"/> <input type="text" value="1"/> <input type="text"/> <input type="text"/>	DAMAGE AREA 	PRE-CRASH ACTIONS <input type="text" value="0"/> <input type="text" value="1"/> <input type="text"/> <input type="text"/>	SEQUENCE OF EVENTS <table border="1"> <tr><td><input type="text" value="0"/></td><td><input type="text" value="2"/></td><td><input type="text"/></td><td><input type="text"/></td></tr> <tr><td><input type="text"/></td><td><input type="text"/></td><td><input type="text" value="2"/></td><td><input type="text" value="2"/></td></tr> <tr><td><input type="text"/></td><td><input type="text"/></td><td><input type="text" value="3"/></td><td><input type="text" value="3"/></td></tr> <tr><td><input type="text"/></td><td><input type="text"/></td><td><input type="text" value="4"/></td><td><input type="text" value="4"/></td></tr> </table>	<input type="text" value="0"/>	<input type="text" value="2"/>	<input type="text"/>	<input type="text"/>	<input type="text"/>	<input type="text"/>	<input type="text" value="2"/>	<input type="text" value="2"/>	<input type="text"/>	<input type="text"/>	<input type="text" value="3"/>	<input type="text" value="3"/>	<input type="text"/>	<input type="text"/>	<input type="text" value="4"/>	<input type="text" value="4"/>	POSTED SPEED <input type="text" value="6"/> <input type="text" value="5"/> <input type="text"/> <input type="text"/>	DRUG TEST STATUS <input type="text" value="1"/> <input type="text"/> <input type="text"/> <input type="text"/>
<input type="text" value="0"/>	<input type="text" value="2"/>	<input type="text"/>	<input type="text"/>																		
<input type="text"/>	<input type="text"/>	<input type="text" value="2"/>	<input type="text" value="2"/>																		
<input type="text"/>	<input type="text"/>	<input type="text" value="3"/>	<input type="text" value="3"/>																		
<input type="text"/>	<input type="text"/>	<input type="text" value="4"/>	<input type="text" value="4"/>																		
NON-MOTORIST LOCATION <input type="text"/> <input type="text"/> <input type="text"/> <input type="text"/>	A 	MOTORIST 01 MOVEMENT ESSENTIALLY STRAIGHT AHEAD 02 BACKING 03 CHANGING LANES 04 OVERTAKING/PASSING 05 TURNING RIGHT 06 TURNING LEFT 07 MAKING U-TURN 08 ENTERING TRAFFIC LANE 09 LEAVING TRAFFIC LANE 10 PARKED 11 SLOWING/STOPPED IN TRAFFIC 12 DRIVERLESS 13 OTHER 14 UNKNOWN 15 ENTERING/CROSSING IN SPECIFIED LOCATION	NON-COLLISION 01 OVERTURN/ROLL-OVER 02 FIRE/EXPLOSION 03 IMMERSION 04 JACKKNIFE 05 CAR/EQUIPMENT LOSS/SPLIT 06 EQUIPMENT FAILURE 07 SEPARATION OF UNITS 08 RAN OFF ROAD RIGHT 09 RAN OFF ROAD LEFT 10 CROSS-MEDIA/CENTERLINE 11 DOWNHILL RUNAWAY 12 OTHER NON-COLLISION 13 UNKNOWN NON-COLLISION 14 COLLISION W/PERSON, VEHICLE, OR OBJECT NOT FIXED	TRAFFIC CONTROL <input type="text" value="1"/> <input type="text" value="2"/> <input type="text"/> <input type="text"/>	01 NONE 02 TEST REFUSED 03 TEST GIVEN, CONTAMINATED SAMPLE/UNUSABLE 04 TEST GIVEN, RESULTS KNOWN 05 TEST GIVEN, RESULTS UNKNOWN 06 UNKNOWN																
01 MARKED CROSSWALK AT INTERSECTION 02 INTERSECTION NO CROSSWALK 03 NON-INTERSECTION CROSSWALK 04 DRIVEWAY ACCESS CROSSWALK 05 IN ROADWAY 06 NOT IN ROADWAY 07 MEDIAN (BUT NOT SHOULDER) 08 ISLAND 09 SHOULDER 10 SIDEWALK 11 WITHIN 10 FEET OF ROADWAY (NOT SHOULDER, MEDIAN, SIDEWALK, ISLAND) 12 BEYOND 10 FEET OF ROADWAY (WITHIN TRAFFICWAY) 13 OUTSIDE TRAFFICWAY 14 SHARED PATHS OR TRAILS 15 UNKNOWN	B 	10 WALKING, RUNNING, JOGGING, PLAYING, CYCLING 17 WORKING 18 PUSHING VEHICLE 19 APPROACHING/LEAVING VEHICLE 20 PLAYING/WORKING ON VEHICLE 21 STANDING 22 OTHER 23 UNKNOWN	10 WALKING, RUNNING, JOGGING, PLAYING, CYCLING 17 WORKING 18 PUSHING VEHICLE 19 APPROACHING/LEAVING VEHICLE 20 PLAYING/WORKING ON VEHICLE 21 STANDING 22 OTHER 23 UNKNOWN	01 NO CONTROLS 02 STOP SIGN 03 YIELD SIGN 04 TRAFFIC SIGNAL 05 TRAFFIC FLASHERS 06 SCHOOL ZONE 07 RAILROAD CROSSBUDGS 08 RAILROAD FLASHERS 09 RAILROAD GATES 10 CONSTRUCTION BARRICADE 11 POLICE OFFICER 12 PAVEMENT MARKINGS 13 CROSSWALK LINES 14 WALK/DON'T WALK SIGNAL 15 TRAFFIC CONTROL DEVICE INOPERATIVE, MISSING, OBSCURED 16 OTHER	DRUG TEST TYPE <input type="text" value="1"/> <input type="text"/> <input type="text"/> <input type="text"/>																
TYPE OF UNIT <input type="text" value="0"/> <input type="text" value="3"/> <input type="text"/> <input type="text"/>	MOST DAMAGED AREA <input type="text" value="1"/> <input type="text" value="3"/> <input type="text"/> <input type="text"/>	CONTRIBUTING CIRCUMSTANCES <input type="text" value="1"/> <input type="text" value="9"/> <input type="text"/> <input type="text"/>	MOTORIST 01 NONE 02 FAILURE TO YIELD 03 RAN RED LIGHT, OR STOP SIGN 04 EXCEEDED SPEED LIMIT 05 UNSAFE SPEED 06 IMPROPER TURN 07 LEFT OF CENTER 08 FOLLOWED TOO CLOSELY 09 IMPROPER LANE CHANGING 10 IMPROPER PASSING 11 IMPROPER BACKING 12 STOPPED OR PARKED ILLEGALLY 13 OPERATING VEHICLE IN ERRATIC, RECKLESS, CARELESS, NEGLIGENCE OR AGGRESSIVE MANNER 14 SWERVING TO AVOID (DUE TO WIND, SLIPPERY SURFACE, VEHICLE, OBJECT, NON-MOTORIST IN ROADWAY, ETC) 15 FAILURE TO CONTROL 16 VISION OBSTRUCTION 17 DRIVER INATTENTION 18 FATIGUE/SLEEP 19 OPERATING DEFECTIVE EQUIPMENT 20 LOAD SHIFTING/FALLING/SPILLING 21 OTHER IMPROPER ACTION 22 UNKNOWN NON-MOTORIST 23 NONE 24 IMPROPER CROSSING 25 DARTING 26 LYING AND/OR ILLEGALLY IN ROADWAY 27 FAILURE TO YIELD RIGHT OF WAY 28 NOT VISIBLE (DARK CLOTHING) 29 INATTENTIVE 30 FAILURE TO OBEY TRAFFIC SIGN, SIGNALS, OR OFFICER 31 WRONG SIDE OF ROAD 32 OTHER 33 UNKNOWN	DIRECTION FROM TO FROM TO <input type="text" value="3"/> <input type="text" value="4"/> <input type="text"/> <input type="text"/>	DRUG TEST 1&2 RESULT <table border="1"> <tr><td><input type="text" value="1"/></td><td><input type="text" value="1"/></td><td><input type="text"/></td><td><input type="text"/></td></tr> <tr><td><input type="text"/></td><td><input type="text"/></td><td><input type="text"/></td><td><input type="text"/></td></tr> </table>	<input type="text" value="1"/>	<input type="text" value="1"/>	<input type="text"/>	<input type="text"/>	<input type="text"/>	<input type="text"/>	<input type="text"/>	<input type="text"/>								
<input type="text" value="1"/>	<input type="text" value="1"/>	<input type="text"/>	<input type="text"/>																		
<input type="text"/>	<input type="text"/>	<input type="text"/>	<input type="text"/>																		
MOTORIST 01 SUB-COMPACT 02 COMPACT 03 MID-SIZE 04 FULL-SIZE 05 MINIVAN 06 SPORT UTILITY VEHICLE 07 PICKUP 08 PANELVAN 09 SINGLE UNIT TRUCK, 2 AXLES, 0 TIRES 10 SINGLE UNIT TRUCK, 3+ AXLES 11 TRUCK/TRAILER 12 TRUCK TRACTOR (EOB TAIL) 13 TRACTOR/SEMI-TRAILER 14 TRACTOR/DUBLE SHORT 15 TRACTOR/DUBLE LONG 16 FIFTH WHEEL OR CONVERTER DOLLY 17 TRACTOR/Triples 18 MOTORCYCLE 19 MOTORCYCLE 20 SCHOOL BUS 21 CHURCH BUS 22 PUBLIC BUS 23 OTHER BUS 24 POLICE VEHICLE 25 FIRE TRUCK 26 AMBULANCE/RESCUE 27 TAXI 28 MOTOR HOME 29 TRAIN 30 FARM VEHICLE 31 FARM EQUIPMENT 32 SNOWMOBILE 33 CONSTRUCTION EQUIPMENT 34 ALL OTHERS	POINT OF IMPACT <input type="text" value="0"/> <input type="text" value="1"/> <input type="text"/> <input type="text"/>	MOTORIST 01 NONE 02 FAILURE TO YIELD 03 RAN RED LIGHT, OR STOP SIGN 04 EXCEEDED SPEED LIMIT 05 UNSAFE SPEED 06 IMPROPER TURN 07 LEFT OF CENTER 08 FOLLOWED TOO CLOSELY 09 IMPROPER LANE CHANGING 10 IMPROPER PASSING 11 IMPROPER BACKING 12 STOPPED OR PARKED ILLEGALLY 13 OPERATING VEHICLE IN ERRATIC, RECKLESS, CARELESS, NEGLIGENCE OR AGGRESSIVE MANNER 14 SWERVING TO AVOID (DUE TO WIND, SLIPPERY SURFACE, VEHICLE, OBJECT, NON-MOTORIST IN ROADWAY, ETC) 15 FAILURE TO CONTROL 16 VISION OBSTRUCTION 17 DRIVER INATTENTION 18 FATIGUE/SLEEP 19 OPERATING DEFECTIVE EQUIPMENT 20 LOAD SHIFTING/FALLING/SPILLING 21 OTHER IMPROPER ACTION 22 UNKNOWN NON-MOTORIST 23 NONE 24 IMPROPER CROSSING 25 DARTING 26 LYING AND/OR ILLEGALLY IN ROADWAY 27 FAILURE TO YIELD RIGHT OF WAY 28 NOT VISIBLE (DARK CLOTHING) 29 INATTENTIVE 30 FAILURE TO OBEY TRAFFIC SIGN, SIGNALS, OR OFFICER 31 WRONG SIDE OF ROAD 32 OTHER 33 UNKNOWN	CONTRIBUTING CIRCUMSTANCES <input type="text" value="1"/> <input type="text" value="9"/> <input type="text"/> <input type="text"/>	CONDITION <input type="text" value="1"/> <input type="text"/> <input type="text"/> <input type="text"/>	TYPE OF INTERSECTION <input type="text" value="0"/> <input type="text" value="1"/> <input type="text"/> <input type="text"/>																
NON-MOTORIST 01 ANIMAL WRIDER 02 ANIMAL W/BLGGY 03 BICYCLE 04 PEDESTRIAN 05 PEDALCYLIST 06 SKATER 07 OTHER-NON MOTORIST 08 UNKNOWN	ACTION <input type="text" value="2"/> <input type="text"/> <input type="text"/> <input type="text"/>	VEHICLE DEFECT CODE ONLY IF "19" SELECTED ABOVE <input type="text" value="0"/> <input type="text" value="9"/> <input type="text"/> <input type="text"/>	FIRST HARMFUL EVENT <input type="text" value="1"/> <input type="text"/> <input type="text"/> <input type="text"/>	ALCOHOL/DRUG SUSPECTED <input type="text" value="1"/> <input type="text"/> <input type="text"/> <input type="text"/>	OCURRENCE <input type="text" value="1"/> <input type="text"/> <input type="text"/> <input type="text"/>																
IN EMERGENCY RESPONSE <input type="text"/> <input type="text"/> <input type="text"/> <input type="text"/>	STRIKING VEHICLE: OVERRIDE/UNDERIDE <input type="text"/> <input type="text"/> <input type="text"/> <input type="text"/>	VEHICLE DEFECT CODE ONLY IF "19" SELECTED ABOVE <input type="text" value="0"/> <input type="text" value="9"/> <input type="text"/> <input type="text"/>	MOST HARMFUL EVENT <input type="text" value="1"/> <input type="text"/> <input type="text"/> <input type="text"/>	ALCOHOL TEST STATUS <input type="text" value="1"/> <input type="text"/> <input type="text"/> <input type="text"/>	ROAD CONTOUR <input type="text" value="2"/> <input type="text"/> <input type="text"/> <input type="text"/>																
DAMAGE SCALE <input type="text" value="5"/> <input type="text"/> <input type="text"/> <input type="text"/>	1 NO UNDERIDE OR OVERRIDE 2 UNDERIDE, COMPARTMENT INTRUSION 3 UNDERIDE, NO COMPARTMENT INTRUSION 4 UNDERIDE, COMPARTMENT INTRUSION UNKNOWN 5 OVERRIDE, MOTOR VEHICLE IN TRANSPORT 6 OVERRIDE OTHER VEHICLE 7 UNKNOWN	VEHICLE DEFECT CODE ONLY IF "19" SELECTED ABOVE <input type="text" value="0"/> <input type="text" value="9"/> <input type="text"/> <input type="text"/>	SPEED DETECTED <input type="text" value="1"/> <input type="text"/> <input type="text"/> <input type="text"/>	ALCOHOL TEST TYPE <input type="text" value="1"/> <input type="text"/> <input type="text"/> <input type="text"/>	ROAD CONDITION PRIMARY <input type="text" value="0"/> <input type="text" value="1"/> <input type="text"/> <input type="text"/> SECONDARY <input type="text"/> <input type="text"/> <input type="text"/> <input type="text"/>																
1 NONE 2 NON-FUNCTIONAL DAMAGE 3 FUNCTIONAL DAMAGE 4 DISABLING DAMAGE 5 SEVERE 6 UNKNOWN	1 NONE 2 WET 3 SNOW 4 ICE 5 SAND, MUD, DIRT, OIL, GRAVEL 6 WATER (STANDING, MOVING) 7 SLUSH 8 DEBRIS** 9 RUT, HOLES, BUMPS, UNEVEN PAVEMENT** 10 OTHER 11 UNKNOWN **SECONDARY ROAD CONDITIONS ONLY	VEHICLE DEFECT CODE ONLY IF "19" SELECTED ABOVE <input type="text" value="0"/> <input type="text" value="9"/> <input type="text"/> <input type="text"/>	SPEED <input type="text" value="6"/> <input type="text" value="5"/> <input type="text"/> <input type="text"/>	ALCOHOL TEST RESULT <input type="text"/> <input type="text"/> <input type="text"/> <input type="text"/>	ROAD CONDITION PRIMARY <input type="text" value="0"/> <input type="text" value="1"/> <input type="text"/> <input type="text"/> SECONDARY <input type="text"/> <input type="text"/> <input type="text"/> <input type="text"/>																
1 NO 2 YES 3 UNKNOWN	1 NONE 2 BLOOD 3 URINE	VEHICLE DEFECT CODE ONLY IF "19" SELECTED ABOVE <input type="text" value="0"/> <input type="text" value="9"/> <input type="text"/> <input type="text"/>	SPEED <input type="text" value="6"/> <input type="text" value="5"/> <input type="text"/> <input type="text"/>	ALCOHOL TEST RESULT <input type="text"/> <input type="text"/> <input type="text"/> <input type="text"/>	ROAD CONDITION PRIMARY <input type="text" value="0"/> <input type="text" value="1"/> <input type="text"/> <input type="text"/> SECONDARY <input type="text"/> <input type="text"/> <input type="text"/> <input type="text"/>																
1 NONE 2 MARJUANA 3 COCAINE 4 OPATES 5 AMPHETAMINES 6 PCP 7 OTHER 8 UNKNOWN AT TIME OF REPORTING	1 NONE 2 MARJUANA 3 COCAINE 4 OPATES 5 AMPHETAMINES 6 PCP 7 OTHER 8 UNKNOWN AT TIME OF REPORTING	VEHICLE DEFECT CODE ONLY IF "19" SELECTED ABOVE <input type="text" value="0"/> <input type="text" value="9"/> <input type="text"/> <input type="text"/>	SPEED <input type="text" value="6"/> <input type="text" value="5"/> <input type="text"/> <input type="text"/>	ALCOHOL TEST RESULT <input type="text"/> <input type="text"/> <input type="text"/> <input type="text"/>	ROAD CONDITION PRIMARY <input type="text" value="0"/> <input type="text" value="1"/> <input type="text"/> <input type="text"/> SECONDARY <input type="text"/> <input type="text"/> <input type="text"/> <input type="text"/>																
1 NONE 2 MARJUANA 3 COCAINE 4 OPATES 5 AMPHETAMINES 6 PCP 7 OTHER 8 UNKNOWN AT TIME OF REPORTING	1 NONE 2 MARJUANA 3 COCAINE 4 OPATES 5 AMPHETAMINES 6 PCP 7 OTHER 8 UNKNOWN AT TIME OF REPORTING	VEHICLE DEFECT CODE ONLY IF "19" SELECTED ABOVE <input type="text" value="0"/> <input type="text" value="9"/> <input type="text"/> <input type="text"/>	SPEED <input type="text" value="6"/> <input type="text" value="5"/> <input type="text"/> <input type="text"/>	ALCOHOL TEST RESULT <input type="text"/> <input type="text"/> <input type="text"/> <input type="text"/>	ROAD CONDITION PRIMARY <input type="text" value="0"/> <input type="text" value="1"/> <input type="text"/> <input type="text"/> SECONDARY <input type="text"/> <input type="text"/> <input type="text"/> <input type="text"/>																
1 NONE 2 MARJUANA 3 COCAINE 4 OPATES 5 AMPHETAMINES 6 PCP 7 OTHER 8 UNKNOWN AT TIME OF REPORTING	1 NONE 2 MARJUANA 3 COCAINE 4 OPATES 5 AMPHETAMINES 6 PCP 7 OTHER 8 UNKNOWN AT TIME OF REPORTING	VEHICLE DEFECT CODE ONLY IF "19" SELECTED ABOVE <input type="text" value="0"/> <input type="text" value="9"/> <input type="text"/> <input type="text"/>	SPEED <input type="text" value="6"/> <input type="text" value="5"/> <input type="text"/> <input type="text"/>	ALCOHOL TEST RESULT <input type="text"/> <input type="text"/> <input type="text"/> <input type="text"/>	ROAD CONDITION PRIMARY <input type="text" value="0"/> <input type="text" value="1"/> <input type="text"/> <input type="text"/> SECONDARY <input type="text"/> <input type="text"/> <input type="text"/> <input type="text"/>																
1 NONE 2 MARJUANA 3 COCAINE 4 OPATES 5 AMPHETAMINES 6 PCP 7 OTHER 8 UNKNOWN AT TIME OF REPORTING	1 NONE 2 MARJUANA 3 COCAINE 4 OPATES 5 AMPHETAMINES 6 PCP 7 OTHER 8 UNKNOWN AT TIME OF REPORTING	VEHICLE DEFECT CODE ONLY IF "19" SELECTED ABOVE <input type="text" value="0"/> <input type="text" value="9"/> <input type="text"/> <input type="text"/>	SPEED <input type="text" value="6"/> <input type="text" value="5"/> <input type="text"/> <input type="text"/>	ALCOHOL TEST RESULT <input type="text"/> <input type="text"/> <input type="text"/> <input type="text"/>	ROAD CONDITION PRIMARY <input type="text" value="0"/> <input type="text" value="1"/> <input type="text"/> <input type="text"/> SECONDARY <input type="text"/> <input type="text"/> <input type="text"/> <input type="text"/>																
1 NONE 2 MARJUANA 3 COCAINE 4 OPATES 5 AMPHETAMINES 6 PCP 7 OTHER 8 UNKNOWN AT TIME OF REPORTING	1 NONE 2 MARJUANA 3 COCAINE 4 OPATES 5 AMPHETAMINES 6 PCP 7 OTHER 8 UNKNOWN AT TIME OF REPORTING	VEHICLE DEFECT CODE ONLY IF "19" SELECTED ABOVE <input type="text" value="0"/> <input type="text" value="9"/> <input type="text"/> <input type="text"/>	SPEED <input type="text" value="6"/> <input type="text" value="5"/> <input type="text"/> <input type="text"/>	ALCOHOL TEST RESULT <input type="text"/> <input type="text"/> <input type="text"/> <input type="text"/>	ROAD CONDITION PRIMARY <input type="text" value="0"/> <input type="text" value="1"/> <input type="text"/> <input type="text"/> SECONDARY <input type="text"/> <input type="text"/> <input type="text"/> <input type="text"/>																
1 NONE 2 MARJUANA 3 COCAINE 4 OPATES 5 AMPHETAMINES 6 PCP 7 OTHER 8 UNKNOWN AT TIME OF REPORTING	1 NONE 2 MARJUANA 3 COCAINE 4 OPATES 5 AMPHETAMINES 6 PCP 7 OTHER 8 UNKNOWN AT TIME OF REPORTING	VEHICLE DEFECT CODE ONLY IF "19" SELECTED ABOVE <input type="text" value="0"/> <input type="text" value="9"/> <input type="text"/> <input type="text"/>	SPEED <input type="text" value="6"/> <input type="text" value="5"/> <input type="text"/> <input type="text"/>	ALCOHOL TEST RESULT <input type="text"/> <input type="text"/> <input type="text"/> <input type="text"/>	ROAD CONDITION PRIMARY <input type="text" value="0"/> <input type="text" value="1"/> <input type="text"/> <input type="text"/> SECONDARY <input type="text"/> <input type="text"/> <input type="text"/> <input type="text"/>																
1 NONE 2 MARJUANA 3 COCAINE 4 OPATES 5 AMPHETAMINES 6 PCP 7 OTHER 8 UNKNOWN AT TIME OF REPORTING	1 NONE 2 MARJUANA 3 COCAINE 4 OPATES 5 AMPHETAMINES 6 PCP 7 OTHER 8 UNKNOWN AT TIME OF REPORTING	VEHICLE DEFECT CODE ONLY IF "19" SELECTED ABOVE <input type="text" value="0"/> <input type="text" value="9"/> <input type="text"/> <input type="text"/>	SPEED <input type="text" value="6"/> <input type="text" value="5"/> <input type="text"/> <input type="text"/>	ALCOHOL TEST RESULT <input type="text"/> <input type="text"/> <input type="text"/> <input type="text"/>	ROAD CONDITION PRIMARY <input type="text" value="0"/> <input type="text" value="1"/> <input type="text"/> <input type="text"/> SECONDARY <input type="text"/> <input type="text"/> <input type="text"/> <input type="text"/>																
1 NONE 2 MARJUANA 3 COCAINE 4 OPATES 5 AMPHETAMINES 6 PCP 7 OTHER 8 UNKNOWN AT TIME OF REPORTING	1 NONE 2 MARJUANA 3 COCAINE 4 OPATES 5 AMPHETAMINES 6 PCP 7 OTHER 8 UNKNOWN AT TIME OF REPORTING	VEHICLE DEFECT CODE ONLY IF "19" SELECTED ABOVE <input type="text" value="0"/> <input type="text" value="9"/> <input type="text"/> <input type="text"/>	SPEED <input type="text" value="6"/> <input type="text" value="5"/> <input type="text"/> <input type="text"/>	ALCOHOL TEST RESULT <input type="text"/> <input type="text"/> <input type="text"/> <input type="text"/>	ROAD CONDITION PRIMARY <input type="text" value="0"/> <input type="text" value="1"/> <input type="text"/> <input type="text"/> SECONDARY <input type="text"/> <input type="text"/> <input type="text"/> <input type="text"/>																
1 NONE 2 MARJUANA 3 COCAINE 4 OPATES 5 AMPHETAMINES 6 PCP 7 OTHER 8 UNKNOWN AT TIME OF REPORTING	1 NONE 2 MARJUANA 3 COCAINE 4 OPATES 5 AMPHETAMINES 6 PCP 7 OTHER 8 UNKNOWN AT TIME OF REPORTING	VEHICLE DEFECT CODE ONLY IF "19" SELECTED ABOVE <input type="text" value="0"/> <input type="text" value="9"/> <input type="text"/> <input type="text"/>	SPEED <input type="text" value="6"/> <input type="text" value="5"/> <input type="text"/> <input type="text"/>	ALCOHOL TEST RESULT <input type="text"/> <input type="text"/> <input type="text"/> <input type="text"/>	ROAD CONDITION PRIMARY <input type="text" value="0"/> <input type="text" value="1"/> <input type="text"/> <input type="text"/> SECONDARY <input type="text"/> <input type="text"/> <input type="text"/> <input type="text"/>																
1 NONE 2 MARJUANA 3 COCAINE 4 OPATES 5 AMPHETAMINES 6 PCP 7 OTHER 8 UNKNOWN AT TIME OF REPORTING	1 NONE 2 MARJUANA 3 COCAINE 4 OPATES 5 AMPHETAMINES 6 PCP 7 OTHER 8 UNKNOWN AT TIME OF REPORTING	VEHICLE DEFECT CODE ONLY IF "19" SELECTED ABOVE <input type="text" value="0"/> <input type="text" value="9"/> <input type="text"/> <input type="text"/>	SPEED <input type="text" value="6"/> <input type="text" value="5"/> <input type="text"/> <input type="text"/>	ALCOHOL TEST RESULT <input type="text"/> <input type="text"/> <input type="text"/> <input type="text"/>	ROAD CONDITION PRIMARY <input type="text" value="0"/> <input type="text" value="1"/> <input type="text"/> <input type="text"/> SECONDARY <input type="text"/> <input type="text"/> <input type="text"/> <input type="text"/>																

TOP COPY - OLDS BOTTOM COPY - AGENCY

SUPPLEMENT * * IF YES	LOCAL REPORT #
<input type="text"/>	1 0 - 0 3 6 1 - 8 9

Narrative

Unit #1 was westbound on IR 80. The driver of unit #1 heard a bang under the hood and drove off the road onto the left shoulder. Unit then caught fire under the hood and the vehicle burned.

MANNER OF COLLISION OR IMPACT <input type="checkbox"/> 1 NOT COLLISION BETWEEN TWO VEHICLES IN TRANSFOT <input type="checkbox"/> 2 REAR-END <input type="checkbox"/> 3 HEAD-ON <input type="checkbox"/> 4 REAR-TO-REAR <input type="checkbox"/> 5 BACKING <input type="checkbox"/> 6 ANGLE <input type="checkbox"/> 7 SIDESWIPE, SAME DIRECTION <input type="checkbox"/> 8 SIDESWIPE, OPPOSITE DIRECTION <input type="checkbox"/> 9 UNKNOWN	SCHOOL BUS RELATED <input type="checkbox"/> 1 NO <input type="checkbox"/> 2 YES, DIRECTLY INVOLVED <input type="checkbox"/> 3 YES, INDIRECTLY INVOLVED <input type="checkbox"/> 4 UNKNOWN
WEATHER <input type="checkbox"/> 0 <input type="checkbox"/> 1 01 CLEAR 02 CLOUDY 03 FOG, SMOG, SMOKE 04 RAIN 05 SLEET, HAIL (FREEZING RAIN OR ZITZLE) 06 SNOW 07 SEVERE CROSSWINDS 08 BLOWING SAND, SOIL, DIRT, SNOW 09 OTHER 10 UNKNOWN	WORK ZONE RELATED <input type="checkbox"/> 1 NO <input type="checkbox"/> 2 YES <input type="checkbox"/> 3 UNKNOWN
LIGHT CONDITIONS PRIMARY <input type="checkbox"/> 1 <input type="checkbox"/> 2 SECONDARY <input type="checkbox"/> 3 <input type="checkbox"/> 4 1 DAYLIGHT 2 DAWN 3 DUSK 4 DARK - LIGHTED ROADWAY 5 DARK - NOT LIGHTED 6 DARK - UNKNOWN LIGHTING 7 GLARE 8 OTHER 9 UNKNOWN	TYPE OF WORK ZONE <input type="checkbox"/> 1 LANE CLOSURE <input type="checkbox"/> 2 LANE SHIFT/DROSOVER <input type="checkbox"/> 3 WORK ON SHOULDER OR MEDIAN <input type="checkbox"/> 4 INTERMITTENT/MOVING WORK <input type="checkbox"/> 5 OTHER
WORKERS PRESENT <input type="checkbox"/> 1 NO <input type="checkbox"/> 2 YES <input type="checkbox"/> 3 UNKNOWN	LOCATION OF CRASH IN WORK ZONE <input type="checkbox"/> 1 BEFORE FIRST WORK ZONE <input type="checkbox"/> 2 WARNING SIGN <input type="checkbox"/> 3 TRANSITION AREA <input type="checkbox"/> 4 ACTIVITY AREA

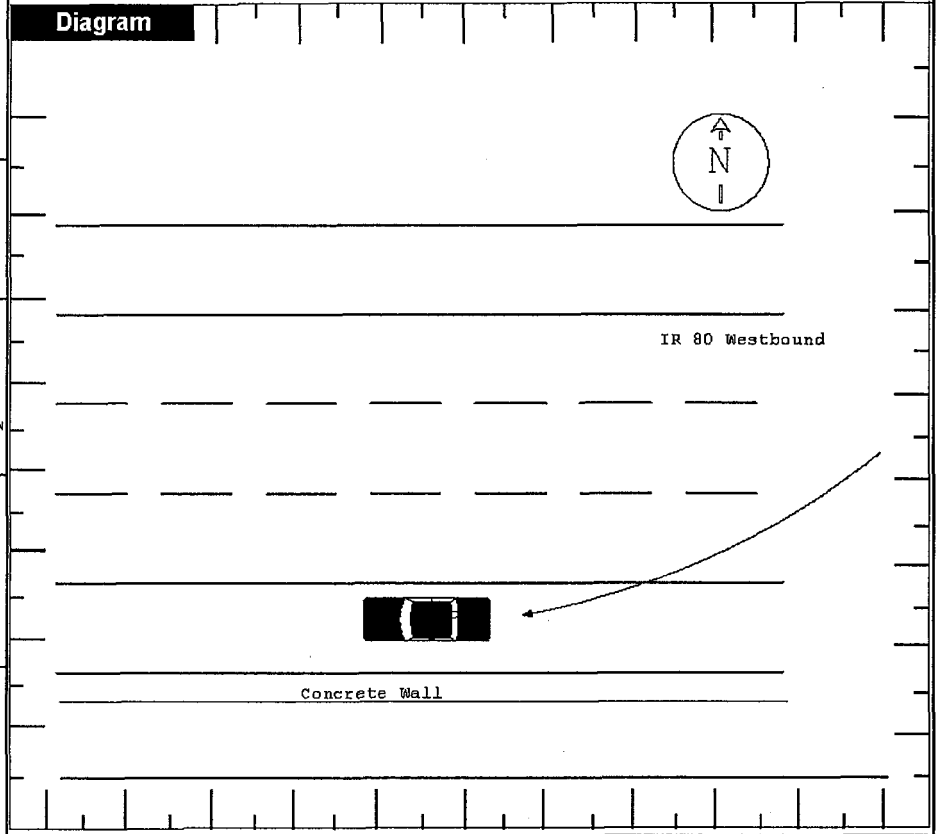

Truck/Bus UNIT # <input type="text"/> <input type="text"/>	THE CRASH INVOLVED ONE OR MORE OF THE FOLLOWING: A TRUCK (MOTOR VEHICLE) WITH A GWR MORE THAN 10,000 POUNDS; OR A TRUCK (MOTOR VEHICLE) WITH A HAZARDOUS MATERIALS PLACARD; OR A BUS DESIGNED FOR AT LEAST 8 PERSONS, INCLUDING DRIVER.	AND THE CRASH RESULTED IN ONE OR MORE OF THE FOLLOWING: A FATALITY; OR AN INJURY REQUIRING TRANSPORTATION FOR IMMEDIATE MEDICAL TREATMENT; OR AT LEAST ONE VEHICLE WAS TOWED DUE TO DISABLING DAMAGE OR REQUIRED INTERVENING ASSISTANCE BEFORE PROCEEDING UNDER ITS OWN POWER.
COMPANY (FROM SHIPPING PAPERS)	COMPANY PHONE	
ADDRESS (STREET, CITY, ST, ZIP CODE)		

US DOT	ICC MC	PUCO	TRAILER LP ST.	TRAILER LP YEAR	TRAILER LP #	PLACARD #	# DIA.
CARGO BODY TYPE	WEIGHT (GWR)	CDL CLASS	HAZARDOUS MATERIALS PLACARD	HAZARDOUS MATERIALS RELEASED			
<input type="checkbox"/> 01 NOT APPLICABLE <input type="checkbox"/> 02 BUS (8-15 INCLUDING DRIVER) <input type="checkbox"/> 03 VAN/ENCLOSED BOX <input type="checkbox"/> 04 GRAIN/CHIPS/GRAVEL <input type="checkbox"/> 05 POLE <input type="checkbox"/> 06 CARGO TANK <input type="checkbox"/> 07 FLATBED <input type="checkbox"/> 08 DUMP <input type="checkbox"/> 09 CONCRETE MIXER <input type="checkbox"/> 10 AUTO TRANSPORTER <input type="checkbox"/> 11 GARBAG/REFUSE <input type="checkbox"/> 12 OTHER <input type="checkbox"/> 13 UNKNOWN	<input type="checkbox"/> 1 LESS THAN 10,000 <input type="checkbox"/> 2 10,001 - 20,000 <input type="checkbox"/> 3 MORE THAN 20,000	<input type="checkbox"/> 1 CLASS A <input type="checkbox"/> 2 CLASS B <input type="checkbox"/> 3 CLASS C <input type="checkbox"/> 4 CLASS M <input type="checkbox"/> 5 CLASS D	<input type="checkbox"/> 1 NO <input type="checkbox"/> 2 YES <input type="checkbox"/> 3 UNKNOWN	<input type="checkbox"/> 1 NO <input type="checkbox"/> 2 YES <input type="checkbox"/> 3 NOT APPLICABLE <input type="checkbox"/> 4 UNKNOWN			

Police Action

DATE CRASH REPORTED	TIME REC CALL	DISPATCH	ARRIVED	CLEARED	OTHER	TOTAL MINUTES
08252008	1951	1951	1956	2103	60	0132
OFFICER'S NAME *	BADGE # *	CHECKED BY	DATE REPORT FILED *			
Snyder-Hernandez, Brian	0437	CWLAMBERTS	09022008			
REPORT TAKEN BY	REPORT TAKEN AT	SUPPLEMENT *	LOCAL REPORT # *			
1 1 POLICE AGENCY 2 MOTORIST	1 1 SCENE 2 STATION 3 OTHER	<input type="checkbox"/> YES <input type="checkbox"/> NO	10-0361-89			

TOP COPY - ODPs BOTTOM COPY - AG ENCY

OHIO TRAFFIC ACCIDENT - DIAGRAM/NARRATIVE CONTINUATION

OH-2 (REV. 1/82)

LOCAL REPORT NUMBER 10-0361-89	REPORTING AGENCY Ohio State Highway Patrol	DATE OF ACCIDENT 08/25/2008
IN COUNTY OF Wood	ACCIDENT LOCATION W IR0080	

Unit #1 was traveling in the center lane when the driver heard a loud bang and smoke started to come from under the hood. Unit #1 pulled off the left shoulder and came to a stop. Both occupants exited the vehicle as unit #1 became engulfed in flames.

The fire supposedly started after an oil hose broke and sprayed oil onto the hot engine. This conclusion was made after seeing approximately 700 feet of oil residue on the roadway leading from her vehicle back to the center lane in which unit #1 was traveling.

Unit #1 received total damage due to the fire.

No damaged occurred to any other property.

OFFICERS SIGNATURE	BADGE NO. 0437
--------------------	-------------------

