



U.S. Department of Transportation

National Highway Traffic Safety Administration

DOT Auto Safety Hotline

Vehicle Owner's Questionnaire
To Report Vehicle Safety Defects
1-888-DASH-2-DOT
(1-888-327-4236)
INTERNET: www.nhtsa.dot.gov/hotline

2008

FOR AGENCY USE ONLY 100148

Date Received

18-MAR-2008

APR -7 AM 7:43

Repository

Reference No.
10221563

OWNER INFORMATION (Type or Print)

Name [REDACTED]

Address [REDACTED]

City GILBERT

State WV

Zip Code [REDACTED]

Daytime Telephone Number [REDACTED]

E-mail Address

Evening Telephone Number

Do you authorize NHTSA to provide a copy of this report to the manufacturer of your vehicle? YES NO
In the absence of an authorization, NHTSA will NOT disclose your name or address to the vehicle manufacturer.

Signature of Owner [REDACTED] Date 03/25/08

VEHICLE INFORMATION

17 digit Vehicle Identification Number Located at bottom of windshield on driver's side
4YDT293292 [REDACTED]

Make KEYSTONE

Model SPRINGDALE

Model Year 2002

Date Purchased
14-FEB-02

Dealer's Name and Telephone Number

Engine:
No: Cylinders

Fuel Type:

Original Owner

Dealer's City

State

Zip Code

Transmission Type
AUTOMATIC

Antilock Brakes
 Cruise Control

Powertrain
UNKNOWN

Vehicle Component Code
351000 EQUIPMENT:RECREATIONAL VEHICLE

Multiple Failure: 0

FAILED COMPONENT(S)/PART(S) INFORMATION

Incident Date(s)
02-FEB-2008

Failure Mileage

Failure Speed
0

ADDITIONAL ITEMS TO BE COMPLETED WHEN REPORTING A TIRE FAILURE

Tire Make

Tire Model (Name or Number)

Tire Size (Example P215/65R15)

DOT No. (Example: DOTM19ABC036)

Original Equipment
 Prior Repair

Failure Location:

Tire Component Code

Tire Failure Type

ADDITIONAL ITEMS TO BE COMPLETED WHEN REPORTING A CHILD SEAT FAILURE

Make:

Date Manufactured:

Model No./Name:

Seat Type:

Installation System:

Child Seat Component Code:

Failed Part:

APPLICABLE INCIDENT INFORMATION

(Please describe in detail the incident(s), Failure(s), Crash(es), and injury(ies).)

Crash

Yes No

Fire

Yes No

Number of Persons Injured

0

Number of Deaths

0

Reported to Police

N

Narrative Description of Incident(S), Crash(es), and Injury(ies).

Please describe (1) events leading up to the failure, (2) failure and its consequences, and (3) what was done to correct the failure; i.e. parts repaired or replaced (and if old part is available).

TL*THE CONTACT OWNS A 2002 KEYSTONE SPRINGDALE. THE CONTACT RECEIVED A RECALL NOTICE ON FEBRUARY 3, 2008 FOR THE DOMETIC REFRIGERATOR. HE CALLED THE DEALER THE SAME DAY AND WAS INFORMED TO GET AN ESTIMATE AND CALL THEM BACK. THE CONTACT RECEIVED AN ESTIMATE AND CALLED THE DEALER BACK. SINCE THAT TIME, THE DEALER HAS BEEN NOTIFIED THREE TIMES AND STATED THAT THE SITUATION WOULD BE RESOLVED. THE REFRIGERATOR STILL HAS NOT BEEN REPAIRED. THERE HAD BEEN NO FAILURE TO DATE. THE ENGINE SIZE, NUMBER OF CYLINDERS, MILEAGES, POWERTRAIN, AND FUEL TYPE WERE UNAVAILABLE.

Include, if available: Police/Fire Department Report, Photos, and Repair Invoice.

ATTACH ADDITIONAL SHEETS IF NECESSARY

The Privacy Act of 1974-Public Law 93-579 This information is requested pursuant to authority vested in the National Highway Traffic Safety Act and subsequent amendments. You are under no obligation to respond to this questionnaire. Your response may be used to assist the NHTSA in determining whether a Manufacturer should take appropriate action to correct a safety defect. If the NHTSA proceeds with administrative enforcement or litigation against a manufacturer, your response, or a statistical summary thereof, may be used in support of the agency's action.

Narrative Description of Incident(s), Failure(s), Crash(es), and Injury(ies)

The repairman is removed from service awaiting for the repairs.

ATTACH ADDITIONAL SHEETS IF NECESSARY

U.S. Department of Transportation

National Highway Traffic Safety Administration

1200 New Jersey Avenue SE, Washington, D.C. 20077-9382

Official Business Penalty for Private Use \$300



NO POSTAGE NECESSARY IF MAILED IN THE UNITED STATES

BUSINESS REPLY MAIL FIRST-CLASS MAIL PERMIT NO. 1888 WASHINGTON, DC

POSTAGE WILL BE PAID BY ADDRESSEE

US Department of Transportation National Highway Traffic Safety Administration Office of Defects Investigation, NVS-210 1200 New Jersey Ave SE Washington, DC 20077-9382

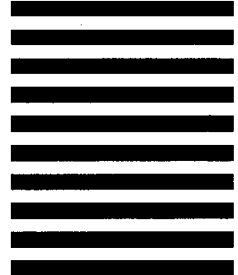

Think your vehicle has a safety defect?



If so: Use the enclosed form to file a report.

or visit: www.safercar.gov

or call: Vehicle Safety Hotline 888-327-4236



Vehicle Owner's Questionnaire (VOQ) U.S. Department of Transportation National Highway Traffic Safety Administration

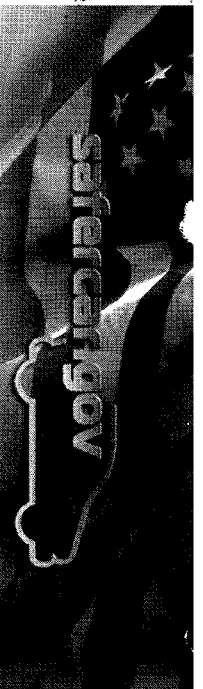

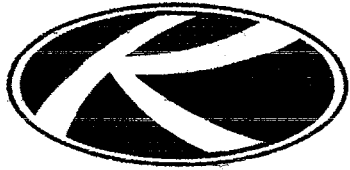

Keystone RV Company™

Subject: Keystone RV Dometic Refrigerator Recall
NHTSA Recall # 07V-134

Dear Valued Customer:

This notice is sent to you in accordance with the requirements of the National Highway Traffic and Motor Vehicle Safety Act.

REASON FOR THIS RECALL

Keystone RV was notified by Dometic Corporation that a defect which related to motor vehicle safety exists on some of the refrigerators that it manufactured between April 1997 and May 2003 for installation in recreational vehicles. Keystone RV installed these refrigerators in recreational vehicles that it manufactured from April 1997 to December of 2003.

The Problem:

A fatigue crack can develop in the boiler tube of the identified refrigerators, which can permit the release of pressurized coolant solution. If this solution is exposed to an ignition source under certain specific circumstances, it can result in a vehicle fire.

Affected Units:

The potentially affected refrigerators have the following model numbers:

NDR1062, RM2652, RM2662, RM2663, RM2852, RM2862, RM3662, RM3663, RM3862, RM3863

The possibly affected units have serial numbers beginning with the following combinations:

713xxxxx through 752xxxxx

801xxxxx through 852xxxxx

901xxxxx through 952xxxxx

001xxxxx through 052xxxxx

101xxxxx through 152xxxxx

201xxxxx through 252xxxxx

301xxxxx through 319xxxxx

If you own one of the above units, it requires immediate service and continuing use could pose a potential safety hazard.

WHAT WE WILL DO

Keystone RV, in cooperation with Dometic, will provide owners of all covered refrigerators a rework for the potential defect at no charge for parts or labor. The rework consists of a secondary burner housing, a thermal fuse and a melt fuse.

WHAT YOU SHOULD DO

How Do I Know If My Refrigerator Is Being Recalled?

- 1) Find your refrigerators' model and serial numbers by opening the refrigerator door and looking for the sticker attached to the side wall of the interior. See the photo instructions included in this mailing for the exact location of the sticker.
- 2) Call 1-888-446-5157 or go to www.DometicUSA.com to confirm if your refrigerator is affected by the recall.

What To Do:

- 1) **Turn the refrigerator off immediately if you notice any of the following indicators:**
 - Leakage or staining at the back of the refrigerator.
 - Yellow residue at the back or sides of the refrigerator.
 - The smell of ammonia.
 - Refrigerator does not properly cool

Any unit found to have one or more of the characteristics mentioned above MUST be shut down and not operated until the unit is fixed and the recall rework administered.

For any unit that does fall within the recall population, but does not exhibit any of the four indicators mentioned in #1, consider the following:

- 2) Do not operate your refrigerator on LP gas. Switching to electric power lowers the incident rate associated with LP gas. If you own a 3-way refrigerator, running the unit on 12-volt power carries the least risk of all. 3-way refrigerators have model numbers that end in "3".

Dometic recommends that the unit not be operated on electric unless absolutely necessary until your unit has been serviced. **If you choose to operate your unit on electric prior to the recall rework, you must inspect the burner area weekly for any of the indicators referenced in number 1 above.**

- 3) Dometic recommends that you turn off the gas valve at the back of your refrigerator. **DO NOT**, however, attempt to disconnect the gas supply. Instructions on how to turn off the gas valve are included in this envelope.
- 4) If you must operate your refrigerator on electric, **DO NOT** operate your refrigerator while in transit or while occupants are asleep.

- 5) The rework kit will be available in early April 2007. At that time, call your preferred service center to set up an appointment. For help in locating a service center, or for the most up-to-date recall information, call 1-888-446-5157.

Please do not simply go to a dealer or service center without an appointment, since some facilities will not be performing this work, and the ones that are doing the work will need to obtain the appropriate parts from us. Please bring this letter with you at the time of your scheduled service.

- 6) If the repair facility fails or is unable to rework this noncompliance without charge and within a reasonable time, please contact us at the number provided above so we can attempt to resolve the problem. You may also submit a written complaint to the Administrator, National Highway Traffic Safety Administration, 400 Seventh Street, SW, Washington, DC 20590; or call the toll-free Vehicle Safety Hotline at 1-888-327-4236 (TTY: 1-800-424-9153); or go to <http://www.safercar.gov>.
- 7) If you previously paid to repair or replace a Dometic refrigerator that failed due to this defect, you can be reimbursed for your costs pursuant to Dometic's Pre-Notification Reimbursement Program. To be eligible for reimbursement under that Program, you must complete and submit the required form and provide the necessary documentation. The Program and form can be obtained by calling 1-888-446-5157.

If You No Longer Own This Recreational Vehicle:

If you are no longer the owner of the recreational vehicle, we would greatly appreciate you furnishing us with the name and address of the new owner by calling 1-888-446-5157.

You May Receive More Than One Mailing In Regards To The Recall:

To reach as many customers as possible, Keystone and Dometic will each send notifications in regards to this recall. Be advised that though you may receive multiple notifications, all pertain to this same, single recall.

Your safety and satisfaction with your Keystone product are important to us and we regret any inconvenience to you.

Sincerely,

Keystone RV

Where to find the serial and model numbers on your Dometic refrigerator

The serial and model numbers are both located on a sticker inside the fridge door. *It could be on either side of the interior.*

Remember, the model number starts with RM or NDR, and the serial number is 8 digits long.

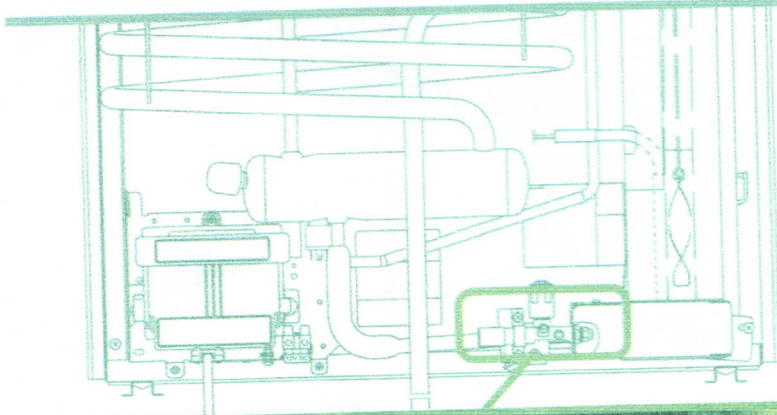

How to close the gas valve on your Dometic refrigerator

The manual gas valve is located at the back of your refrigerator near the floor as seen in the diagram to the left. Access the back of your refrigerator by removing the vent on the side of your coach. The vent will look like one of the two following illustrations:

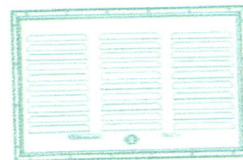

The gas valve is opened and closed by adjusting a screw. To close the valve, use either your fingers or a flat-head screwdriver to turn the screw 1/4 turn clockwise.

The valve is closed if the flathead slot in the screw runs up and down. The valve is still open if the flathead slot in the screw runs side to side.

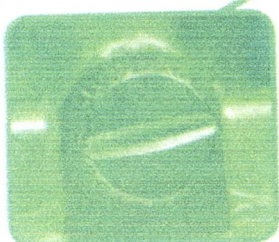
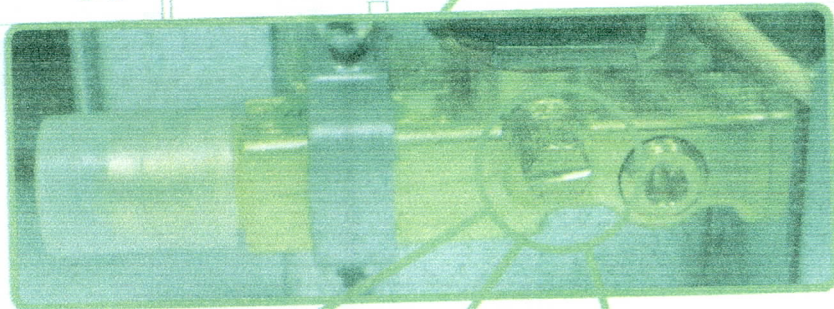

Open

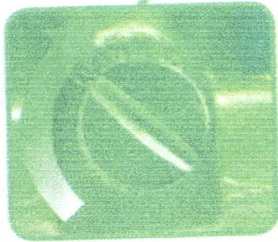

Turn Clockwise



Closed