

TRAFFIC CRASH REPORT



CRASH SEVERITY
1 FATAL 3 PDO
2 INJURY 4 UNKNOWN

PRIVATE PROPERTY
HIT/SKIP
1 NOT HIT/SKIP
2 SOLVED
3 UNSOLVED

PHOTOS TAKEN
OH-2 OH-3 OH-1P OTHER
X X X

10-90-0710 3

10209411

REPORTING AGENCY *
OHP90 STATE HIGHWAY PATROL

98 = ANIMAL
99 = UNKNOWN

10072007

DAY OF WEEK

NAME (OF CITY, VILLAGE OR TOWNSHIP)

2007 NOV 14 PM 2:26

LATITUDE

LONGITUDE

1319

SUN

X GROTON

CRASH OCCURRED ON

PREFIX CRASH LOCATION

IR/80 (OHIO TURNPIKE) EASTBOUND

TYPE LOC

3
1 NAMED STREET 3 NUMBERED ROUTE
2 NUMBERED STREET

LOCAL INFORMATION

107.3 EB

AT/REFERENCE

DIST REFERENCE DR PREFIX REFERENCE

.3M E MILEPOST 107

REF POINT

OL

REFERENCE POINT USED

01 STATE LINE
02 INTERSECTION 2 STREETS
03 COUNTY LINE

LOCAL INFORMATION

04 HOUSE NUMBER
05 TOWNSHIP BOUNDARY
06 MILE POST
07 CORPORATION LIMIT
08 PLACE NAME W/O REFERENCE
09 DRIVEWAY
10 STREET OR ROUTE W/O REFERENCE

NAME (LAST, FIRST, MIDDLE)

ADDRESS (STREET, CITY, STATE, ZIP CODE)

CHICAGO IL

HOME PHONE #

WORK PHONE #

DL STATE DL #

IL

LP STATE LP #

IL

INJURED TAKEN BY

1 NONE 4 OTHER
2 EMS 5 UNKNOWN
3 POLICE

TRANSPORTED BY

INJURED TAKEN TO

OWNER NAME (IF SAME, WRITE "SAME")

SAME

ADDRESS (STREET, CITY, STATE, ZIP CODE)

YEAR

1999

MAKE

SAAB

MODEL

93

COLOR

WHITE

INSURANCE COMPANY

URBAN INS.

TOWING SERVICE

MADISONS

OWNER PHONE #

OFFENSE CHARGED

OFFENSE DESCRIPTION

NAME (LAST, FIRST, MIDDLE)

ADDRESS (STREET, CITY, STATE, ZIP CODE)

HOME PHONE #

WORK PHONE #

DL STATE DL #

LP STATE LP #

INJURED TAKEN BY

1 NONE 4 OTHER
2 EMS 5 UNKNOWN
3 POLICE

TRANSPORTED BY

INJURED TAKEN TO

OWNER NAME (IF SAME, WRITE "SAME")

ADDRESS (STREET, CITY, STATE, ZIP CODE)

YEAR

MAKE

MODEL

COLOR

INSURANCE COMPANY

TOWING SERVICE

OWNER PHONE #

OFFENSE CHARGED

OFFENSE DESCRIPTION

NAME (LAST, FIRST, MIDDLE)

HOME PHONE #

ADDRESS (STREET, CITY, STATE, ZIP CODE)

INJURED TAKEN BY
1 NONE 4 OTHER
2 EMS 5 UNKNOWN
3 POLICE

TRANSPORTED BY

INJURED TAKEN TO

NAME (LAST, FIRST, MIDDLE)

HOME PHONE #

ADDRESS (STREET, CITY, STATE, ZIP CODE)

INJURED TAKEN BY
1 NONE 4 OTHER
2 EMS 5 UNKNOWN
3 POLICE

TRANSPORTED BY

INJURED TAKEN TO

SEATING POSITION

- 01 FRONT - LEFT (MC DRIVER)
- 02 FRONT - MIDDLE
- 03 FRONT - RIGHT
- 04 SECOND - LEFT (MC PASS)
- 05 SECOND - MIDDLE
- 06 SECOND - RIGHT
- 07 THIRD - LEFT (MC PASSENGER/SIDE CAR)
- 08 THIRD - MIDDLE
- 09 THIRD - RIGHT
- 10 SLEEPER SECTION OF CAB
- 11 ENCLOSED CARGO AREA
- 12 UNENCLOSED CARGO AREA
- 13 TRAILING UNIT
- 14 EXTERIOR
- 15 OTHER
- 16 NON-MOTORIST
- 17 UNKNOWN

SAFETY EQUIPMENT

- 01 NONE USED
- 02 SHOULDER BELT ONLY
- 03 LAP BELT ONLY
- 04 SHOULDER/LAP BELT
- 05 CHILD SAFETY SEAT
- 06 MC HELMET USED
- 07 USE UNKNOWN
- 08 NONE USED
- 09 HELMET USED
- 10 PROTECTIVE PADS
- 11 REFLECTIVE CLOTHING
- 12 LIGHTING
- 13 OTHER
- 14 UNKNOWN

AIR BAG

- 1 NOT-DEPLOYED
- 2 DEPLOYED-FRONT
- 3 DEPLOYED-SIDE
- 4 DEPLOYED BOTH FRONT/SIDE
- 5 NOT APPLICABLE
- 6 UNKNOWN

AIR BAG SWITCH

- 1 NOT PRESENT
- 2 IN ON POSITION
- 3 IN OFF POSITION
- 4 UNKNOWN

EJECTION

- 1 NOT EJECTED
- 2 TOTALLY EJECTED
- 3 PARTIALLY EJECTED
- 4 NOT APPLICABLE
- 5 UNKNOWN

TRAPPED

- 1 NOT TRAPPED
- 2 EXTRICATED BY MECHANICAL MEANS
- 3 FREED BY NON-MECHANICAL MEANS
- 4 UNKNOWN

INJURIES

- 1 NO INJURY
- 2 POSSIBLE
- 3 NON-INCAPACITATING
- 4 INCAPACITATING
- 5 FATAL INJURY
- 6 UNKNOWN

BLANK FOR WITNESS

03

1385

Motorist/Non-Motorist

Occupant

7114

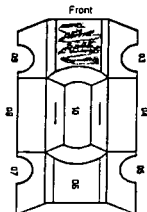
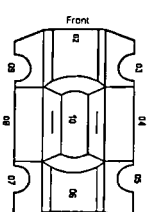
UNIT NUMBERS 01 NON-MOTORIST LOCATION 01 MARKED CROSSWALK AT INTERSECTION 02 INTERSECTION/ NO CROSSWALK 03 NON-INTERSECTION CROSSWALK 04 DRIVEWAY ACCESS CROSSWALK 05 IN ROADWAY 06 NOT IN ROADWAY 07 MEDIAN (BUT NOT SHOULDER) 08 ISLAND 09 SHOULDER 10 SIDEWALK 11 WITHIN 10 FEET OF ROADWAY (NOT SHOULDER, MEDIAN, SIDEWALK, ISLAND) 12 BEYOND 10 FEET OF ROADWAY (WITHIN TRAFFICWAY) 13 OUTSIDE TRAFFICWAY 14 SHARED USE PATHS OR TRAILS 15 UNKNOWN TYPE OF UNIT 03 MOTORIST 01 SUB-COMPACT 02 COMPACT 03 MID SIZE 04 FULL SIZE 05 MINIVAN 06 SPORT UTILITY VEHICLE 07 PICKUP 08 PANEL/VAN 09 SINGLE UNIT TRUCK; 2 AXLES, 6 TIRES 10 SINGLE UNIT TRUCK; 3+ AXLES 11 TRUCK/TRAILER 12 TRUCK TRACTOR (BOBTAIL) 13 TRACTOR/SEMI-TRAILER 14 TRACTOR/DOUBLE SHORT 15 TRACTOR/DOUBLE LONG 16 FIFTH WHEEL OR CONVERTER DOLLY 17 TRACTOR/TRIPLES 18 MOTORCYCLE 19 MOTORIZED BICYCLE 20 SCHOOL BUS 21 CHURCH BUS 22 PUBLIC BUS 23 OTHER BUS 24 POLICE VEHICLE 25 FIRE TRUCK 26 AMBULANCE/RESCUE 27 TAXI 28 MOTOR HOME 29 TRAIN 30 FARM VEHICLE 31 FARM EQUIPMENT 32 SNOWMOBILE 33 CONSTRUCTION EQUIPMENT 34 ALL OTHERS NON-MOTORIST 35 ANIMAL W/RIDER 36 ANIMAL W/BUGGY 37 BICYCLE 38 PEDESTRIAN 39 PEDALCYCLIST 40 SKATER 41 OTHER-NON MOTORIST 42 UNKNOWN IN EMERGENCY RESPONSE 1 NO 2 YES 3 UNKNOWN DAMAGE SCALE 4 1 NONE 2 NON-FUNCTIONAL DAMAGE 3 FUNCTIONAL DAMAGE 4 DISABLING DAMAGE 5 SEVERE 6 UNKNOWN	DAMAGE AREA   MOST DAMAGED AREA 14 POINT OF IMPACT 01 ACTION 2 STRIKING VEHICLE: OVERRIDE/ UNDERRIDE 09 1 NO UNDERRIDE OR OVERRIDE 2 UNDERRIDE, COMPARTMENT INTRUSION 3 UNDERRIDE, NO COMPARTMENT INTRUSION 4 UNDERRIDE, COMPARTMENT INTRUSION UNKNOWN 5 OVERRIDE, MOTOR VEHICLE IN TRANSPORT 6 OVERRIDE, OTHER VEHICLE 7 UNKNOWN	PRE-CRASH ACTIONS 01 MOTORIST 01 MOVEMENTS ESSENTIALLY STRAIGHT AHEAD 02 BACKING 03 CHANGING LANES 04 OVERTAKING/PASSING 05 TURNING RIGHT 06 TURNING LEFT 07 MAKING U-TURN 08 ENTERING TRAFFIC LANE 09 LEAVING TRAFFIC LANE 10 PARKED 11 SLOWING/STOPPED IN TRAFFIC 12 DRIVERLESS 13 OTHER 14 UNKNOWN NON-MOTORIST 15 ENTERING/CROSSING IN SPECIFIED LOCATION 16 WALKING, RUNNING, JOGGING, PLAYING, CYCLING 17 WORKING 18 PUSHING VEHICLE 19 APPROACHING/LEAVING VEHICLE 20 PLAYING/WORKING ON VEHICLE 21 STANDING 22 OTHER 23 UNKNOWN CONTRIBUTING CIRCUMSTANCES 19 MOTORIST 01 NONE 02 FAILURE TO YIELD 03 RAN RED LIGHT, OR STOP SIGN 04 EXCEEDED SPEED LIMIT 05 UNSAFE SPEED 06 IMPROPER TURN 07 LEFT OF CENTER 08 FOLLOWED TOO CLOSELY/ACDA 09 IMPROPER LANE CHANGE/ DROVE OFF ROAD/ IMPROPER PASSING 10 IMPROPER BACKING 11 IMPROPER START FROM PARKED POSITION 12 STOPPED OR PARKED ILLEGALLY 13 OPERATING VEHICLE IN ERRATIC, RECKLESS, CARELESS, NEGLIGENT OR AGGRESSIVE MANNER 14 SWERVING TO AVOID (DUE TO WIND, SLIPPERY SURFACE, VEHICLE, OBJECT, NON-MOTORIST IN ROADWAY, ETC) 15 FAILURE TO CONTROL 16 VISION OBSTRUCTION 17 DRIVER INATTENTION 18 FATIGUE/ASLEEP 19 OPERATING DEFECTIVE EQUIPMENT 20 LOAD SHIFTING/FALLING/SPILLING 21 OTHER IMPROPER ACTION 22 UNKNOWN NON-MOTORIST 23 NONE 24 IMPROPER CROSSING 25 DARTING 26 LYING AND/OR ILLEGALLY IN ROADWAY 27 FAILURE TO YIELD RIGHT OF WAY 28 NOT VISIBLE (DARK CLOTHING) 29 INATTENTIVE 30 FAILURE TO OBEY TRAFFIC SIGNALS, SIGNALS, OR OFFICER 31 WRONG SIDE OF THE ROAD 32 OTHER 33 UNKNOWN VEHICLE DEFECT CODE ONLY IF '19' SELECTED ABOVE 09 01 TURN SIGNALS 02 HEAD LAMPS 03 TAIL LAMPS 04 BRAKES 05 STEERING 06 TIRE BLOWOUT 07 WORN OR SLICK TIRES 08 TRAILER EQUIPMENT DEFECTIVE 09 MOTOR TROUBLE 10 DISABLED FROM PRIOR CRASH 11 OTHER DEFECTS	SEQUENCE OF EVENTS 02 NON-COLLISION 01 OVERTURN/ROLLOVER 02 FIRE/EXPLOSION 03 IMMERSION 04 JACKKNIFE 05 CARGO/EQUIPMENT LOSS/SHIFT 06 EQUIPMENT FAILURE 07 SEPARATION OF UNITS 08 RAN OFF ROAD RIGHT 09 RAN OFF ROAD LEFT 10 CROSS MEDIAN/CENTERLINE 11 DOWNHILL RUNAWAY 12 OTHER NON-COLLISION 13 UNKNOWN NON-COLLISION COLLISION W/PERSON, VEHICLE, OR OBJECT NOT FIXED 14 PEDESTRIAN 15 PEDALCYCLE 16 RAILWAY VEHICLE 17 ANIMAL - FARM 18 ANIMAL - DEER 19 ANIMAL - OTHER 20 MOTOR VEHICLE IN TRANSPORT 21 PARKED MOTOR VEHICLE 22 WORK ZONE MAINTENANCE EQUIPMENT 23 OTHER MOVABLE OBJECT 24 UNKNOWN MOVABLE OBJECT COLLISION WITH FIXED OBJECT 25 IMPACT ATTENUATOR/CRASH CUSHION 26 BRIDGE OVERHEAD STRUCTURE 27 BRIDGE PIER OR ABUTMENT 28 BRIDGE PARAPET 29 BRIDGE RAIL 30 GUARDRAIL FACE 31 GUARDRAIL END 32 MEDIAN BARRIER 33 HIGHWAY TRAFFIC SIGN POST 34 OVERHEAD SIGN POST 35 LIGHT/LUMINARIES SUPPORT 36 UTILITY POLE 37 OTHER POST, POLE OR SUPPORT 38 CULVERT 39 CURB 40 DITCH 41 EMBANKMENT 42 FENCE 43 MAILBOX 44 TREE 45 OTHER FIXED OBJECT 46 WORK ZONE MAINTENANCE EQUIPMENT 47 UNKNOWN FIXED OBJECT 48 OTHER 49 UNKNOWN FIRST HARMFUL EVENT 1 OF THE SEQUENCE OF EVENTS - WHICH ONE IS THE FIRST HARMFUL EVENT (1-4) MOST HARMFUL EVENT 1 OF THE SEQUENCE OF EVENTS - WHICH ONE IS THE MOST HARMFUL EVENT (1-4) SPEED DETECTED 1 1 STATED 2 ESTIMATED SPEED SPEED 65	POSTED SPEED 65 TRAFFIC CONTROL 12 01 NO CONTROLS 02 STOP SIGN 03 YIELD SIGN 04 TRAFFIC SIGNAL 05 TRAFFIC FLASHERS 06 SCHOOL ZONE 07 RAILROAD CROSSBUCKS 08 RAILROAD FLASHERS 09 RAILROAD GATES 10 CONSTRUCTION BARRICADE 11 POLICE OFFICER 12 PAVEMENT MARKINGS 13 CROSSWALK LINES 14 WALK/DON'T WALK SIGNAL 15 TRAFFIC CONTROL DEVICE INOPERATIVE, MISSING, OBSCURED 16 OTHER DIRECTION 43 1 NORTH 2 SOUTH 3 EAST 4 WEST 5 NORTHEAST 6 NORTHWEST 7 SOUTHEAST 8 SOUTHWEST 9 UNKNOWN CONDITION 1 1 APPARENTLY NORMAL 2 PHYSICAL IMPAIRMENT 3 EMOTIONAL 4 ILLNESS 5 FELL ASLEEP, FAINTED, FATIGUED, ETC 6 UNDER THE INFLUENCE OF MEDICATIONS/DRUGS/ALCOHOL 7 OTHER 8 UNKNOWN ALCOHOL/DRUG SUSPECTED 1 1 NONE 2 YES - ALCOHOL SUSPECTED 3 YES - HBD NOT IMPAIRED 4 YES - DRUGS SUSPECTED 5 YES - ALCOHOL / DRUGS SUSPECTED 6 UNKNOWN ALCOHOL TEST STATUS 1 1 NONE 2 TEST REFUSED 3 TEST GIVEN, CONTAMINATED SAMPLE/UNUSABLE 4 TEST GIVEN, RESULTS KNOWN 5 TEST GIVEN, RESULTS UNKNOWN 6 UNKNOWN ALCOHOL TEST TYPE 1 1 NONE 4 BREATH 2 BLOOD 5 OTHER 3 URINE ALCOHOL TEST RESULT 10-90-0710	DRUG TEST STATUS 1 1 NONE 2 TEST REFUSED 3 TEST GIVEN, CONTAMINATED SAMPLE/UNUSABLE 4 TEST GIVEN, RESULTS KNOWN 5 TEST GIVEN, RESULTS UNKNOWN 6 UNKNOWN DRUG TEST TYPE 1 1 NONE 2 BLOOD 3 URINE 4 OTHER DRUG TEST 1&2 RESULT 1 1 NONE 2 MARIJUANA 3 COCAINE 4 OPIATES 5 AMPHETAMINES 6 PCP 7 OTHER 8 UNKNOWN AT TIME OF REPORTING TYPE OF INTERSECTION 01 01 NOT AN INTERSECTION 02 FOUR-WAY INTERSECTION 03 T-INTERSECTION 04 Y-INTERSECTION 05 TRAFFIC CIRCLE/ROUNDABOUT 06 FIVE-POINT, OR MORE 07 ON RAMP 08 OFF RAMP 09 CROSSOVER 10 DRIVEWAY/ACCESS 11 RAILWAY GRADE CROSSING 12 SHARED-USE PATHS OR TRAILS 13 UNKNOWN OCCURRENCE 1 1 ON ROADWAY 2 ON SHOULDER 3 IN MEDIAN 4 ON ROADSIDE 5 ON GORE 6 OUTSIDE TRAFFICWAY 7 UNKNOWN ROAD CONTOUR 1 1 STRAIGHT LEVEL 2 STRAIGHT GRADE 3 CURVE LEVEL 4 CURVE GRADE ROAD CONDITIONS 01 01 DRY 02 WET 03 SNOW 04 ICE 05 SAND, MUD, DIRT, OIL, GRAVEL 06 WATER (STANDING, MOVING) 07 SLUSH 08 DEBRIS** 09 RUT, HOLES, BUMPS, UNEVEN PAVEMENT** 10 OTHER 11 UNKNOWN **SECONDARY ROAD CONDITIONS ONLY
---------------------------------------------------------------------------------------------------------------------------------------------------------------------------------------------------------------------------------------------------------------------------------------------------------------------------------------------------------------------------------------------------------------------------------------------------------------------------------------------------------------------------------------------------------------------------------------------------------------------------------------------------------------------------------------------------------------------------------------------------------------------------------------------------------------------------------------------------------------------------------------------------------------------------------------------------------------------------------------------------------------------------------------------------------------------------------------------------------------------------------------------------------------------------------------------------------------------------------------------------------------------------------------------------------------------------------------------------------------------------------------------------------------------------------------------------------------------------------------------------------------------------------------------------------------------------------------------------------------------------------------------------------------------------------------------	------------------------------------------------------------------------------------------------------------------------------------------------------------------------------------------------------------------------------------------------------------------------------------------------------------------------------------------------------------------------------------------------------------------------------------------------------------------------------------------------------------------------------------------------------------------------------------	------------------------------------------------------------------------------------------------------------------------------------------------------------------------------------------------------------------------------------------------------------------------------------------------------------------------------------------------------------------------------------------------------------------------------------------------------------------------------------------------------------------------------------------------------------------------------------------------------------------------------------------------------------------------------------------------------------------------------------------------------------------------------------------------------------------------------------------------------------------------------------------------------------------------------------------------------------------------------------------------------------------------------------------------------------------------------------------------------------------------------------------------------------------------------------------------------------------------------------------------------------------------------------------------------------------------------------------------------------------------------------------------------------------------------------------------------------------------------------------------------------------------------------------------------------------------------------------------------------------------------------------------------------------------------------------------------------------------------------------------------------------------------------------------------------------------------------------------------------------------------------------------------------------------------------------------------------------------------------------------------------------------------------------------------------------------------------------------------------------------------	-------------------------------------------------------------------------------------------------------------------------------------------------------------------------------------------------------------------------------------------------------------------------------------------------------------------------------------------------------------------------------------------------------------------------------------------------------------------------------------------------------------------------------------------------------------------------------------------------------------------------------------------------------------------------------------------------------------------------------------------------------------------------------------------------------------------------------------------------------------------------------------------------------------------------------------------------------------------------------------------------------------------------------------------------------------------------------------------------------------------------------------------------------------------------------------------------------------------------------------------------------------------------------------------------------------------------------------------------------------------------------------------------------------------------------------------------------------------------------------------------------------------------------------------------------------------------------------------------------------------------------------------------------	-----------------------------------------------------------------------------------------------------------------------------------------------------------------------------------------------------------------------------------------------------------------------------------------------------------------------------------------------------------------------------------------------------------------------------------------------------------------------------------------------------------------------------------------------------------------------------------------------------------------------------------------------------------------------------------------------------------------------------------------------------------------------------------------------------------------------------------------------------------------------------------------------------------------------------------------------------------------------------------------------------------------------------------------------------------------------------------------------------------------------------------------------------------------------------------------------------------------------------------------------------------------------------------------------------------------------------------------------	-----------------------------------------------------------------------------------------------------------------------------------------------------------------------------------------------------------------------------------------------------------------------------------------------------------------------------------------------------------------------------------------------------------------------------------------------------------------------------------------------------------------------------------------------------------------------------------------------------------------------------------------------------------------------------------------------------------------------------------------------------------------------------------------------------------------------------------------------------------------------------------------------------------------------------------------------------------------------------------------------------------------------------------------------------------------------------------------------------------------------------------------------------------------------------------------------------------------------------------------------------------------------------------------------------------------

Narrative

UNIT #1 WAS TRAVELING EASTBOUND ON THE OHIO TURNPIKE IN THE RIGHT LANE AT MILEPOST 107 WHEN HE WAS FLAGGED BY A PASSING MOTORIST WHO ADVISED HIM THAT HIS VEHICLE WAS ON FIRE. UNIT #1 PULLED THE VEHICLE ONTO THE SOUTH BERM OF THE HIGHWAY

MANNER OF COLLISION OR IMPACT

- 1 NOT COLLISION BETWEEN TWO VEHICLES IN TRANSPORT
 2 REAR-END
 3 HEAD-ON
 4 REAR-TO-REAR
 5 BACKING
 6 ANGLE
 7 SIDESWIPE, SAME DIRECTION
 8 SIDESWIPE, OPPOSITE DIRECTION
 9 UNKNOWN

SCHOOL BUS RELATED

- 1 No
 2 YES, DIRECTLY INVOLVED
 3 YES, INDIRECTLY INVOLVED
 4 UNKNOWN

WORK ZONE RELATED

- 1 No
 2 YES
 3 UNKNOWN

TYPE OF WORK ZONE

- 1 LANE CLOSURE
 2 LANE SHIFT/CROSSOVER
 3 WORK ON SHOULDER OR MEDIAN
 4 INTERMITTENT/MOVING WORK
 5 OTHER

LOCATION OF CRASH IN WORK ZONE

- 1 BEFORE FIRST WORK ZONE WARNING SIGN
 2 ADVANCE WARNING AREA
 3 TRANSITION AREA
 4 ACTIVITY AREA

WORKERS PRESENT

- 1 No
 2 YES
 3 UNKNOWN

WEATHER

- 01 CLEAR
 02 CLOUDY
 03 FOG, SMOG, SMOKE
 04 RAIN
 05 SLEET, HAIL (FREEZING RAIN DRIZZLE)
 06 SNOW
 07 SEVERE CROSSWINDS
 08 BLOWING SAND, SOIL, DIRT, SNOW
 09 OTHER
 10 UNKNOWN

LIGHT CONDITIONS

- 1 DAYLIGHT
 2 DAWN
 3 DUSK
 4 DARK - LIGHTED ROADWAY
 5 DARK - NOT LIGHTED
 6 DARK - UNKNOWN LIGHTING
 7 GLARE
 8 OTHER
 9 UNKNOWN

Diagram

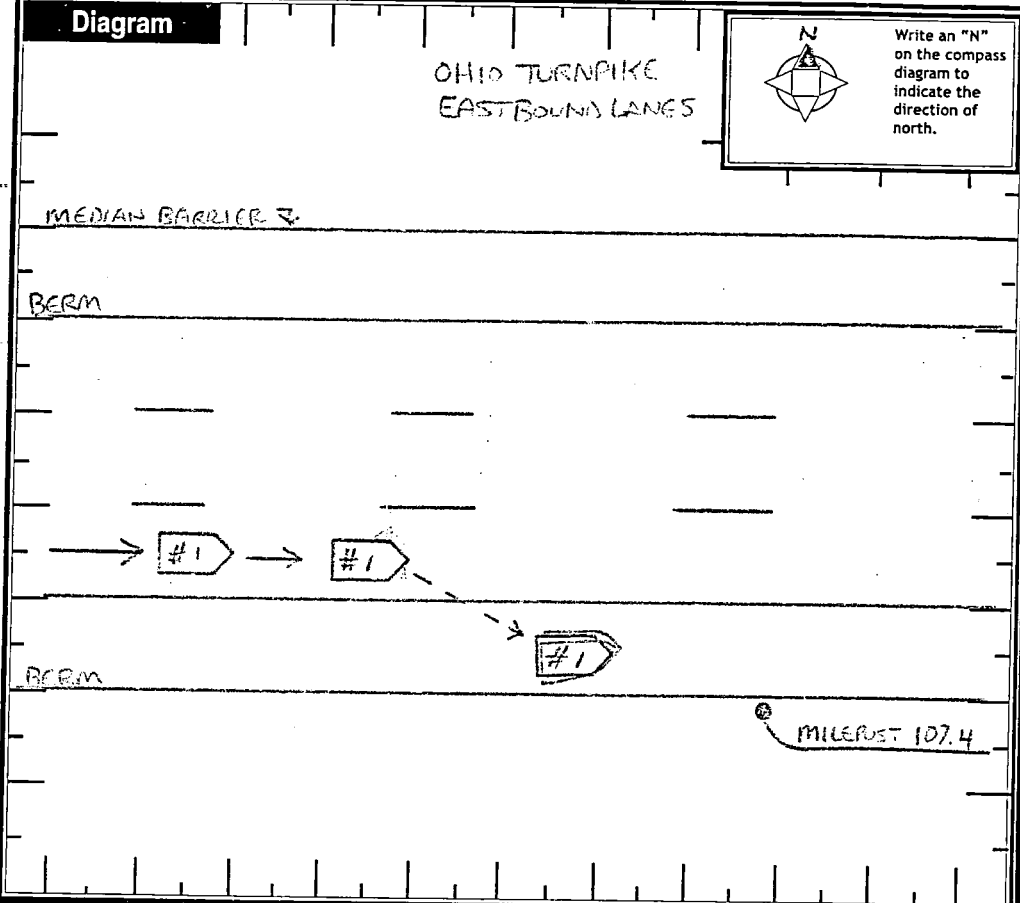

Write an "N" on the compass diagram to indicate the direction of north.

Truck/Bus

THE CRASH INVOLVED ONE OR MORE OF THE FOLLOWING:
 A TRUCK (MOTOR VEHICLE) WITH A GVWR MORE THAN 10,000 POUNDS; OR
 A TRUCK (MOTOR VEHICLE) WITH A HAZARDOUS MATERIALS PLACARD; OR
 A BUS DESIGNED FOR AT LEAST 8 PERSONS, INCLUDING DRIVER.

THE CRASH RESULTED IN ONE OR MORE OF THE FOLLOWING:
 A FATALITY; OR
 AN INJURY REQUIRING TRANSPORTATION FOR IMMEDIATE MEDICAL TREATMENT; OR
 AT LEAST ONE VEHICLE WAS TOWED DUE TO DISABLING DAMAGE OR REQUIRED INTERVENING ASSISTANCE BEFORE PROCEEDING UNDER ITS OWN POWER.

COMPANY (FROM SHIPPING PAPERS) _____ COMPANY PHONE _____
 ADDRESS (STREET, CITY, ST, ZIP CODE) _____

US DOT _____ ICC MC _____ PUCO _____ TRAILER LP ST. _____ TRAILER LP YEAR _____ TRAILER LP # _____

CARGO BODY TYPE	01 NOT APPLICABLE	05 POLE	09 CONCRETE MIXER	Weight (GVWR)	1 CLASS A	Hazardous Materials Placard	Hazardous Materials Released
02 BUS (9-15 INCLUDING DRIVER)	06 CARGO TANK	10 AUTO TRANSPORTER	1 LESS/EQUAL 10,000		2 CLASS B		
03 VAN/ENCLOSED BOX	07 FLATBED	11 GARBAGE/REFUSE	2 10,001 - 26,000		3 CLASS C		
04 GRAIN/CHIPS/GRAYEL	08 DUMP	12 OTHER	3 MORE THAN 26,000		4 CLASS M		
		13 UNKNOWN		5 CLASS D	1 No	1 No	
					2 YES	2 YES	
					3 UNKNOWN	3 NOT APPLICABLE	
						4 UNKNOWN	

Police Action

DISPATCH: 100720071319 | ARRIVED: 1319 | CLEARED: 1448 | OTHER: 20 | 109

OFFICER'S NAME: Off. M. Ramsey | CHECKED BY: 1315 | DATE REPORT FILED: 10092007

REPORT TAKEN BY: 1 POLICE AGENCY | REPORT TAKEN AT: 1 SCENE | 10-90-0710

OHIO TRAFFIC CRASH - DIAGRAM/NARRATIVE CONTINUATION

OH - 2

LOCAL REPORT NUMBER 10-90-0710	REPORTING AGENCY STATE HIGHWAY PATROL	DATE OF CRASH M 10 10 7 1967
IN COUNTY OF FRF	CRASH LOCATION LR 80 OHIO TURNPIKE MD 107.4	

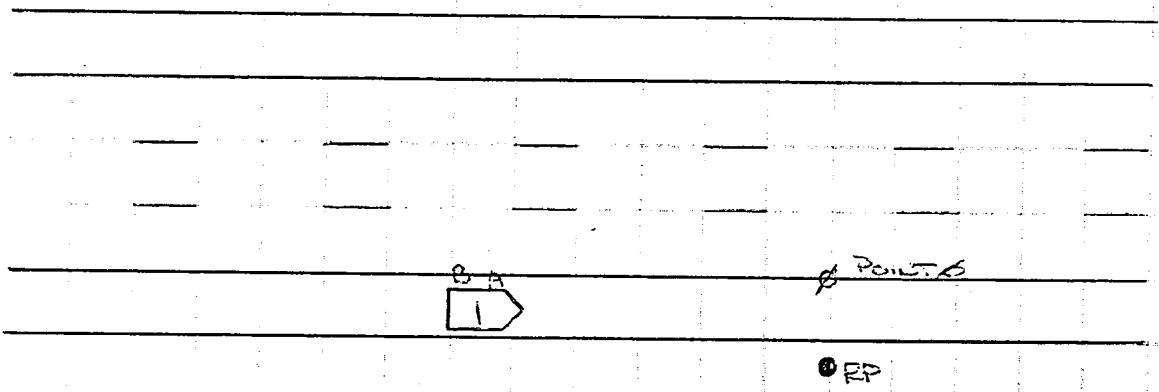

	FROM	FROM	DESCRIPTION
	RP	Ø	
A	170 ² W	8 ¹ S	LEFT FRONT TIRE UNIT #1 FINAL BEST
B	179 ² W	8 ² S	LEFT REAR TIRE UNIT #1 FINAL BEST

RP = MILEMARKER 107.4 EASTBOUND OHIO TURNPIKE
 POINT A = SOUTH WHITE EDGE LINE OHIO TURNPIKE
 EASTBOUND
 POINT B = 14² NORTH OF RP

OFFICER'S SIGNATURE X [Signature]	BADGE NUMBER 6041
--------------------------------------	----------------------

LOCAL REPORT NUMBER 10-90-0710

REPORTING AGENCY STATE HIGHWAY PATROL

DATE OF CRASH M 10 10 7 1Y07

IN COUNTY OF ERIE

CRASH LOCATION IR/80 (OHIO TURNPIKE) EAST MILEPOST 107.3

DAMAGE ANALYSIS

UNIT # 1 99 SAAB CONV. VIN # YS3DD78N4X7 [REDACTED]

DAMAGE: FIRE DAMAGE TO ENGINE AND COMPONENTS, HOOD LINER BURNED, AND PAINT DAMAGE TO HOOD

INSURANCE: URBAN INS. AGENCY
EFFECTIVE TILL 03-26-08
PHONE # (312) 329-0800

COMMENTS: NO DAMAGE TO TURNPIKE PROPERTY. FIRE WAS OUT WHEN I ARRIVED ON SCENE. HOOD LINER WAS STILL SMOLDERING. GROTON TWP F.D. RESPONDED TAKING CARE OF THE HOOD LINER.

OFFICER'S SIGNATURE X P. M. Ramsey

BADGE NUMBER 1385

OHIO TRAFFIC CRASH WITNESS STATEMENT

OH-3 REV 1/82

LOCAL REPORT NUMBER 10-90-0710	REPORTING AGENCY STATE HIGHWAY PATROL	DATE OF CRASH M10 10 7 1907
-----------------------------------	------------------------------------------	--------------------------------

FOR LOCAL USE ONLY - DO NOT SUBMIT TO THE STATE EXCEPT FOR FATAL CRASHES

[REDACTED] (PRINTED) HEREBY MAKE THIS VOLUNTARY STATEMENT TO

Mr. RAMSEY (OFFICERS NAME) AT SCENE IR/80 EB MILEPOST 107.3 (LOCATION)

I left Chicago this morning for a business trip to Youngstown, driving my own car on I80 SAAB 93, 1999. The car drove well until after Toledo, I heard a noise and start pulling over when the other drivers signal that my car was on fire. I stopped on the road curve I80 and before I stopped I heard a big noise and the other drivers who assisted me stated that they saw a big fire, by the time I escaped from the car, it was in flame. 911 was called and Ohio trooper and the Fire Department came to my rescue.

Q. DO YOU HAVE ANY IDEA WHAT CAUSED THE FIRE? NO I JUST GOT THE CAR OUT OF A SERVICE GARAGE YESTERDAY, FRIDAY.

Q. DID THEY TELL YOU ANYTHING WAS WRONG WITH THE CAR? NO I MADE THEM CHECK AND FIX EVERYTHING.

Q. HOW LONG HAVE YOU HAD THE CAR? I GOT IT LAST MONTH SEPT.

ADDRESS OF WITNESS [REDACTED]	CHICAGO IL [REDACTED]	PHONE [REDACTED]
SIGNATURE OF WITNESS [REDACTED]	OFFICERS SIGNATURE <u>Mr. M. Ramsey</u>	