



STATE OF WASHINGTON
POLICE TRAFFIC
COLLISION REPORT



1591971

REPORT NO. 3101861

INTERSTATE <input type="checkbox"/>	CITY STREET <input checked="" type="checkbox"/>	ARE RESULTED <input type="checkbox"/>
STATE ROUTE <input type="checkbox"/>	OTHER <input type="checkbox"/>	STOLEN VEHICLE <input type="checkbox"/>
COUNTY RD <input type="checkbox"/>	PRIVATE WAY <input type="checkbox"/>	HT & RUN INVOLVED <input type="checkbox"/>

CASE #	07-02403
LOCAL AGENCY	3
TOTAL # OF UNITS	03
OBJECT STRUCK	7:41

DATE OF COLLISION	02-13-2007	TIME (2400)	1439	COUNTY #	03	MILES	N <input type="checkbox"/>	E <input type="checkbox"/>	IN <input checked="" type="checkbox"/>	CITY #	1080
							S <input type="checkbox"/>	W <input type="checkbox"/>	OF		

ON / PRIMARY TRAFFIC WAY INTERSECTION NON-INTERSECTION

GEOERGE WASHINGTON WAY BLOCK NO. _____ MILE POST

DISTANCE 200 00 MILES N E OF (REFERENCE OR CROSS STREET) SAINT ST

FEET S W

UNIT 01	MOTOR VEHICLE <input checked="" type="checkbox"/>	PEDAL CYCLE <input type="checkbox"/>	DAMAGE THRESHOLD MET <input checked="" type="checkbox"/>	PHONE
LAST NAME	[REDACTED]		FIRST NAME	MIDDLE INITIAL
STREET NEW ADDRESS	[REDACTED]			
CITY	RICHLAND		ST	WA
CDL	ENDORSEMENTS		RESTRICTIONS	

DRIVER'S LICENSE #	[REDACTED]	STATE	WA	SEX	M	D.O.B. MM/DD/YYYY	04-06-1989
ON DUTY <input type="checkbox"/>	STATUS	AIRBAG	1	RESTR.	4	EJECT	1
LICENSE PLATE #	[REDACTED]	STATE	WA	VIN	1J4FJ58L5LL	[REDACTED]	

VEH. YEAR	90	MAKE	JEEP	MODEL	CR	STYLE	4DR	VEHICLE TOWED YES <input type="checkbox"/> NO <input checked="" type="checkbox"/>	TOWED BY	[REDACTED]	GOVT. VEHICLE YES <input type="checkbox"/> NO <input checked="" type="checkbox"/>
LIABILITY INSURANCE EFFECT	<input checked="" type="checkbox"/>	INSURANCE CO. & POLICY #	FARMERS # [REDACTED]		CITATION #	CHARGE	[REDACTED]				

UNIT 02	MOTOR VEHICLE <input checked="" type="checkbox"/>	PEDAL CYCLE <input type="checkbox"/>	PEDESTRIAN <input type="checkbox"/>	PROPERTY OWNER <input type="checkbox"/>	DAMAGE THRESHOLD MET <input checked="" type="checkbox"/>	PHONE
LAST NAME	[REDACTED]		FIRST NAME	[REDACTED]		MIDDLE INITIAL
STREET NEW ADDRESS	[REDACTED]					
CITY	PASCO		ST	WA	ZIP	[REDACTED]
CDL	ENDORSEMENTS		RESTRICTIONS			

DRIVER'S LICENSE #	[REDACTED]	STATE	WA	SEX	M	D.O.B. MM/DD/YYYY	05-16-1955
ON DUTY <input type="checkbox"/>	STATUS	AIRBAG	2	RESTR.	4	EJECT	1
LICENSE PLATE #	[REDACTED]	STATE	WA	VIN	1G6CS19W429	[REDACTED]	

VEH. YEAR	02	MAKE	CHEV	MODEL	S10	STYLE	PIU	VEHICLE TOWED YES <input type="checkbox"/> NO <input checked="" type="checkbox"/>	TOWED BY	RIVER CITY TOW	GOVT. VEHICLE YES <input type="checkbox"/> NO <input checked="" type="checkbox"/>
LIABILITY INSURANCE EFFECT	<input checked="" type="checkbox"/>	INSURANCE CO. & POLICY #	ALL NATIONAL INS. # [REDACTED]		CITATION #	CHARGE	[REDACTED]				

OFFICER'S NAME (PRINT)	J. MATTHEWY		BADGE OR ID #	253	AGENCY	RICHLAND PD
------------------------	-------------	--	---------------	-----	--------	-------------

4 27
2
3
18 28
2
3
1 23
7 38
12 31
12 32
15 33
9 34
4 35
4 36
1 37
1 38
1 39
1 40
1 41
1 42



1521972

CORRECTION REPORT NO. 3101861

CASE # 07-02403

ADDITIONAL PERSONS INVOLVED (PASSENGERS AND/OR WITNESSES ONLY)

NAME (LAST, FIRST, MIDDLE INITIAL) [REDACTED]
ADDRESS & PHONE # [REDACTED]

WEST RICHLAND WA [REDACTED] SEX F D.O.B. MM/DD/YYYY 06-28-1991
PASSENGER WITNESS UNIT # 01 SEAT POS. 3 AIRBAG 1 RESTR. 4 EJECT 1 HELMET USE INJURY CLASS 1 NATURE OF INJURIES

NAME (LAST, FIRST, MIDDLE INITIAL) [REDACTED]
ADDRESS & PHONE # [REDACTED]

KENNEWICK WA [REDACTED] SEX M D.O.B. MM/DD/YYYY 06-11-1957
PASSENGER WITNESS UNIT # SEAT POS. AIRBAG RESTR. EJECT HELMET USE INJURY CLASS NATURE OF INJURIES

NAME (LAST, FIRST, MIDDLE INITIAL) [REDACTED]
ADDRESS & PHONE # [REDACTED]

PASSENGER WITNESS UNIT # SEAT POS. AIRBAG RESTR. EJECT HELMET USE INJURY CLASS NATURE OF INJURIES

DIAGRAM

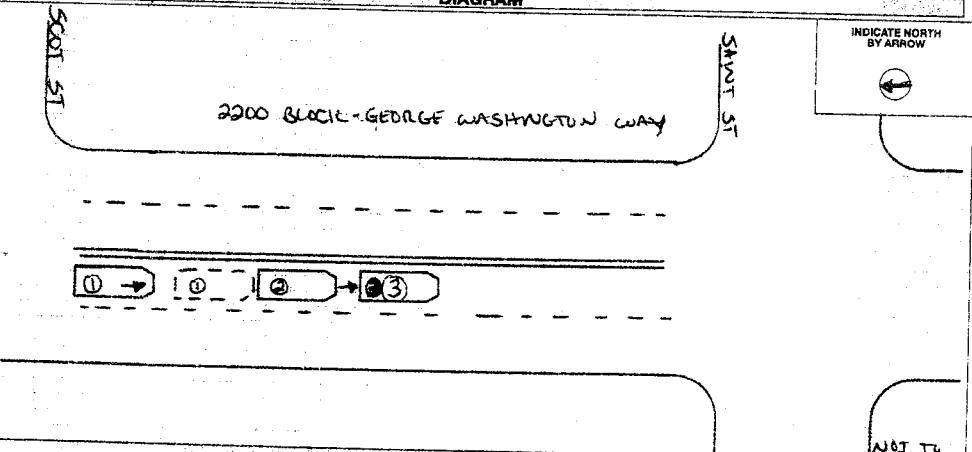

NARRATIVE

ON 02-13-07, AT APPROX 1439 HRS, I RESPONDED TO AN ACCIDENT ON GEORGE WASH. WAY NEAR SAINT. VEHICLES # 2 & 3 WERE STOPPED FOR TRAFFIC. THE DRIVER OF VEHICLE # 1, [REDACTED] SAID THE VEHICLES ROLLED FORWARD AND THE STOPPED AS HE SPED UP. HE WAS UNABLE TO STOP AND STRUCK VEHICLE # 2. VEHICLE # 2 WAS PUSHED FORWARD AND STRUCK VEHICLE # 3. I ISSUED [REDACTED] A NOI FOR VIOLATION OF THE BASIC SPEED RULE.

I CERTIFY/DECLARE UNDER PENALTY OF PERJURY UNDER THE LAWS OF THE STATE OF WASHINGTON THAT THE FOREGOING IS TRUE AND CORRECT (RCW 9A.72.085)

INVESTIGATING OFFICER'S SIGNATURE *RCS* UNIT OR DIST. DET. R53 DATED 02-13-07 PLACE SIGNED RICHLAND, WA

APPROVED BY [Signature] DATE 2-13-07

BOARD OR ID # R53 ORI # WA0030200 TIME POLICE DISPATCHED 1439 TIME POLICE ARRIVED 1441