

# TRAFFIC CRASH REPORT



10-90-0625 3

CRASH SEVERITY  
1 FATAL 3 PDDO  
2 INJURY 4 UNKNOWN

PRIVATE PROPERTY HIT/SKIP  
1 NOT HIT/SKIP  
2 SOLVED  
3 UNSOLVED

PHOTOS TAKEN  
OH-2 OH-3 OH-1P OTHER  
X X X

OH P90

REPORTING AGENCY \*  
STATE HIGHWAY PATROL

018:499 99 = ANIMAL  
99 = UNKNOWN

09232006

DAY OF WEEK  
0944 SUN

NAME (OF CITY, VILLAGE OR TOWNSHIP) \*  
GROTON

LATITUDE LONGITUDE  
22

CRASH OCCURRED ON  
PREFIX CRASH LOCATION IR-80 (OHIO TURNPIKE) TYPE LOC 3 TYPE LOCATION POINT USED  
1 NAMED STREET 3 NUMBERED ROUTE  
2 NUMBERED STREET LOCAL INFORMATION  
109.3 EB

AT / REFERENCE DIST REFERENCE DR PREFIX REFERENCE MP # 109 E/B REF POINT 06 REFERENCE POINT USED  
01 STATE LINE  
02 INTERSECTION 2 STREETS  
03 COUNTY LINE  
04 HOUSE NUMBER  
05 TOWNSHIP BOUNDARY  
06 MILE POST  
07 CORPORATION LIMIT  
08 PLACE NAME W/O REFERENCE  
09 DRIVEWAY  
10 STREET OR ROUTE W/O REFERENCE

0101

NAME (LAST, FIRST, MIDDLE)

ADDRESS (STREET, CITY, STATE, ZIP CODE)

SAUGUS, CA.

HOME PHONE # WORK PHONE #

01181946 60 M

DL STATE DL # LP STATE LP # INJURED TAKEN BY 1 NONE 4 OTHER 2 EMS 5 UNKNOWN 3 POLICE TRANSPORTED BY INJURED TAKEN TO

OWNER NAME (IF SAME, WRITE "SAME") MECOR TRANS GROUP INC. VAN NUYS, CA. ADDRESS (STREET, CITY, STATE, ZIP CODE)

YEAR MAKE MODEL COLOR INSURANCE COMPANY TOWING SERVICE OWNER PHONE #  
1997 FREIGHTRIDE FL-70 WHITE VANLENER INS. CO. - TOLEDO T.A.

OFFENSE CHARGED OFFENSE DESCRIPTION

NAME (LAST, FIRST, MIDDLE)

ADDRESS (STREET, CITY, STATE, ZIP CODE)

HOME PHONE # WORK PHONE #

DL STATE DL # LP STATE LP # INJURED TAKEN BY 1 NONE 4 OTHER 2 EMS 5 UNKNOWN 3 POLICE TRANSPORTED BY INJURED TAKEN TO

OWNER NAME (IF SAME, WRITE "SAME") ADDRESS (STREET, CITY, STATE, ZIP CODE)

YEAR MAKE MODEL COLOR INSURANCE COMPANY TOWING SERVICE OWNER PHONE #

OFFENSE CHARGED OFFENSE DESCRIPTION

NAME (LAST, FIRST, MIDDLE)

HOME PHONE #

ADDRESS (STREET, CITY, STATE, ZIP CODE)

INJURED TAKEN BY 1 NONE 4 OTHER 2 EMS 5 UNKNOWN 3 POLICE TRANSPORTED BY INJURED TAKEN TO

NAME (LAST, FIRST, MIDDLE)

HOME PHONE #

ADDRESS (STREET, CITY, STATE, ZIP CODE)

INJURED TAKEN BY 1 NONE 4 OTHER 2 EMS 5 UNKNOWN 3 POLICE TRANSPORTED BY INJURED TAKEN TO

- SEATING POSITION
- 01 FRONT - LEFT (MC DRIVER)
  - 02 FRONT - MIDDLE
  - 03 FRONT - RIGHT
  - 04 SECOND - LEFT (MC PASS)
  - 05 SECOND - MIDDLE
  - 06 SECOND - RIGHT
  - 07 THRD - LEFT (MC PASSENGER/SIDE CAR)
  - 08 THRD - MIDDLE
  - 09 THRD - RIGHT
  - 10 SLEEPER SECTION OF CAB
  - 11 ENCLOSED CARGO AREA
  - 12 UNENCLOSED CARGO AREA
  - 13 TRAILING UNIT
  - 14 EXTERIOR
  - 15 OTHER
  - 16 NON-MOTORIST
  - 17 UNKNOWN

- SAFETY EQUIPMENT
- 01 NONE USED
  - 02 SHOULDER BELT ONLY
  - 03 LAP BELT ONLY
  - 04 SHOULDER/LAP BELT
  - 05 CHILD SAFETY SEAT
  - 06 MC HELMET USED
  - 07 USE UNKNOWN
  - NON-MOTORIST
  - 08 NONE USED
  - 09 HELMET USED
  - 10 PROTECTIVE PADS
  - 11 REFLECTIVE CLOTHING
  - 12 LIGHTING
  - 13 OTHER
  - 14 UNKNOWN

- AIR BAG
- 1 NOT-DEPLOYED
  - 2 DEPLOYED-FRONT
  - 3 DEPLOYED-SIDE
  - 4 DEPLOYED BOTH FRONT/SIDE
  - 5 NOT APPLICABLE
  - 6 UNKNOWN

- AIR BAG SWITCH
- 1 NOT PRESENT
  - 2 IN ON POSITION
  - 3 IN OFF POSITION
  - 4 UNKNOWN

- EJECTION
- 1 NOT EJECTED
  - 2 TOTALLY EJECTED
  - 3 PARTIALLY EJECTED
  - 4 NOT APPLICABLE
  - 5 UNKNOWN

- TRAPPED
- 1 NOT TRAPPED
  - 2 EXTRICATED BY MECHANICAL MEANS
  - 3 FREED BY NON-MECHANICAL MEANS
  - 4 UNKNOWN

- INJURIES
- 1 NO INJURY
  - 2 POSSIBLE
  - 3 NON-INCAPACITATING
  - 4 INCAPACITATING
  - 5 FATAL INJURY
  - 6 UNKNOWN

24

1322

BLANK FOR WITNESS

HSY7001

UNIT NUMBERS

01

DAMAGE AREA

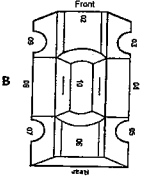
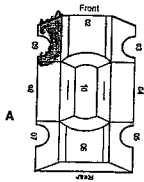

PRE-CRASH ACTIONS

01 0125

SEQUENCE OF EVENTS

06

POSTED SPEED

65

DRUG TEST STATUS

1

NON-MOTORIST LOCATION

- 01 MARKED CROSSWALK AT INTERSECTION
- 02 INTERSECTION CROSSWALK
- 03 NON-INTERSECTION CROSSWALK
- 04 DRIVEWAY ACCESS CROSSWALK
- 05 IN ROADWAY
- 06 NOT IN ROADWAY
- 07 MEDIAN (BUT NOT SHOULDER)
- 08 ISLAND
- 09 SHOULDER
- 10 SIDEWALK
- 11 WITHIN 10 FEET OF ROADWAY (NOT SHOULDER, MEDIAN, SIDEWALK, ISLAND)
- 12 BEYOND 10 FEET OF ROADWAY (WITHIN TRAFFICWAY)
- 13 OUTSIDE TRAFFICWAY
- 14 SHARED USE PATHS OR TRAILS
- 15 UNKNOWN

MOST DAMAGED AREA

09

TYPE OF UNIT

10

MOTORIST

- 01 SUB-COMPACT
- 02 COMPACT
- 03 MD SIZE
- 04 FULL SIZE
- 05 MINIVAN
- 06 SPORT UTILITY VEHICLE
- 07 PICKUP
- 08 PANEL/VAN
- 09 SINGLE UNIT TRUCK;
- 2 AXLES, 6 TIRES
- 10 SINGLE UNIT TRUCK; 3+ AXLES
- 11 TRUCK/TRAILER
- 12 TRUCK TRACTOR (BOBTAIL)
- 13 TRACTOR/SEMI-TRAILER
- 14 TRACTOR/DOUBLE SHORT
- 15 TRACTOR/DOUBLE LONG
- 16 FIFTH WHEEL OR CONVERTER DOLLY
- 17 TRACTOR/TRIPLES
- 18 MOTORCYCLE
- 19 MOTORIZED BICYCLE
- 20 SCHOOL BUS
- 21 CHURCH BUS
- 22 PUBLIC BUS
- 23 OTHER BUS
- 24 POLICE VEHICLE
- 25 FIRE TRUCK
- 26 AMBULANCE/RESCUE
- 27 TAXI
- 28 MOTOR HOME
- 29 TRAIN
- 30 FARM VEHICLE
- 31 FARM EQUIPMENT
- 32 SNOWMOBILE
- 33 CONSTRUCTION EQUIPMENT
- 34 ALL OTHERS

POINT OF IMPACT

09

- 01 NONE
- 02 CENTER FRONT
- 03 RIGHT FRONT
- 04 RIGHT SIDE
- 05 RIGHT REAR
- 06 REAR CENTER
- 07 LEFT REAR
- 08 LEFT SIDE
- 09 LEFT FRONT
- 10 TOP AND WINDOWS
- 11 UNDERCARRIAGE
- 12 LOAD/TRAILER
- 13 TOTAL (ALL AREAS)
- 14 OTHER
- 15 UNKNOWN

ACTION

2

- 1 NON-CONTACT
- 2 NON-COLLISION
- 3 STRIKING
- 4 STRUCK
- 5 BOTH STRIKING AND STRUCK
- 6 UNKNOWN

IN EMERGENCY RESPONSE

- 1 NO
- 2 YES
- 3 UNKNOWN

DAMAGE SCALE

4

- 1 NONE
- 2 NON-FUNCTIONAL DAMAGE
- 3 FUNCTIONAL DAMAGE
- 4 DISABLING DAMAGE
- 5 SEVERE
- 6 UNKNOWN

- MOTORIST
- 01 MOVEMENTS ESSENTIALLY STRAIGHT AHEAD
- 02 BACKING
- 03 CHANGING LANES
- 04 OVERTAKING/PASSING
- 05 TURNING RIGHT
- 06 TURNING LEFT
- 07 MAKING U-TURN
- 08 ENTERING TRAFFIC LANE
- 09 LEAVING TRAFFIC LANE
- 10 PARKED
- 11 SLOWING/STOPPED IN TRAFFIC
- 12 DRIVERLESS
- 13 OTHER
- 14 UNKNOWN
- NON-MOTORIST
- 15 ENTERING/CROSSING IN SPECIFIED LOCATION
- 16 WALKING, RUNNING, JOGGING, PLAYING, CYCLING
- 17 WORKING
- 18 PUSHING VEHICLE
- 19 APPROACHING/LEAVING VEHICLE
- 20 PLAYING/WORKING ON VEHICLE
- 21 STANDING
- 22 OTHER
- 23 UNKNOWN

CONTRIBUTING CIRCUMSTANCES

19

- MOTORIST
- 01 NONE
- 02 FAILURE TO YIELD
- 03 RAN RED LIGHT, OR STOP SIGN
- 04 EXCEEDED SPEED LIMIT
- 05 UNSAFE SPEED
- 06 IMPROPER TURN
- 07 LEFT OF CENTER
- 08 FOLLOWED TOO CLOSELY/ACDA
- 09 IMPROPER LANE CHANGE/ DROVE OFF ROAD/ IMPROPER PASSING
- 10 IMPROPER BACKING
- 11 IMPROPER START FROM PARKED POSITION
- 12 STOPPED OR PARKED ILLEGALLY
- 13 OPERATING VEHICLE IN ERRATIC, RECKLESS, CARELESS, NEGLIGENT OR AGGRESSIVE MANNER
- 14 SWERVING TO AVOID (DUE TO WIND, SLIPPERY SURFACE, VEHICLE, OBJECT, NON-MOTORIST IN ROADWAY, ETC)
- 15 FAILURE TO CONTROL
- 16 VISION OBSTRUCTION
- 17 DRIVER INATTENTION
- 18 FATIGUE/ASLEEP
- 19 OPERATING DEFECTIVE EQUIPMENT
- 20 LOAD SHIFTING/FALLING/SPILLING
- 21 OTHER IMPROPER ACTION
- 22 UNKNOWN
- NON-MOTORIST
- 23 NONE
- 24 IMPROPER CROSSING
- 25 DARTING
- 26 LYING AND/OR ILLEGALLY IN ROADWAY
- 27 FAILURE TO YIELD RIGHT OF WAY
- 28 NOT VISIBLE (DARK CLOTHING)
- 29 INATTENTIVE
- 30 FAILURE TO OBEY TRAFFIC SIGNS, SIGNALS, OR OFFICER
- 31 WRONG SIDE OF THE ROAD
- 32 OTHER
- 33 UNKNOWN

VEHICLE DEFECT CODE ONLY IF '19' SELECTED ABOVE

06

- 01 TURN SIGNALS
- 02 HEAD LAMPS
- 03 TAIL LAMPS
- 04 BRAKES
- 05 STEERING
- 06 TIRE BLOWOUT
- 07 WORN OR SLICK TIRES
- 08 TRAILER EQUIPMENT DEFECTIVE
- 09 MOTOR TROUBLE
- 10 DISABLED FROM PRIOR CRASH
- 11 OTHER DEFECTS

- NON-COLLISION
- 01 OVERTURN/Rollover
- 02 FIRE/EXPLOSION
- 03 IMERSION
- 04 JACKKNIFE
- 05 CARGO/EQUIPMENT LOSS/SHIFT
- 06 EQUIPMENT FAILURE
- 07 SEPARATION OF UNITS
- 08 RAN OFF ROAD RIGHT
- 09 RAN OFF ROAD LEFT
- 10 CROSS MEDIAN/CENTERLINE
- 11 DOWNHILL RUNAWAY
- 12 OTHER NON-COLLISION
- 13 UNKNOWN NON-COLLISION
- COLLISION W/PERSON, VEHICLE, OR OBJECT NOT FIXED.
- 14 PEDESTRIAN
- 15 PEDALCYCLE
- 16 RAILWAY VEHICLE
- 17 ANIMAL - FARM
- 18 ANIMAL - DEER
- 19 ANIMAL - OTHER
- 20 MOTOR VEHICLE IN TRANSPORT
- 21 PARKED MOTOR VEHICLE
- 22 WORK ZONE MAINTENANCE EQUIPMENT
- 23 OTHER MOVABLE OBJECT
- 24 UNKNOWN MOVABLE OBJECT
- COLLISION WITH FIXED OBJECT
- 25 IMPACT ATTENUATOR/CRASH CUSHION
- 26 BRIDGE OVERHEAD STRUCTURE
- 27 BRIDGE PIER OR ABUTMENT
- 28 BRIDGE PARAPET
- 29 BRIDGE RAIL
- 30 GUARDRAIL FACE
- 31 GUARDRAIL END
- 32 MEDIAN BARRIER
- 33 HIGHWAY TRAFFIC SIGN POST
- 34 OVERHEAD SIGN POST
- 35 LIGHT/LUMINARIES SUPPORT
- 36 UTILITY POLE
- 37 OTHER POST, POLE OR SUPPORT
- 38 CULVERT
- 39 CURB
- 40 DITCH
- 41 EMBANKMENT
- 42 FENCE
- 43 MAILBOX
- 44 TREE
- 45 OTHER FIXED OBJECT
- 46 WORK ZONE MAINTENANCE EQUIPMENT
- 47 UNKNOWN FIXED OBJECT
- 48 OTHER
- 49 UNKNOWN

FIRST HARMFUL EVENT

1

OF THE SEQUENCE OF EVENTS - WHICH ONE IS THE FIRST HARMFUL EVENT (1-4)

MOST HARMFUL EVENT

1

OF THE SEQUENCE OF EVENTS - WHICH ONE IS THE MOST HARMFUL EVENT (1-4)

SPEED DETECTED

1

- 1 STATED
- 2 ESTIMATED SPEED

SPEED

55

TRAFFIC CONTROL

12

- 01 NO CONTROLS
- 02 STOP SIGN
- 03 YIELD SIGN
- 04 TRAFFIC SIGNAL
- 05 TRAFFIC FLASHERS
- 06 SCHOOL ZONE
- 07 RAILROAD CROSSBUCKS
- 08 RAILROAD GATES
- 10 CONSTRUCTION BARRICADE
- 11 POLICE OFFICER
- 12 PAVEMENT MARKINGS
- 13 CROSSWALK LINES
- 14 WALK/DON'T WALK SIGNAL
- 15 TRAFFIC CONTROL DEVICE INOPERATIVE, MISSING, OBSCURED
- 16 OTHER

DIRECTION

43

- 1 NORTH
- 2 SOUTH
- 3 EAST
- 4 WEST
- 5 NORTHEAST
- 6 NORTHWEST
- 7 SOUTHWEST
- 8 SOUTHWEST
- 9 UNKNOWN

CONDITION

1

- 1 APPARENTLY NORMAL
- 2 PHYSICAL IMPAIRMENT
- 3 EMOTIONAL
- 4 ILLNESS
- 5 FELL ASLEEP, FAINTED, FATIGUED, ETC
- 6 UNDER THE INFLUENCE OF MEDICATIONS/DRUGS/ALCOHOL
- 7 OTHER
- 8 UNKNOWN

ALCOHOL/DRUG SUSPECTED

1

- 1 NONE
- 2 YES - ALCOHOL SUSPECTED
- 3 YES - HBD NOT IMPAIRED
- 4 YES - DRUGS SUSPECTED
- 5 YES - ALCOHOL/DRUGS SUSPECTED
- 6 UNKNOWN

ALCOHOL TEST STATUS

1

- 1 NONE
- 2 TEST REFUSED
- 3 TEST GIVEN, CONTAMINATED SAMPLE/UNUSABLE
- 4 TEST GIVEN, RESULTS UNKNOWN
- 5 TEST GIVEN, RESULTS UNKNOWN
- 6 UNKNOWN

ALCOHOL TEST TYPE

1

- 1 NONE
- 2 BLOOD
- 3 URINE
- 4 BREATH
- 5 OTHER

ALCOHOL TEST RESULT

1

- 01 DRY
- 02 WET
- 03 SNOW
- 04 ICE
- 05 SAND, MUD, DIRT, OIL, GRAVEL
- 06 WATER (STANDING, MOVING)
- 07 SLUSH
- 08 DEBRIS\*\*
- 09 RUT, HOLES, BUMPS, UNEVEN PAVEMENT\*\*
- 10 OTHER
- 11 UNKNOWN

- 1 NONE
- 2 TEST REFUSED
- 3 TEST GIVEN, CONTAMINATED SAMPLE/UNUSABLE
- 4 TEST GIVEN, RESULTS KNOWN
- 5 TEST GIVEN, RESULTS UNKNOWN
- 6 UNKNOWN

DRUG TEST TYPE

1

- 1 NONE
- 2 BLOOD
- 3 URINE
- 4 OTHER

DRUG TEST 1&2 RESULT

- 1 NONE
- 2 MARIJUANA
- 3 COCAINE
- 4 OPATES
- 5 AMPHETAMINES
- 6 PCP
- 7 OTHER
- 8 UNKNOWN AT TIME OF REPORTING

TYPE OF INTERSECTION

01

- 01 NOT AN INTERSECTION
- 02 FOUR-WAY INTERSECTION
- 03 T-INTERSECTION
- 04 Y-INTERSECTION
- 05 TRAFFIC CIRCLE/ROUNDABOUT
- 06 FIVE-POINT, OR MORE
- 07 ON RAMP
- 08 OFF RAMP
- 09 CROSSOVER
- 10 DRIVEWAY/ACCESS
- 11 RAILROAD GRADE CROSSING
- 12 SHARED-USE PATHS OR TRAILS
- 13 UNKNOWN

OCCURRENCE

1

- 1 ON ROADWAY
- 2 ON SHOULDER
- 3 IN MEDIAN
- 4 ON ROADSIDE
- 5 ON GORE
- 6 OUTSIDE TRAFFICWAY
- 7 UNKNOWN

ROAD CONTOUR

2

- 1 STRAIGHT LEVEL
- 2 STRAIGHT GRADE
- 3 CURVE LEVEL
- 4 CURVE GRADE

ROAD CONDITIONS

01

- 01 DRY
- 02 WET
- 03 SNOW
- 04 ICE
- 05 SAND, MUD, DIRT, OIL, GRAVEL
- 06 WATER (STANDING, MOVING)
- 07 SLUSH
- 08 DEBRIS\*\*
- 09 RUT, HOLES, BUMPS, UNEVEN PAVEMENT\*\*
- 10 OTHER
- 11 UNKNOWN

\*\*SECONDARY ROAD CONDITIONS ONLY

10-90-0625

**Narrative**

UNIT #1 WAS TRAVELING EAST ON IR-80, WHEN HIS TIRE BLEWOUT ON HIS VEHICLE UNIT #1 THEN DROVE TO BEAM AND PARKED.

- MANNER OF COLLISION OR IMPACT**
- 1 NOT COLLISION BETWEEN TWO VEHICLES IN TRANSPORT
  - 2 REAR-END
  - 3 HEAD-ON
  - 4 REAR-TO-REAR
  - 5 BACKING
  - 6 ANGLE
  - 7 SIDESWIPE, SAME DIRECTION
  - 8 SIDESWIPE, OPPOSITE DIRECTION
  - 9 UNKNOWN
- SCHOOL BUS RELATED**
- 1 NO
  - 2 YES, DIRECTLY INVOLVED
  - 3 YES, INDIRECTLY INVOLVED
  - 4 UNKNOWN
- WEATHER**
- 01 CLEAR
- 02 CLOUDY
  - 03 FOG, SMOG, SMOKE
  - 04 RAIN
  - 05 SLEET, HAIL (FREEZING RAIN DRIZZLE)
  - 06 SNOW
  - 07 SEVERE CROSSWINDS
  - 08 BLOWING SAND, SOIL, DIRT, SNOW
  - 09 OTHER
  - 10 UNKNOWN
- LIGHT CONDITIONS**
- 1 DAYLIGHT
  - 2 DAWN
  - 3 DUSK
  - 4 DARK - LIGHTED ROADWAY
  - 5 DARK - NOT LIGHTED
  - 6 DARK - UNKNOWN LIGHTING
  - 7 CLARE
  - 8 OTHER
  - 9 UNKNOWN
- WORK ZONE RELATED**
- 1 NO
  - 2 YES
  - 3 UNKNOWN
- TYPE OF WORK ZONE**
- 1 LANE CLOSURE
  - 2 LANE SHIFT/CROSSOVER
  - 3 WORK ON SHOULDER OR MEDIAN
  - 4 INTERMITTENT/MOVING WORK
  - 5 OTHER
- LOCATION OF CRASH IN WORK ZONE**
- 1 BEFORE FIRST WORK ZONE
  - 2 WARNING SIGN
  - 3 ADVANCE WARNING AREA
  - 4 TRANSITION AREA
  - 5 ACTIVITY AREA
  - 6 WORKERS PRESENT

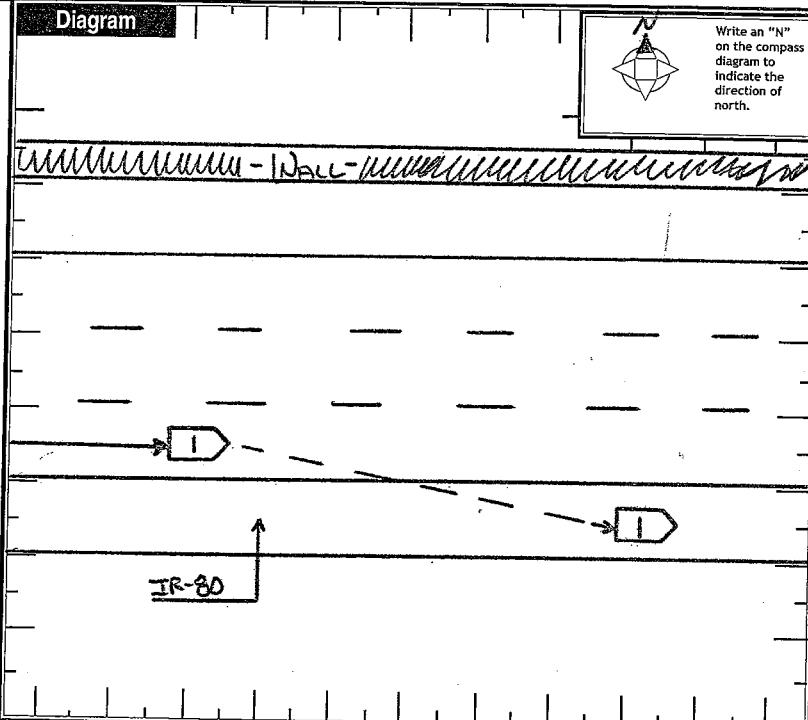

Write an "N" on the compass diagram to indicate the direction of north.

**Truck/Bus**

THE CRASH INVOLVED ONE OR MORE OF THE FOLLOWING:

- A TRUCK (MOTOR VEHICLE) WITH A GVWR MORE THAN 10,000 POUNDS; OR
- A TRUCK (MOTOR VEHICLE) WITH A HAZARDOUS MATERIALS PLACARD; OR
- A BUS DESIGNED FOR AT LEAST 8 PERSONS, INCLUDING DRIVER.

**A** THE CRASH RESULTED IN ONE OR MORE OF THE FOLLOWING:

- A FATALITY; OR
- AN INJURY REQUIRING TRANSPORTATION FOR IMMEDIATE MEDICAL TREATMENT; OR
- AT LEAST ONE VEHICLE WAS TOWED DUE TO DISABLING DAMAGE OR REQUIRED INTERVENING ASSISTANCE BEFORE PROCEEDING UNDER ITS OWN POWER.

COMPANY (FROM SHIPPING PAPERS) \_\_\_\_\_ COMPANY PHONE \_\_\_\_\_

ADDRESS (STREET, CITY, ST, ZIP CODE) \_\_\_\_\_

US DOT \_\_\_\_\_ ICC MC \_\_\_\_\_ PUCO \_\_\_\_\_ TRAILER LP ST. \_\_\_\_\_ TRAILER LP YEAR \_\_\_\_\_ TRAILER LP # \_\_\_\_\_

**CARGO BODY TYPE**

01 NOT APPLICABLE	05 POLE	09 CONCRETE MIXER
02 BUS (9-15 INCLUDING DRIVER)	06 CARGO TANK	10 AUTO TRANSPORTER
03 VAN/ENCLOSED BOX	07 FLATBED	11 GARBAGE/REFUSE
04 GRAM/CHIPS/GRAVEL	08 DUMP	12 OTHER
		13 UNKNOWN

**Weight (GVWR)**

- 1 LESS/EQUAL 10,000
- 2 10,001 - 25,000
- 3 MORE THAN 25,000

**CDL Class**

- 1 CLASS A
- 2 CLASS B
- 3 CLASS C
- 4 CLASS M
- 5 CLASS D

**Hazardous Materials Placard**

- 1 No
- 2 Yes
- 3 UNKNOWN

**Hazardous Materials Released**

- 1 No/
- 2 Yes
- 3 NOT APPLICABLE
- 4 UNKNOWN

**Police Action**

DISPATCH 09232006 0946 0946 ARRIVED 0946 CLEARED 1011 OTHER 10 35

OFFICER'S NAME \* T-HS VELEZAN

CHECKED BY SGT. A. WALKER

DATE REPORT FILED \* 09242006

REPORT TAKEN BY 1 1 POLICE AGENCY 2 MOTORIST

REPORT TAKEN AT 1 1 SCENE 2 STATION 3 OTHER

10-90-0625

## OHIO TRAFFIC ACCIDENT - DIAGRAM/NARRATIVE CONTINUATION

OH - 2

LOCAL REPORT NUMBER 10-90-0625	REPORTING AGENCY STATE HIGHWAY PATROL	DATE OF ACCIDENT M 9 23 06
IN COUNTY OF ERSC	ACCIDENT LOCATION IR-80 (OTT) E.B. @ MP 109.3	

- UNIT #1 1997 FREIGHTENER FL-70 WHITE  
CA-RP# CP55220  
DAMAGE TO: LEFT TIRE, LEFT HEADLIGHT, LEFT  
STEP, LEFT FENDER, LEFT DOOR, HOOD
- FIRE REMOVED BY TRUCK VELETAN.
- PHOTOS TAKEN BY TRUCK VELETAN
- UNABLE TO DETERMINE CAUSE OF FIRE MALFUNCTION.  
TRUCK & TIRES SERVICED 9-20-06. NO EVIDENCE  
FOUND AT SCENE.
- NO ADVERSE WEATHER, APPROXIMATELY 65°F  
DAYLIGHT  
DRY, TRAFFIC WORN ASPHALT.  
CLEAN, WELL MARKED ROADWAY.  
STRAIGHT ROAD ON AN UPHILL GRADE.  
NO VEH OBSTRUCTIONS.  
MODERATE TRAFFIC

OFFICER'S SIGNATURE

X T [Signature]

BADGE NUMBER

1322

OHIO TRAFFIC CRASH WITNESS STATEMENT

OH-3 REV 1/82

LOCAL REPORT NUMBER 10-90-0625	REPORTING AGENCY STATE HIGHWAY PATROL	DATE OF CRASH M 9/10/88 N 36
-----------------------------------	--	---------------------------------

FOR LOCAL USE ONLY - DO NOT SUBMIT TO THE STATE EXCEPT FOR FATAL CRASHES

I, [REDACTED] (PRINTED) HEREBY MAKE THIS VOLUNTARY STATEMENT TO

TPR W. VELEZAN (OFFICERS NAME) AT CRASH SCENE (LOCATION)  
 going between 55 to 60 mile per hr. along 90 West  
 Turnpike - about 9:50 AM. Black front LF side  
 tire - + side cab. + headlight.  
 no one got hurt or hit. driving on the  
 BERM lane side.

Q: WHAT LANE WERE YOU DRIVING IN?

A: RIGHT

Q: WHEN DID YOU LAST CHECK YOUR TIRES?

A: I JUST HAD THE TRUCK SERVICED THREE DAYS AGO.

Q: DID EVERYTHING CHECK OUT OK?

A: OH, YEAH.

Q: DID THE TIRE GO FLAT SLOWLY OR SUDDENLY?

A: SUDDENLY, IT JUST BLEW.

ADDRESS OF WITNESS [REDACTED]	PHONE [REDACTED]
SIGNATURE OF WITNESS [REDACTED]	OFFICERS SIGNATURE W. Velezan