

UNIT NUMBERS
01 A 02 B

NON-MOTORIST LOCATION
01 MARKED CROSSWALK AT INTERSECTION
02 INTERSECTION/NO CROSSWALK
03 NON-INTERSECTION CROSSWALK
04 DRIVEWAY ACCESS CROSSWALK
05 IN ROADWAY
06 NOT IN ROADWAY
07 MEDIAN (BUT NOT SHOULDER)
08 ISLAND
09 SHOULDER
10 SIDEWALK
11 WITHIN 10 FEET OF ROADWAY (NOT SHOULDER, MEDIAN, SIDEWALK, ISLAND)
12 BEYOND 10 FEET OF ROADWAY (WITHIN TRAFFICWAY)
13 OUTSIDE TRAFFICWAY
14 SHARED USE PATHS OR TRAILS
15 UNKNOWN

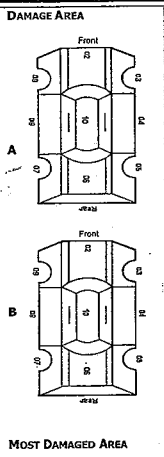

PRE-CRASH ACTIONS
01 MOVEMENTS ESSENTIALLY STRAIGHT AHEAD
02 BACKING
03 CHANGING LANES
04 OVERTAKING/PASSING
05 TURNING RIGHT
06 TURNING LEFT
07 MAKING U-TURN
08 ENTERING TRAFFIC LANE
09 LEAVING TRAFFIC LANE
10 PARKED
11 SLOWING/STOPPED IN TRAFFIC
12 DRIVERLESS
13 OTHER
14 UNKNOWN
Non-Motorist
15 ENTERING/CROSSING IN SPECIFIED LOCATION
16 WALKING, RUNNING, JOGGING, PLAYING, CYCLING
17 WORKING
18 PUSHING VEHICLE
19 APPROACHING/LEAVING VEHICLE
20 PLAYING/WORKING ON VEHICLE
21 STANDING
22 OTHER
23 UNKNOWN

SEQUENCE OF EVENTS
A B
02 A 02 B
04 A 04 B
06 A 06 B
08 A 08 B
10 A 10 B
12 A 12 B
14 A 14 B
16 A 16 B
18 A 18 B
20 A 20 B
22 A 22 B
24 A 24 B
26 A 26 B
28 A 28 B
30 A 30 B
32 A 32 B
34 A 34 B
36 A 36 B
38 A 38 B
40 A 40 B
42 A 42 B
44 A 44 B
46 A 46 B
48 A 48 B
50 A 50 B
52 A 52 B
54 A 54 B
56 A 56 B
58 A 58 B
60 A 60 B
62 A 62 B
64 A 64 B
66 A 66 B
68 A 68 B
70 A 70 B
72 A 72 B
74 A 74 B
76 A 76 B
78 A 78 B
80 A 80 B
82 A 82 B
84 A 84 B
86 A 86 B
88 A 88 B
90 A 90 B
92 A 92 B
94 A 94 B
96 A 96 B
98 A 98 B
100 A 100 B

Non-Collision
01 OVERTURN/ROLLOVER
02 EXPLOSION
03 IMMERSION
04 JACKKNIFE
05 CARDO/EQUIPMENT LOSS/SHIFT
06 EQUIPMENT FAILURE
07 SEPARATION OF UNITS
08 RAN OFF ROAD RIGHT
09 RAN OFF ROAD LEFT
10 CROSS MEDIAN/CENTERLINE
11 DOWNHILL RUNAWAY
12 OTHER NON-COLLISION
13 UNKNOWN NON-COLLISION
COLLISION W/PERSON, VEHICLE, OR OBJECT NOT FIXED
14 PEDESTRIAN
15 PEDALCYCLE
16 RAILWAY VEHICLE
17 ANIMAL - FARM
18 ANIMAL - DEER
19 ANIMAL - OTHER
20 MOTOR VEHICLE IN TRANSPORT
21 PARKED MOTOR VEHICLE
22 WORK ZONE MAINTENANCE EQUIPMENT
23 OTHER MOVABLE OBJECT
24 UNKNOWN MOVABLE OBJECT
COLLISION WITH FIXED OBJECT
25 IMPACT ATTENUATOR/CRASH CUSHION
26 BRIDGE OVERHEAD STRUCTURE
27 BRIDGE PIER OR ABUTMENT
28 BRIDGE PARAPET
29 BRIDGE RAIL
30 GUARDRAIL FACE
31 GUARDRAIL END
32 MEDIAN BARRIER
33 HORIZONTAL TRAFFIC SIGN POST
34 OVERHEAD SIGN POST
35 LIGHT/LUMINAIRES SUPPORT
36 UTILITY POLE
37 OTHER POST, POLE OR SUPPORT
38 CULVERT
39 CURB
40 DITCH
41 EMBANKMENT
42 FENCE
43 MAILBOX
44 TREE
45 OTHER FIXED OBJECT
46 WORK ZONE MAINTENANCE EQUIPMENT
47 UNKNOWN FIXED OBJECT
48 OTHER
49 UNKNOWN

POSTED SPEED
65 A 65 B

TRAFFIC CONTROL
12 A 12 B

01 NO CONTROLS
02 STOP SIGN
03 YIELD SIGN
04 TRAFFIC SIGNAL
05 TRAFFIC FLASHERS
06 SCHOOL ZONE
07 RAILROAD CROSSINGS
08 RAILROAD FLASHERS
09 RAILROAD CROSSING
10 CONSTRUCTION BARRICADE
11 POLICE OFFICER
12 PAVEMENT MARKINGS
13 CROSSWALK LINES
14 WALK/DON'T WALK SIGNAL
15 TRAFFIC CONTROL DEVICE INOPERATIVE, MISSING, OBSCURED
16 OTHER

DRUG TEST STATUS
1 NONE
2 TEST REFUSED
3 TEST GIVEN, CONTAMINATED SAMPLE/UNUSABLE
4 TEST GIVEN, RESULTS KNOWN
5 TEST GIVEN, RESULTS UNKNOWN
6 UNKNOWN

DRUG TEST TYPE
1 A 1 B

1 NONE
2 BLOOD
3 URINE
4 OTHER

DRUG TEST 1&2 RESULT
1 A 1 B
2 A 2 B

1 NONE
2 MARIJUANA
3 COCAINE
4 OPIATES
5 AMPHETAMINES
6 PCP
7 OTHER
8 UNKNOWN AT TIME OF REPORTING

TYPE OF UNIT
13 A 13 B

MOTORIST
01 SUB-COMPACT
02 COMPACT
03 MID SIZE
04 FULL SIZE
05 MINIVAN
06 SPORT UTILITY VEHICLE
07 PICKUP
08 PANEL/VAN
09 SINGLE UNIT TRUCK;
2 AXLES, 6 TIRES
10 SINGLE UNIT TRUCK; 3+ AXLES
11 TRUCK/TRAILER
12 TRUCK TRAYLOR (BOSTAL)
13 TRACTOR/SEMI-TRAILER
14 TRACTOR/DOUBLE SHORT
15 TRACTOR/DOUBLE LONG
16 FIFTH WHEEL OR CONVERTER DOLLY
17 TRACTOR/TRIPLES
18 MOTORCYCLE
19 MOTORIZED BICYCLE
20 SCHOOL BUS
21 CHURCH BUS
22 PUBLIC BUS
23 OTHER BUS
24 POLICE VEHICLE
25 FIRE TRUCK
26 AMBULANCE/RESCUE
27 TAXI
28 MOTOR HOME
29 TRAIN
30 FARM VEHICLE
31 FARM EQUIPMENT
32 SNOWMOBILE
33 CONSTRUCTION EQUIPMENT
34 ALL OTHERS
NON-MOTORIST
35 ANIMAL W/RIDER
36 ANIMAL W/BUGGY
37 BICYCLE
38 PEDESTRIAN
39 PEDALCYCLIST
40 SKATER
41 OTHER-NON MOTORIST
42 UNKNOWN

POINT OF IMPACT
01 A 01 B

01 NONE
02 CENTER FRONT
03 RIGHT FRONT
04 RIGHT SIDE
05 RIGHT REAR
06 REAR CENTER
07 LEFT REAR
08 LEFT SIDE
09 LEFT FRONT
10 TOP AND WINDOWS
11 UNDERCARRIAGE
12 LOAD/TRAILER
13 TOTAL (ALL AREAS)
14 OTHER
15 UNKNOWN

CONTRIBUTING CIRCUMSTANCES
129 A 129 B

MOTORIST
01 NONE
02 FAILURE TO YIELD
03 RAN RED LIGHT, OR STOP SIGN
04 EXCEEDED SPEED LIMIT
05 UNSAFE SPEED
06 IMPROPER TURN
07 LEFT OF CENTER
08 FOLLOWED TOO CLOSELY/ACDA
09 IMPROPER LANE CHANGE/
IMPROPER PASSING
10 IMPROPER BACKING
11 IMPROPER START FROM PARKED POSITION
12 STOPPED OR PARKED ILLEGALLY
13 OPERATING VEHICLE IN ERRATIC, RECKLESS, CARELESS, NEGLIGENT OR AGGRESSIVE MANNER
14 SWERVING TO AVOID (DUE TO WIND, SLIPPERY SURFACE, VEHICLE, OBJECT, NON-MOTORIST IN ROADWAY, ETC)
15 FAILURE TO CONTROL
16 VISION OBSTRUCTION
17 DRIVER INATTENTION
18 FATIGUE/ASLEEP
19 OPERATING DEFECTIVE EQUIPMENT
20 LOAD SHIFTING/FALLING/SPILLING
21 OTHER IMPROPER ACTION
22 UNKNOWN
NON-MOTORIST
23 NONE
24 IMPROPER CROSSING
25 DARTING
26 LYING AND/OR ILLEGALLY IN ROADWAY
27 FAILURE TO YIELD RIGHT OF WAY
28 NOT VISIBLE (DARK CLOTHING)
29 INATTENTIVE
30 FAILURE TO OBEY TRAFFIC SIGNS, SIGNALS, OR OFFICER
31 WRONG SIDE OF THE ROAD
32 OTHER
33 UNKNOWN

43 FROM TO FROM TO
4 NORTH
3 EAST
2 SOUTH
1 WEST
5 NORTHEAST
6 NORTHWEST
8 SOUTHWEST
9 UNKNOWN

CONDITION
1 A 1 B

1 APPARENTLY NORMAL
2 PHYSICAL IMPAIRMENT
3 EMOTIONAL
4 ILLNESS
5 FELL ASLEEP, FAINTED, FATIGUED, ETC
6 UNDER THE INFLUENCE OF MEDICATIONS/DRUGS/ALCOHOL
7 OTHER
8 UNKNOWN

ALCOHOL/DRUG SUSPECTED
1 A 1 B

1 NONE
2 YES - ALCOHOL SUSPECTED
3 YES - HBD NOT IMPAIRED
4 YES - DRUGS SUSPECTED
5 YES - ALCOHOL / DRUGS SUSPECTED
6 UNKNOWN

ALCOHOL TEST STATUS
1 A 1 B

1 NONE
2 TEST REFUSED
3 TEST GIVEN, CONTAMINATED SAMPLE/UNUSABLE
4 TEST GIVEN, RESULTS KNOWN
5 TEST GIVEN, RESULTS UNKNOWN
6 UNKNOWN

OCURRENCE
1 A 1 B

1 ON ROADWAY
2 ON SHOULDER
3 IN MEDIAN
4 ON ROADSIDE
5 ON GORE
6 OUTSIDE TRAFFICWAY
7 UNKNOWN

ROAD CONTOUR
1 A 1 B

1 STRAIGHT LEVEL
2 STRAIGHT GRADE
3 CURVE LEVEL
4 CURVE GRADE

ROAD CONDITIONS PRIMARY SECONDARY
02 A 02 B

01 DRY
02 WET
03 SNOW
04 ICE
05 SAND, MUD, DIRT, OIL, GRAVEL
06 WATER (STANDING, MOVING)
07 SLUSH
08 DEBRIS**
09 RUTS, HOLES, BUMPS, UNEVEN PAVEMENT**
10 OTHER
11 UNKNOWN
**SECONDARY ROAD CONDITIONS ONLY

IN EMERGENCY RESPONSE
A B

1 NO
2 YES
3 UNKNOWN

ACTION
2 A 2 B

1 NON-CONTACT
2 NON-COLLISION
3 STRIKING
4 STRUCK
5 BOTH STRIKING AND STRUCK
6 UNKNOWN

VEHICLE DEFECT CODE ONLY IF "A" SELECTED ABOVE
04 A 04 B

01 TURN SIGNALS
02 HEAD LAMPS
03 TAIL LAMPS
04 BRAKES
05 STEERING
06 TIRE BLOWOUT
07 WORN OR SLICK TIRES
08 TRAILER EQUIPMENT DEFECTIVE
09 MOTOR TROUBLE
10 DISABLED FROM PRIOR CRASH
11 OTHER DEFECTS

FIRST HARMFUL EVENT
1 A 1 B

OF THE SEQUENCE OF EVENTS - WHICH ONE IS THE FIRST HARMFUL EVENT (1-4)

MOST HARMFUL EVENT
1 A 1 B

OF THE SEQUENCE OF EVENTS - WHICH ONE IS THE MOST HARMFUL EVENT (1-4)

SPEED DETECTED
1 A 1 B

1 STATED
2 ESTIMATED SPEED

SPEED
65 A 65 B

ALCOHOL TEST TYPE
1 A 1 B

1 NONE
2 BLOOD
3 URINE
4 BREATH
5 OTHER

ALCOHOL TEST RESULT
A B

DAMAGE SCALE
1 A 1 B

1 NONE
2 NON-FUNCTIONAL DAMAGE
3 FUNCTIONAL DAMAGE
4 DISABLING DAMAGE
5 SEVERE
6 UNKNOWN

STRIKING VEHICLE: OVERRIDE/ UNDERIDE
A B

1 NO UNDERIDE OR OVERRIDE
2 UNDERIDE, COMPARTMENT INTRUSION
3 UNDERIDE, NO COMPARTMENT INTRUSION
4 UNDERIDE, COMPARTMENT INTRUSION UNKNOWN
5 OVERRIDE, MOTOR VEHICLE IN TRANSPORT
6 OVERRIDE, OTHER VEHICLE
7 UNKNOWN

VEHICLE DEFECT CODE ONLY IF "A" SELECTED ABOVE
04 A 04 B

01 TURN SIGNALS
02 HEAD LAMPS
03 TAIL LAMPS
04 BRAKES
05 STEERING
06 TIRE BLOWOUT
07 WORN OR SLICK TIRES
08 TRAILER EQUIPMENT DEFECTIVE
09 MOTOR TROUBLE
10 DISABLED FROM PRIOR CRASH
11 OTHER DEFECTS

SPEED DETECTED
1 A 1 B

1 STATED
2 ESTIMATED SPEED

SPEED
65 A 65 B

ALCOHOL TEST TYPE
1 A 1 B

1 NONE
2 BLOOD
3 URINE
4 BREATH
5 OTHER

ALCOHOL TEST RESULT
A B

LOCAL REPORT #
10-89-0435

Narrative

UNIT #1 WAS EASTBOUND ON I-80 WHEN THE REAR TIRKS ON THE TRAILER STARTED ON FIRE. UNIT #1 THEN MOVED OFF OF THE RIGHT SIDE OF THE ROADWAY WHERE THE DRIVER SEPARATED THE TRUCK FROM THE TRAILER BEFORE THE TRAILER BECAME ENGLUFD IN FLAMES.

MANNER OF COLLISION OR IMPACT

- 1 NOT COLLISION BETWEEN TWO VEHICLES IN TRANSPORT
 2 REAR-END
 3 HEAD-ON
 4 REAR-TO-REAR
 5 BACKING
 6 ANGLE
 7 SIDESWIPE, SAME DIRECTION
 8 SIDESWIPE, OPPOSITE DIRECTION
 9 UNKNOWN

SCHOOL BUS RELATED

- 1 NO
 2 YES, DIRECTLY INVOLVED
 3 YES, INDIRECTLY INVOLVED
 4 UNKNOWN

WORK ZONE RELATED

- 1 NO
 2 YES
 3 UNKNOWN

TYPE OF WORK ZONE

- 1 LANE CLOSURE
 2 LANE SHIFT/CROSSOVER
 3 WORK ON SHOULDER OR MEDIAN
 4 INTERMITTENT/ MOVING WORK
 5 OTHER

LOCATION OF CRASH IN WORK ZONE

- 1 BEFORE FIRST WORK ZONE WARNING SIGN
 2 ADVANCE WARNING AREA
 3 TRANSITION AREA
 4 ACTIVITY AREA

WORKERS PRESENT

- 1 NO
 2 YES
 3 UNKNOWN

WEATHER

- 01 CLEAR
 02 CLOUDY
 03 FOG, SMOG, SMOKE
 04 RAIN
 05 SLEET, HAIL (FREEZING RAIN DRIZZLE)
 06 SNOW
 07 SEVERE CROSSWINDS
 08 BLOWING SAND/SOIL, DIRT, SNOW
 09 OTHER
 10 UNKNOWN

LIGHT CONDITIONS

- PRIMARY** 1 DAYLIGHT
 2 DAWN
 3 DUSK
 4 DARK - LIGHTED ROADWAY
 5 DARK - NOT LIGHTED
 6 DARK - UNKNOWN LIGHTING
 7 GLARE
 8 OTHER
 9 UNKNOWN

Diagram

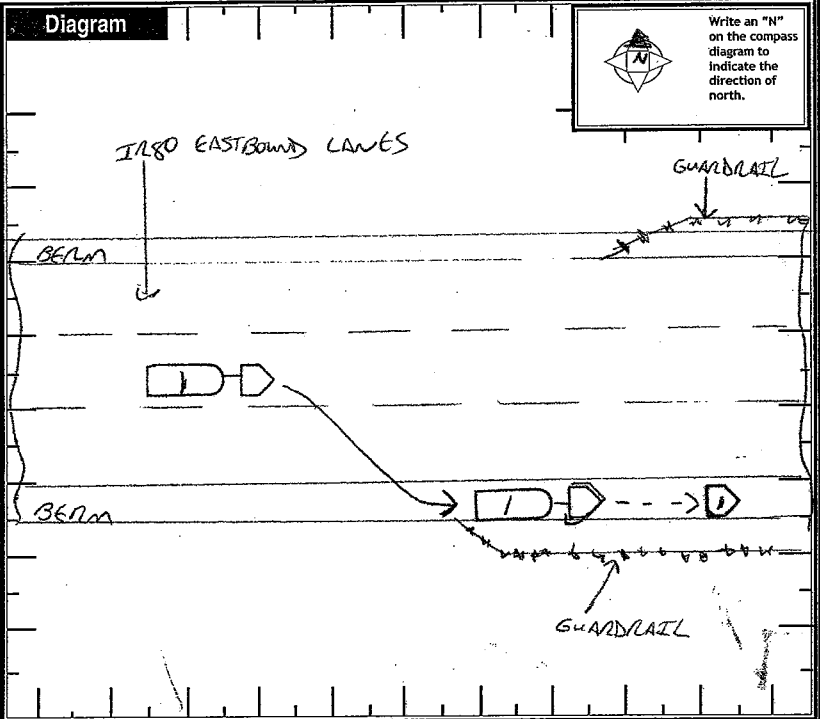

Truck/Bus

THE CRASH INVOLVED ONE OR MORE OF THE FOLLOWING:
 A TRUCK (MOTOR VEHICLE) WITH A GVWR MORE THAN 10,000 POUNDS; OR
 A TRUCK (MOTOR VEHICLE) WITH A HAZARDOUS MATERIALS PLACARD; OR
 A BUS DESIGNED FOR AT LEAST 8 PERSONS, INCLUDING DRIVER.

AND THE CRASH RESULTED IN ONE OR MORE OF THE FOLLOWING:
 A FATALITY; OR
 AN INJURY REQUIRING TRANSPORTATION FOR IMMEDIATE MEDICAL TREATMENT; OR
 AT LEAST ONE VEHICLE WAS TOWED DUE TO DISABLING DAMAGE OR REQUIRED INTERVENING ASSISTANCE BEFORE PROCEEDING UNDER ITS OWN POWER.

UNIT #
 01

COMPANY (FROM SHIPPING PAPERS) **BACK ORNSTEIN INC** COMPANY PHONE [REDACTED]
 ADDRESS (STREET, CITY, ST, ZIP CODE) [REDACTED] **GRAND RAPIDS** [REDACTED]

US DOT 1003951 ICC MC 490971 PUCO [REDACTED] TRAILER LP ST. MI TRAILER LP YEAR 2007 TRAILER LP # [REDACTED] PLACARD # [REDACTED] # DIA [REDACTED]

CARGO BODY TYPE 01 NOT APPLICABLE 05 POLE 09 CONCRETE MIXER **Weight (GVWR)** 3 1 LESS THAN 10,000 2 10,001 - 26,000 3 MORE THAN 26,000 **CDL Class** 1 CLASS A 2 CLASS B 3 CLASS C 4 CLASS M 5 CLASS D **Hazardous Materials Placard** 1 No 2 Yes 3 UNKNOWN **Hazardous Materials Released** 1 No 2 YES 3 NOT APPLICABLE 4 UNKNOWN

Police Action

DATE CRASH REPORTED 09/18/2006 TIME REC CALL 2256 DISPATCH 2256 ARRIVED 2302 CLEARED 0045 OTHER 20 TOTAL MINUTES 129
 OFFICER'S NAME # [Signature] BADGE # 125 CHECKED BY SER CAMPBELL DATE REPORT FILED # 09192006
 REPORT TAKEN BY 1 POLICE AGENCY 2 MOTORIST REPORT TAKEN AT 1 SCENE 2 STATION 3 OTHER SUPPLEMENT * IF YES * LOCAL REPORT # * 10-89-0435

OHIO TRAFFIC ACCIDENT - DIAGRAM/NARRATIVE CONTINUATION

OH - 2

LOCAL REPORT NUMBER 10-89-0435	REPORTING AGENCY OHIO STATE HIGHWAY PATROL	DATE OF ACCIDENT M 09 10 18 1Y 06
IN COUNTY OF LUCAS	ACCIDENT LOCATION SR80 a/m w/o mp 53	

WEATHER
 * NO ADVERSE CONDITIONS
 * LIGHT TRAFFIC
 * WET, TRAFFIC POLISHED ASPHALT

REFERENCE POINTS: MILEPOST 53
 RP - BREEZING - 16²
 BASELINE: SOUTH FOULING
 ROAD WIDTH (BASE - BASE) = 41²

PT	AX	FE	DESCRIPTION
A	449 ²	0 ²	STEEL TIRE LEFT SIDE TRACTOR
B	461 ²	0 ²	FRONT DOUBLE LEFT SIDE TRACTOR
C	468 ²	0 ²	REAR DOUBLE LEFT SIDE TRACTOR
D	646 ²	2 ^E	FRONT DOUBLE TIRES LEFT SIDE TRAILER
E	650 ²	2 ^E	REAR DOUBLE TIRES LEFT SIDE TRAILER

LOAD BELONGS TO (SHIPPED TO):
 - WAL MART DC 6096
 [REDACTED]
 JOHNSTOWN, NY [REDACTED]

TRAILER: 1996 WILLYS TRAILER
 JACK I. ORMISTON
 [REDACTED]
 GRAND CLOVES [REDACTED]

DAMAGE ANALYSIS:
 TOTAL SMOKE/FIRE DAMAGE TO TRAILER AND PRODUCT, TRAILER WAS TOWED BY EXPRESS AND TO THEIR LOT, MOUNDVIA TWP FIRE DEPT WAS CALLED TO SCENE TO PUT OUT FIRE; DRIVER AND TRACTOR WERE NOT DAMAGED.

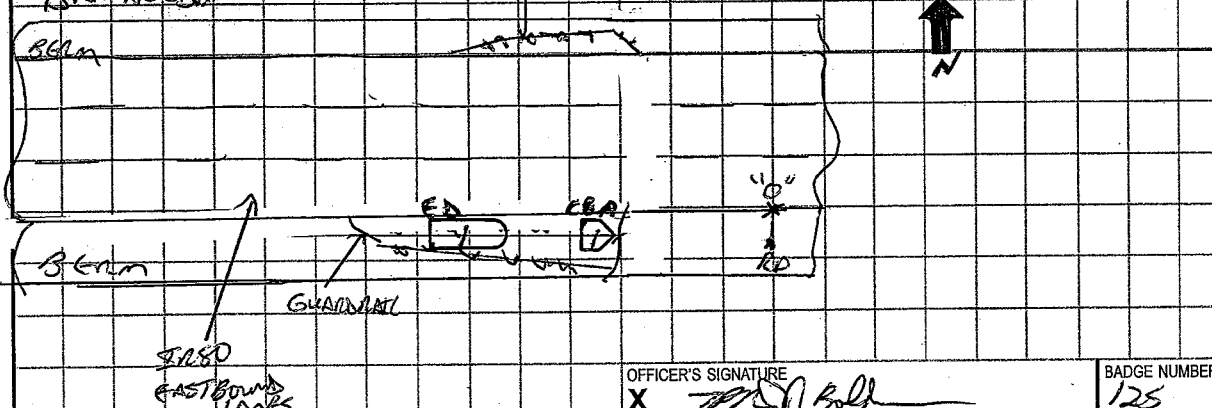

OFFICER'S SIGNATURE X [Signature]	BADGE NUMBER 125
--------------------------------------	---------------------

OHIO TRAFFIC CRASH WITNESS STATEMENT

OH-3 REV 1/82

LOCAL REPORT NUMBER 10-89-0435	REPORTING AGENCY OHIO STATE HIGHWAY PATROL	DATE OF CRASH MO9/10/81
-----------------------------------	---	----------------------------

FOR LOCAL USE ONLY - DO NOT SUBMIT TO THE STATE EXCEPT FOR FATAL CRASHES

I, [REDACTED] HEREBY MAKE THIS VOLUNTARY STATEMENT TO [REDACTED]
 (PRINTED)

TPC BOLAN AT SCENE
 (OFFICERS NAME) (LOCATION)

I WAS TRAVELING EAST BOUND 80-90 AT APPROX 65 MPH WHEN ANOTHER DRIVER GOT MY ATTENTION AND SAID THE WHEEL WAS SMOKING, I THEN PULLED OVER QUICKLY AND ASSESSED THE SITUATION, I SEEN THAT THE PASS ~~TR~~ TRIR FRONT AXLE TOWER ON FIRE, I THEN USED FIRE EXT AND A COUPLE GAL OF WATER WITH NO LUCK PUTTING IT OUT, I THEN CALLED 911 DISPATCH AND I WAS WEARING MY SEAT BELT.

Q: WHICH LANE WERE YOU IN? A: RIGHT LANE
 Q: WHEN WAS THE LAST TIME THAT TRAILER WAS SERVICED? A: LESS THAN 4 WEEKS AGO.
 Q: WHAT WAS WRONG WITH IT? A: WHEEL SEALS WERE LEAKING.
 Q: ARE YOU INJURED? A: NO IM FINE

ADDRESS OF WITNESS [REDACTED]	COLUMBUS, MI	PHONE [REDACTED]
SIGNATURE OF WITNESS [REDACTED]	OFFICERS SIGNATURE <u>TPC Bolan</u>	