

TRAFFIC CRASH REPORT



10-90-0522 3

CRASH SEVERITY
1 FATAL 3 PDO
2 INJURY 4 UNKNOWN

PRIVATE PROPERTY
HIT/SKIP
1 NOT HIT/SKIP
2 SOLVED
3 UNSOLVED

PHOTOS TAKEN
OH-2 OH-3 OH-1P OTHER
X X X

REPORTING AGENCY *
OHP90 STATE HIGHWAY PATROL 01 01 98 = ANIMAL 99 = UNKNOWN 08062008 8

DAY OF WEEK: 2115 SUN
NAME (OF CITY, VILLAGE OR TOWNSHIP) *: X RICE
LATITUDE: 72
LONGITUDE:

CRASH OCCURRED ON: IR80 (OHIO TURNPIKE EASTBOUND) 3
TYPE LOC: 3
TYPE LOCATION POINT USED: 1 NAMED STREET 3 NUMBERED ROUTE 2 NUMBERED STREET
LOCAL INFORMATION: 89.0 EB

AT/REFERENCE: AT 89
REF POINT: 06
REFERENCE POINT USED: 01 STATE LINE 02 INTERSECTION 2 STREETS 03 COUNTY LINE
04 HOUSE NUMBER 05 TOWNSHIP BOUNDARY 06 MILE POST 07 CORPORATION LIMIT
08 PLACE NAME W/O REFERENCE 09 DRIVEWAY 10 STREET OR ROUTE W/O REFERENCE

NAME (LAST, FIRST, MIDDLE): 0102 [REDACTED] 10/69099
ADDRESS (STREET, CITY, STATE, ZIP CODE): [REDACTED] BENSENVILLE IL [REDACTED]

DL STATE: IL LP STATE: IL
INJURED TAKEN BY: 1 NONE 4 OTHER 2 EMS 5 UNKNOWN 3 POLICE
TRANSPORTED BY: [REDACTED] INJURED TAKEN TO: [REDACTED]

OWNER NAME (IF SAME, WRITE "SAME"): SAME
ADDRESS (STREET, CITY, STATE, ZIP CODE): [REDACTED] BENSENVILLE IL [REDACTED]

YEAR: 1991 MAKE: GMC MODEL: SAFARI COLOR: BLUE INSURANCE COMPANY: FARMERS TOWING SERVICE: MADISON OWNER PHONE #: [REDACTED]

OFFENSE CHARGED: [REDACTED] OFFENSE DESCRIPTION: [REDACTED]
NAME (LAST, FIRST, MIDDLE): [REDACTED]
ADDRESS (STREET, CITY, STATE, ZIP CODE): [REDACTED]

DL STATE: DL # LP STATE: LP # INJURED TAKEN BY: 1 NONE 4 OTHER 2 EMS 5 UNKNOWN 3 POLICE
TRANSPORTED BY: [REDACTED] INJURED TAKEN TO: [REDACTED]

OWNER NAME (IF SAME, WRITE "SAME"): [REDACTED]
ADDRESS (STREET, CITY, STATE, ZIP CODE): [REDACTED]

YEAR: [REDACTED] MAKE: [REDACTED] MODEL: [REDACTED] COLOR: [REDACTED] INSURANCE COMPANY: [REDACTED] TOWING SERVICE: [REDACTED] OWNER PHONE #: [REDACTED]

OFFENSE CHARGED: [REDACTED] OFFENSE DESCRIPTION: [REDACTED]

NAME (LAST, FIRST, MIDDLE): 01 [REDACTED] HOME PHONE #: [REDACTED] 0502198917M
ADDRESS (STREET, CITY, STATE, ZIP CODE): [REDACTED] BENSENVILLE, IL [REDACTED]

NAME (LAST, FIRST, MIDDLE): [REDACTED] HOME PHONE #: [REDACTED]
ADDRESS (STREET, CITY, STATE, ZIP CODE): [REDACTED]

SEATING POSITION	SAFETY EQUIPMENT	AIR BAG	AIR BAG SWITCH	EJECTION	TRAPPED	INJURIES
01 FRONT - LEFT (MC DRIVER)	01 NONE USED	1 NOT-DEPLOYED	1 NOT PRESENT	1 NOT EJECTED	1 NOT TRAPPED	1 NO INJURY
02 FRONT - MIDDLE	02 SHOULDER BELT ONLY	2 DEPLOYED-FRONT	2 IN ON POSITION	2 TOTALLY EJECTED	2 EXTRICATED BY MECHANICAL MEANS	2 POSSIBLE
03 FRONT - RIGHT	03 LAP BELT ONLY	3 DEPLOYED-SIDE	3 IN OFF POSITION	3 PARTIALLY EJECTED	3 FREED BY NON-MECHANICAL MEANS	3 NON-INCAPACITATING
04 SECOND - LEFT (MC PASS)	04 SHOULDER/LAP BELT	4 DEPLOYED BOTH FRONT/SIDE	4 UNKNOWN	4 NOT APPLICABLE	4 INCAPACITATING	4 INCAPACITATING
05 SECOND - MIDDLE	05 CHILD SAFETY SEAT	5 NOT APPLICABLE		5 UNKNOWN	5 FATAL INJURY	5 FATAL INJURY
06 SECOND - RIGHT	06 MC HELMET USED	6 UNKNOWN			6 UNKNOWN	6 UNKNOWN
07 THIRD - LEFT (MC PASSENGER/SIDE CAR)	07 USE UNKNOWN					
08 THIRD - MIDDLE	NON-MOTORIST					
09 THIRD - RIGHT	08 NONE USED					
10 SLEEPER SECTION OF CAB	09 HELMET USED					
11 ENCLOSED CARGO AREA	10 PROTECTIVE PADS					
12 UNENCLOSED CARGO AREA	11 REFLECTIVE CLOTHING					
13 TRAILING UNIT	12 LIGHTING					
14 EXTERIOR	13 OTHER					
15 OTHER	14 UNKNOWN					
16 NON-MOTORIST						
17 UNKNOWN						

BLANK FOR WITNESS: 24

1829

UNIT NUMBERS

01

NON-MOTORIST LOCATION

- 01 MARKED CROSSWALK AT INTERSECTION
- 02 INTERSECTION/ NO CROSSWALK
- 03 NON-INTERSECTION CROSSWALK
- 04 DRIVEWAY ACCESS CROSSWALK
- 05 IN ROADWAY
- 06 NOT IN ROADWAY
- 07 MEDIAN (BUT NOT SHOULDER)
- 08 ISLAND
- 09 SHOULDER
- 10 SIDEWALK
- 11 WITHIN 10 FEET OF ROADWAY (NOT SHOULDER, MEDIAN, SIDEWALK, ISLAND)
- 12 BEYOND 10 FEET OF ROADWAY (WITHIN TRAFFICWAY)
- 13 OUTSIDE TRAFFICWAY
- 14 SHARED USE PATHS OR TRAILS
- 15 UNKNOWN

TYPE OF UNIT

05

MOTORIST

- 01 SUB-COMPACT
- 02 COMPACT
- 03 MID SIZE
- 04 FULL SIZE
- 05 MINIVAN
- 06 SPORT UTILITY VEHICLE
- 07 PICKUP
- 08 PANEL/VAN
- 09 SINGLE UNIT TRUCK; 2 AXLES, 6 TIRES
- 10 SINGLE UNIT TRUCK; 3+ AXLES
- 11 TRUCK/TRAILER
- 12 TRUCK TRACTOR (BOBTAIL)
- 13 TRACTOR/SEMI-TRAILER
- 14 TRACTOR/DOUBLE SHORT
- 15 TRACTOR/DOUBLE LONG
- 16 FIFTH WHEEL OR CONVERTER DOLLY
- 17 TRACTOR/TRIPLES
- 18 MOTORCYCLE
- 19 MOTORIZED BICYCLE
- 20 SCHOOL BUS
- 21 CHURCH BUS
- 22 PUBLIC BUS
- 23 OTHER BUS
- 24 POLICE VEHICLE
- 25 FIRE TRUCK
- 26 AMBULANCE/RESCUE
- 27 TAXI
- 28 MOTOR HOME
- 29 TRAIN
- 30 FARM VEHICLE
- 31 FARM EQUIPMENT
- 32 SNOWMOBILE
- 33 CONSTRUCTION EQUIPMENT
- 34 ALL OTHERS
- NON-MOTORIST
- 35 ANIMAL W/RIDER
- 36 ANIMAL W/BUGGY
- 37 BICYCLE
- 38 PEDESTRIAN
- 39 PEDALCYCLIST
- 40 SKATER
- 41 OTHER-NON MOTORIST
- 42 UNKNOWN

IN EMERGENCY RESPONSE

- 1 No
- 2 Yes
- 3 UNKNOWN

DAMAGE SCALE

4

- 1 NONE
- 2 NON-FUNCTIONAL DAMAGE
- 3 FUNCTIONAL DAMAGE
- 4 DISABLING DAMAGE
- 5 SEVERE
- 6 UNKNOWN

DAMAGE AREA

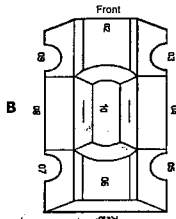
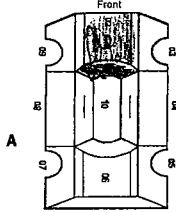

MOST DAMAGED AREA

10

- 01 NONE
- 02 CENTER FRONT
- 03 RIGHT FRONT
- 04 RIGHT SIDE
- 05 RIGHT REAR
- 06 REAR CENTER
- 07 LEFT REAR
- 08 LEFT SIDE
- 09 LEFT FRONT
- 10 TOP AND WINDOWS
- 11 UNDERCARRIAGE
- 12 LOAD/TRAILER
- 13 TOTAL (ALL AREAS)
- 14 OTHER
- 15 UNKNOWN

POINT OF IMPACT

10

- 01 NONE
- 02 CENTER FRONT
- 03 RIGHT FRONT
- 04 RIGHT SIDE
- 05 RIGHT REAR
- 06 REAR CENTER
- 07 LEFT REAR
- 08 LEFT SIDE
- 09 LEFT FRONT
- 10 TOP AND WINDOWS
- 11 UNDERCARRIAGE
- 12 LOAD/TRAILER
- 13 TOTAL (ALL AREAS)
- 14 OTHER
- 15 UNKNOWN

ACTION

2

- 1 NON-CONTACT
- 2 NON-COLLISION
- 3 STRIKING
- 4 STRUCK
- 5 BOTH STRIKING AND STRUCK
- 6 UNKNOWN

STRIKING VEHICLE: OVERRIDE/ UNDERRIDE

- 1 NO UNDERRIDE OR OVERRIDE
- 2 UNDERRIDE, COMPARTMENT INTRUSION
- 3 UNDERRIDE, NO COMPARTMENT INTRUSION
- 4 UNDERRIDE, COMPARTMENT INTRUSION UNKNOWN
- 5 OVERRIDE, MOTOR VEHICLE IN TRANSPORT
- 6 OVERRIDE, OTHER VEHICLE
- 7 UNKNOWN

PRE-CRASH ACTIONS

01

MOTORIST

- 01 MOVEMENTS ESSENTIALLY STRAIGHT AHEAD
- 02 BACKING
- 03 CHANGING LANES
- 04 OVERTAKING/PASSING
- 05 TURNING RIGHT
- 06 TURNING LEFT
- 07 MAKING U-TURN
- 08 ENTERING TRAFFIC LANE
- 09 LEAVING TRAFFIC LANE
- 10 PARKED
- 11 SLOWING/STOPPED IN TRAFFIC
- 12 DRIVERLESS
- 13 OTHER
- 14 UNKNOWN
- NON-MOTORIST
- 15 ENTERING/CROSSING IN SPECIFIED LOCATION
- 16 WALKING, RUNNING, JOGGING, PLAYING, CYCLING
- 17 WORKING
- 18 PUSHING VEHICLE
- 19 APPROACHING/LEAVING VEHICLE
- 20 PLAYING/WORKING ON VEHICLE
- 21 STANDING
- 22 OTHER
- 23 UNKNOWN

CONTRIBUTING CIRCUMSTANCES

19

MOTORIST

- 01 NONE
- 02 FAILURE TO YIELD
- 03 RAN RED LIGHT, OR STOP SIGN
- 04 EXCEEDED SPEED LIMIT
- 05 UNSAFE SPEED
- 06 IMPROPER TURN
- 07 LEFT OF CENTER
- 08 FOLLOWED TOO CLOSELY/ACDA
- 09 IMPROPER LANE CHANGE/ DROVE OFF ROAD/ IMPROPER PASSING
- 10 IMPROPER BACKING
- 11 IMPROPER START FROM PARKED POSITION
- 12 STOPPED OR PARKED ILLEGALLY
- 13 OPERATING VEHICLE IN ERRATIC, RECKLESS, CARELESS, NEGLIGENT OR AGGRESSIVE MANNER
- 14 SWERVING TO AVOID (DUE TO WIND, SLIPPERY SURFACE, VEHICLE, OBJECT, NON-MOTORIST IN ROADWAY, ETC)
- 15 FAILURE TO CONTROL
- 16 VISION OBSTRUCTION
- 17 DRIVER INATTENTION
- 18 FATIGUE/ASLEEP
- 19 OPERATING DEFECTIVE EQUIPMENT
- 20 LOAD SHIFTING/FALLING/SPILLING
- 21 OTHER IMPROPER ACTION
- 22 UNKNOWN
- NON-MOTORIST
- 23 NONE
- 24 IMPROPER CROSSING
- 25 DARTING
- 26 LYING AND/OR ILLEGALLY IN ROADWAY
- 27 FAILURE TO YIELD RIGHT OF WAY
- 28 NOT VISIBLE (DARK CLOTHING)
- 29 INATTENTIVE
- 30 FAILURE TO OBEY TRAFFIC SIGNS, SIGNALS, OR OFFICER
- 31 WRONG SIDE OF THE ROAD
- 32 OTHER
- 33 UNKNOWN

VEHICLE DEFECT CODE ONLY IF '19' SELECTED ABOVE

11

- 01 TURN SIGNALS
- 02 HEAD LAMPS
- 03 TAIL LAMPS
- 04 BRAKES
- 05 STEERING
- 06 TIRE BLOWOUT
- 07 WORN OR SLICK TIRES
- 08 TRAILER EQUIPMENT DEFECTIVE
- 09 MOTOR TROUBLE
- 10 DISABLED FROM PRIOR CRASH
- 11 OTHER DEFECTS

SEQUENCE OF EVENTS

06

NON-COLLISION

- 01 OVERTURN/ROLL-OVER
- 02 FIRE/EXPLOSION
- 03 IMMERSION
- 04 JACKKNIFE
- 05 CARGO/EQUIPMENT LOSS/SHIFT
- 06 EQUIPMENT FAILURE
- 07 SEPARATION OF UNITS
- 08 RAN OFF ROAD RIGHT
- 09 RAN OFF ROAD LEFT
- 10 CROSS MEDIAN/CENTERLINE
- 11 DOWNHILL RUNAWAY
- 12 OTHER NON-COLLISION
- 13 UNKNOWN NON-COLLISION
- COLLISION W/PERSON, VEHICLE, OR OBJECT NOT FIXED
- 14 PEDESTRIAN
- 15 PEDALCYCLE
- 16 RAILWAY VEHICLE
- 17 ANIMAL - FARM
- 18 ANIMAL - DEER
- 19 ANIMAL - OTHER
- 20 MOTOR VEHICLE IN TRANSPORT
- 21 PARKED MOTOR VEHICLE
- 22 WORK ZONE MAINTENANCE EQUIPMENT
- 23 OTHER MOVABLE OBJECT
- 24 UNKNOWN MOVABLE OBJECT
- COLLISION WITH FIXED OBJECT
- 25 IMPACT ATTENUATOR/CRASH CUSHION
- 26 BRIDGE OVERHEAD STRUCTURE
- 27 BRIDGE PIER OR ABUTMENT
- 28 BRIDGE PARAPET
- 29 BRIDGE RAIL
- 30 GUARDRAIL FACE
- 31 GUARDRAIL END
- 32 MEDIAN BARRIER
- 33 HIGHWAY TRAFFIC SIGN POST
- 34 OVERHEAD SIGN POST
- 35 LIGHT/LUMINARIES SUPPORT
- 36 UTILITY POLE
- 37 OTHER POST, POLE OR SUPPORT
- 38 CULVERT
- 39 CURB
- 40 DITCH
- 41 EMBANKMENT
- 42 FENCE
- 43 MAILBOX
- 44 TREE
- 45 OTHER FIXED OBJECT
- 46 WORK ZONE MAINTENANCE EQUIPMENT
- 47 UNKNOWN FIXED OBJECT
- 48 OTHER
- 49 UNKNOWN

FIRST HARMFUL EVENT

OF THE SEQUENCE OF EVENTS - WHICH ONE IS THE FIRST HARMFUL EVENT (1-4)

MOST HARMFUL EVENT

OF THE SEQUENCE OF EVENTS - WHICH ONE IS THE MOST HARMFUL EVENT (1-4)

SPEED DETECTED

- 1 STATED
- 2 ESTIMATED SPEED

SPEED

65

POSTED SPEED

65

TRAFFIC CONTROL

12

- 01 NO CONTROLS
- 02 STOP SIGN
- 03 YIELD SIGN
- 04 TRAFFIC SIGNAL
- 05 TRAFFIC FLASHERS
- 06 SCHOOL ZONE
- 07 RAILROAD CROSSBUCKS
- 08 RAILROAD FLASHERS
- 09 RAILROAD GATES
- 10 CONSTRUCTION BARRICADE
- 11 POLICE OFFICER
- 12 PAVEMENT MARKINGS
- 13 CROSSWALK LINES
- 14 WALK/DON'T WALK SIGNAL
- 15 TRAFFIC CONTROL DEVICE INOPERATIVE, MISSING, OBSCURED
- 16 OTHER

DIRECTION

43

CONDITION

- 1 NORTH
- 2 SOUTH
- 3 EAST
- 4 WEST
- 5 NORTHEAST
- 6 NORTHWEST
- 7 SOUTHEAST
- 8 SOUTHWEST
- 9 UNKNOWN
- 1 APPARENTLY NORMAL
- 2 PHYSICAL IMPAIRMENT
- 3 EMOTIONAL
- 4 ILLNESS
- 5 FELL ASLEEP, FAINTED, FATIGUED, ETC
- 6 UNDER THE INFLUENCE OF MEDICATIONS/DRUGS/ALCOHOL
- 7 OTHER
- 8 UNKNOWN

ALCOHOL/DRUG SUSPECTED

- 1 NONE
- 2 YES - ALCOHOL SUSPECTED
- 3 YES - HBD NOT IMPAIRED
- 4 YES - DRUGS SUSPECTED
- 5 YES - ALCOHOL/ DRUGS SUSPECTED
- 6 UNKNOWN

ALCOHOL TEST STATUS

- 1 NONE
- 2 TEST REFUSED
- 3 TEST GIVEN, CONTAMINATED SAMPLE/UNUSABLE
- 4 TEST GIVEN, RESULTS KNOWN
- 5 TEST GIVEN, RESULTS UNKNOWN
- 6 UNKNOWN

ALCOHOL TEST TYPE

- 1 NONE
- 2 BLOOD
- 3 URINE
- 4 BREATH
- 5 OTHER

ALCOHOL TEST RESULT

- 01 DRY
- 02 WET
- 03 SNOW
- 04 ICE
- 05 SAND, MUD, DIRT, OIL, GRAVEL
- 06 WATER (STANDING, MOVING)
- 07 SLUSH
- 08 DEBRIS**
- 09 RUT, HOLES, BUMPS, UNEVEN PAVEMENT**
- 10 OTHER
- 11 UNKNOWN

DRUG TEST STATUS

1

- 1 NONE
- 2 TEST REFUSED
- 3 TEST GIVEN, CONTAMINATED SAMPLE/UNUSABLE
- 4 TEST GIVEN, RESULTS KNOWN
- 5 TEST GIVEN, RESULTS UNKNOWN
- 6 UNKNOWN

DRUG TEST TYPE

1

- 1 NONE
- 2 BLOOD
- 3 URINE
- 4 OTHER

DRUG TEST 1&2 RESULT

- 1 NONE
- 2 MARIJUANA
- 3 COCAINE
- 4 OPIATES
- 5 AMPHETAMINES
- 6 PCP
- 7 OTHER
- 8 UNKNOWN AT TIME OF REPORTING

TYPE OF INTERSECTION

01

- 01 NOT AN INTERSECTION
- 02 FOUR-WAY INTERSECTION
- 03 T-INTERSECTION
- 04 Y-INTERSECTION
- 05 TRAFFIC CIRCLE/ROUNDOABOUT
- 06 FIVE-POINT, OR MORE
- 07 ON RAMP
- 08 OFF RAMP
- 09 CROSSOVER
- 10 DRIVEWAY/ACCESS
- 11 RAILWAY GRADE CROSSING
- 12 SHARED-USE PATHS OR TRAILS
- 13 UNKNOWN

OCCURRENCE

1

- 1 ON ROADWAY
- 2 ON SHOULDER
- 3 IN MEDIAN
- 4 ON ROADSIDE
- 5 ON GORE
- 6 OUTSIDE TRAFFICWAY
- 7 UNKNOWN

ROAD CONTOUR

1

- 1 STRAIGHT LEVEL
- 2 STRAIGHT GRADE
- 3 CURVE LEVEL
- 4 CURVE GRADE

ROAD CONDITIONS

01

- 01 DRY
- 02 WET
- 03 SNOW
- 04 ICE
- 05 SAND, MUD, DIRT, OIL, GRAVEL
- 06 WATER (STANDING, MOVING)
- 07 SLUSH
- 08 DEBRIS**
- 09 RUT, HOLES, BUMPS, UNEVEN PAVEMENT**
- 10 OTHER
- 11 UNKNOWN

**SECONDARY ROAD CONDITIONS ONLY

10-90-0522

Narrative

UNIT #1 WAS TRAVELING EASTBOUND, IN THE CENTER LANE, ON THE OHIO TURNPIKE WHEN THE HOOD CAME UP AND SHATTERED THE WINDSHIELD. UNIT #1 THEN PULLED OVER ONTO THE LEFT BERM

MANNER OF COLLISION OR IMPACT SCHOOL BUS RELATED

- 1 NOT COLLISION BETWEEN TWO VEHICLES IN TRANSPORT
- 2 REAR-END
- 3 HEAD-ON
- 4 REAR-TO-REAR
- 5 BACKING
- 6 ANGLE
- 7 SIDESWIPE, SAME DIRECTION
- 8 SIDESWIPE, OPPOSITE DIRECTION
- 9 UNKNOWN

- 1 NO
- 2 YES, DIRECTLY INVOLVED
- 3 YES, INDIRECTLY INVOLVED
- 4 UNKNOWN

WORK ZONE RELATED

- 1 NO
- 2 YES
- 3 UNKNOWN

WEATHER

01

- 01 CLEAR
- 02 CLOUDY
- 03 FOG, SMOG, SMOKE
- 04 RAIN
- 05 SLEET, HAIL (FREEZING RAIN DRIZZLE)
- 06 SNOW
- 07 SEVERE CROSSWINDS
- 08 BLOWING SAND, SOIL, DIRT, SNOW
- 09 OTHER
- 10 UNKNOWN

TYPE OF WORK ZONE

- 1 LANE CLOSURE
- 2 LANE SHIFT/CROSSOVER
- 3 WORK ON SHOULDER OR MEDIAN
- 4 INTERMITTENT/ MOVING WORK
- 5 OTHER

LOCATION OF CRASH IN WORK ZONE

- 1 BEFORE FIRST WORK ZONE WARNING SIGN
- 2 ADVANCE WARNING AREA
- 3 TRANSITION AREA
- 4 ACTIVITY AREA

WORKERS PRESENT

- 1 NO
- 2 YES
- 3 UNKNOWN

LIGHT CONDITIONS

- 5
- 1 DAYLIGHT
 - 2 DAWN
 - 3 DUSK
 - 4 DARK - LIGHTED ROADWAY
 - 5 DARK - NOT LIGHTED
 - 6 DARK - UNKNOWN LIGHTING
 - 7 GLARE
 - 8 OTHER
 - 9 UNKNOWN

Diagram

OHIO TURNPIKE EASTBOUND
MILE POST 89



Write an "N" on the compass diagram to indicate the direction of north.

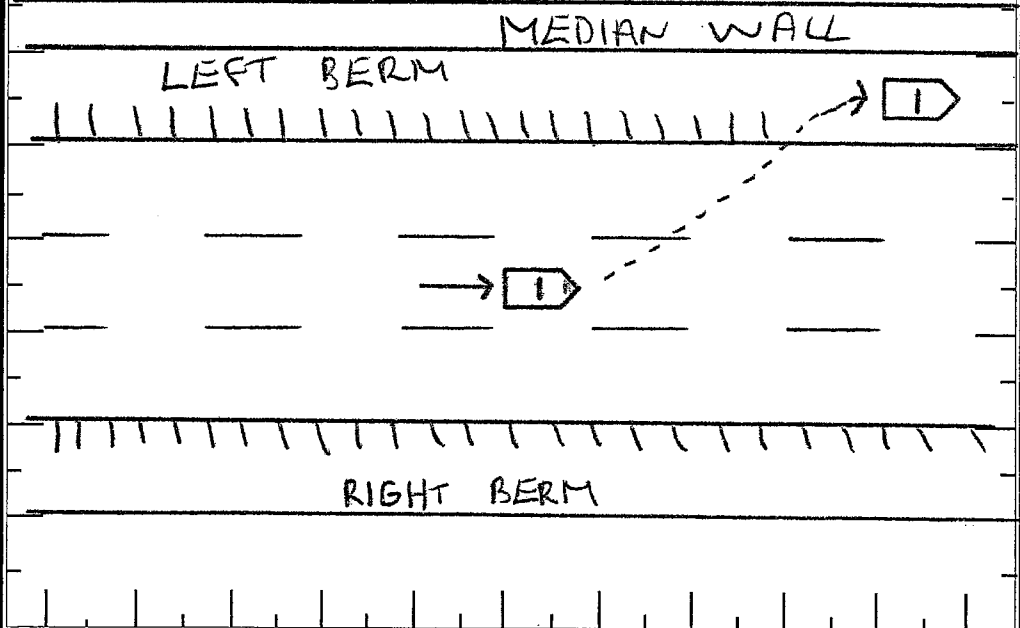

Truck/Bus

THE CRASH INVOLVED ONE OR MORE OF THE FOLLOWING:
A TRUCK (MOTOR VEHICLE) WITH A GVWR MORE THAN 10,000 POUNDS; OR
A TRUCK (MOTOR VEHICLE) WITH A HAZARDOUS MATERIALS PLACARD; OR
A BUS DESIGNED FOR AT LEAST 8 PERSONS, INCLUDING DRIVER.

**A
N
D**

THE CRASH RESULTED IN ONE OR MORE OF THE FOLLOWING:
A FATALITY; OR
AN INJURY REQUIRING TRANSPORTATION FOR IMMEDIATE MEDICAL TREATMENT; OR
AT LEAST ONE VEHICLE WAS TOWED DUE TO DISABLING DAMAGE OR REQUIRED INTERVENING ASSISTANCE BEFORE PROCEEDING UNDER ITS OWN POWER.

COMPANY (FROM SHIPPING PAPERS)

COMPANY PHONE

ADDRESS (STREET, CITY, ST, ZIP CODE)

US DOT

ICC MC

PUCO

TRAILER LP ST.

TRAILER LP YEAR

TRAILER LP #

- CARGO BODY TYPE**
- 01 NOT APPLICABLE
 - 02 BUS (9-15 INCLUDING DRIVER)
 - 03 VAN/ENCLOSED BOX
 - 04 GRAIN/CHIPS/GRAVEL
 - 05 POLE
 - 06 CARGO TANK
 - 07 FLATBED
 - 08 DUMP

- 09 CONCRETE MIXER
- 10 AUTO TRANSPORTER
- 11 GARBAGE/REFUSE
- 12 OTHER
- 13 UNKNOWN

- Weight (GVWR)**
- 1 LESS/EQUAL 10,000
 - 2 10,001 - 26,000
 - 3 MORE THAN 26,000

- CDL Class**
- 1 CLASS A
 - 2 CLASS B
 - 3 CLASS C
 - 4 CLASS M
 - 5 CLASS D

- Hazardous Materials Placard**
- 1 NO
 - 2 YES
 - 3 UNKNOWN

- Hazardous Materials Released**
- 1 NO
 - 2 YES
 - 3 NOT APPLICABLE
 - 4 UNKNOWN

Police Action

DISPATCH: 080620062115 ARRIVED: 2115 CLEARED: 2130 OTHER: 2215 30 90

OFFICER'S NAME *

TPR LANDER

CHECKED BY

Sgt. ROLETON

DATE REPORT FILED *

08092006

REPORT TAKEN BY

- 1 POLICE AGENCY
- 2 MOTORIST

REPORT TAKEN AT

- 1 SCENE
- 2 STATION
- 3 OTHER

10-90-0522

LOCAL REPORT NUMBER 10-90-0522	REPORTING AGENCY STATE HIGHWAY PATROL	DATE OF CRASH M 8 10 6 19 06
IN COUNTY OF SANDUSKY	CRASH LOCATION OHIO TURNPIKE EASTBOUND M.P. 89	

WEATHER
NIGHT

ROAD CONDITIONS
DRY ASPHALT
MODERATE TRAFFIC

NOTES FOR UNIT #1

BLUE 1991 GMC SAFARI VAN
LP# [REDACTED]

VIN# 1GKDM19Z9MB [REDACTED]

DAMAGE: SHATTERED WINDSHIELD

INSURANCE: FARMERS

* VEHICLE AND PASSENGERS WERE TAKEN
TO FREMONT BY MADISON *

OFFICER'S SIGNATURE X TPA [Signature]	BADGE NUMBER 1829
--	----------------------

LOCAL REPORT NUMBER 10-90-0522	REPORTING AGENCY STATE HIGHWAY PATROL	DATE OF CRASH M 8 / D 6 / Y 05
-----------------------------------	--	-----------------------------------

FOR LOCAL USE ONLY - DO NOT SUBMIT TO THE STATE EXCEPT FOR FATAL CRASHES

I, [REDACTED] HEREBY MAKE THIS VOLUNTARY STATEMENT TO
 (PRINTED)
 TPR LANDER AT SCENE
 (OFFICERS NAME) (LOCATION)

I WAS TRAVELING EASTBOUND ON THE OHIO TURNPIKE (I80) AT THE 89 MILE MARKER APPROXIMATELY 65 MPH. THE HOOD OF MY 1991 SAFARI VAN (GMC) FLEW UP AND SMASHED THE WINDSHIELD, BLOCKING MY FORWARD VISION. I IMMEDIATELY LOOKED IN MY SIDE VIEW MIRROR SAW THAT THERE WERE NO CARS BEHIND ME AND PULLED OFF THE HIGHWAY ONTO THE LEFT SHOULDER

Q- WERE YOU INJURED?

A- NO

Q- DID YOU HAVE YOUR SEATBELT ON?

A- YES

Q- WHERE WAS THE LAST TIME YOU STOPPED?

A- CHICAGO

Q- WAS THE HOOD SECURE WHEN YOU LEFT CHICAGO?

A- YES

ADDRESS OF WITNESS [REDACTED]	BENSenville IL [REDACTED]	PHONE [REDACTED]
SIGNATURE OF WITNESS [REDACTED]	OFFICERS SIGNATURE TPR 	

0522