

TRAFFIC CRASH REPORT

10163693

Fire

OH-1 (Rev.10/99)



10-91-0269

CRASH SEVERITY
3 1 FATAL 3 PDO
2 INJURY 4 UNKNOWN

PRIVATE PROPERTY
HIT/SKIP
1 NOT HIT/SKIP
2 SOLVED
3 UNSOLVED

PHOTOS TAKEN X
OH-2 X
OH-3 X
OH-1P
OTHER

04P91

REPORTING AGENCY *
STATE HWY. PATROL

01 01

98 = ANIMAL
99 = UNKNOWN

05202006

2001 DAY OF WEEK SAT

X NAME (OF CITY, VILLAGE OR TOWNSHIP) * WENOTHAM

LATITUDE LONGITUDE

CRASH OCCURRED ON
PREFIX CRASH LOCATION IRL 80 (OHIO TURNPIKE) EB

TYPE LOC 3
TYPE LOCATION POINT USED
1 NAMED STREET 3 NUMBERED ROUTE
2 NUMBERED STREET

LOCAL INFORMATION
205.4 EB

AT / REFERENCE
DIST REFERENCE DR PREFIX REFERENCE .4M E 205 MILEPOST

REFERENCE POINT USED
01 STATE LINE
02 INTERSECTION 2 STREETS
03 COUNTY LINE
04 HOUSE NUMBER
05 TOWNSHIP BOUNDARY
06 MILE POST
07 CORPORATION LIMIT
08 PLACE NAME W/O REFERENCE
09 DRIVEWAY
10 STREET OR ROUTE W/O REFERENCE

01 01

NAME (LAST, FIRST, MIDDLE)

ADDRESS (STREET, CITY, STATE, ZIP CODE)

CLEVELAND, OH

12301981 24 F

HOME PHONE # WORK PHONE #

DL STATE OH

DL #

LP STATE OH

LP #

INJURED TAKEN BY

1 NONE 4 OTHER
2 EMS 5 UNKNOWN
3 POLICE

TRANSPORTED BY

INJURED TAKEN TO

OWNER NAME (IF SAME, WRITE "SAME")

SAME

ADDRESS (STREET, CITY, STATE, ZIP CODE)

YEAR 1989 MAKE HONDA

MODEL ACCORD

COLOR WHITE

INSURANCE COMPANY (NONE)

TOWING SERVICE INTERSTATE

OWNER PHONE #

OFFENSE CHARGED

OFFENSE DESCRIPTION

NAME (LAST, FIRST, MIDDLE)

ADDRESS (STREET, CITY, STATE, ZIP CODE)

HOME PHONE # WORK PHONE #

DL STATE

DL #

LP STATE

LP #

INJURED TAKEN BY

1 NONE 4 OTHER
2 EMS 5 UNKNOWN
3 POLICE

TRANSPORTED BY

INJURED TAKEN TO

OWNER NAME (IF SAME, WRITE "SAME")

ADDRESS (STREET, CITY, STATE, ZIP CODE)

YEAR MAKE MODEL COLOR INSURANCE COMPANY TOWING SERVICE OWNER PHONE #

OFFENSE CHARGED

OFFENSE DESCRIPTION

NAME (LAST, FIRST, MIDDLE)

HOME PHONE #

ADDRESS (STREET, CITY, STATE, ZIP CODE)

INJURED TAKEN BY
1 NONE 4 OTHER
2 EMS 5 UNKNOWN
3 POLICE

TRANSPORTED BY

INJURED TAKEN TO

NAME (LAST, FIRST, MIDDLE)

HOME PHONE #

ADDRESS (STREET, CITY, STATE, ZIP CODE)

INJURED TAKEN BY
1 NONE 4 OTHER
2 EMS 5 UNKNOWN
3 POLICE

TRANSPORTED BY

INJURED TAKEN TO

- SEATING POSITION
- 01 FRONT - LEFT (MC DRIVER)
- 02 FRONT - MIDDLE
- 03 FRONT - RIGHT
- 04 SECOND - LEFT (MC PASS)
- 05 SECOND - MIDDLE
- 06 SECOND - RIGHT
- 07 THIRD - LEFT (MC PASSENGER/SIDE CAR)
- 08 THIRD - MIDDLE
- 09 THIRD - RIGHT
- 10 SLEEPER SECTION OF CAB
- 11 ENCLOSED CARGO AREA
- 12 UNENCLOSED CARGO AREA
- 13 TRAILING UNIT
- 14 EXTERIOR
- 15 OTHER
- 16 NON-MOTORIST
- 17 UNKNOWN

- SAFETY EQUIPMENT
- 01 NONE USED
- 02 SHOULDER BELT ONLY
- 03 LAP BELT ONLY
- 04 SHOULDER/LAP BELT
- 05 CHILD SAFETY SEAT
- 06 MC HELMET USED
- 07 USE UNKNOWN
- NON-MOTORIST
- 08 NONE USED
- 09 HELMET USED
- 10 PROTECTIVE PADS
- 11 REFLECTIVE CLOTHING
- 12 LIGHTING
- 13 OTHER
- 14 UNKNOWN

- AIR BAG
- 1 NOT-DEPLOYED
- 2 DEPLOYED-FRONT
- 3 DEPLOYED-SIDE
- 4 DEPLOYED BOTH FRONT/SIDE
- 5 NOT APPLICABLE
- 6 UNKNOWN

- AIR BAG SWITCH
- 1 NOT PRESENT
- 2 IN ON POSITION
- 3 IN OFF POSITION
- 4 UNKNOWN

- EJECTION
- 1 NOT EJECTED
- 2 TOTALLY EJECTED
- 3 PARTIALLY EJECTED
- 4 NOT APPLICABLE
- 5 UNKNOWN

- TRAPPED
- 1 NOT TRAPPED
- 2 EXTRICATED BY MEANS
- 3 FREED BY NON-MECHANICAL MEANS
- 4 UNKNOWN

- INJURIES
- 1 NO INJURY
- 2 POSSIBLE
- 3 NON-INCAPACITATING
- 4 INCAPACITATING
- 5 FATAL INJURY
- 6 UNKNOWN

BLANK FOR WITNESS

HSY7001

TOP COPY - ODPS BOTTOM COPY - AGENCY

0515

UNIT NUMBERS	DAMAGE AREA	PRE-CRASH ACTIONS	SEQUENCE OF EVENTS	POSTED SPEED	DRUG TEST STATUS
01		01 MOTORIST 01 MOVEMENTS ESSENTIALLY STRAIGHT AHEAD 02 BACKING 03 CHANGING LANES 04 OVERTAKING/PASSING 05 TURNING RIGHT 06 TURNING LEFT 07 MAKING U-TURN 08 ENTERING TRAFFIC LANE 09 LEAVING TRAFFIC LANE 10 PARKED 11 SLOWING/STOPPED IN TRAFFIC 12 DRIVERLESS 13 OTHER 14 UNKNOWN	02	65	1
NON-MOTORIST LOCATION		15 ENTERING/CROSSING IN SPECIFIED LOCATION 16 WALKING, RUNNING, JOGGING, PLAYING, CYCLING 17 WORKING 18 PUSHING VEHICLE 19 APPROACHING/LEAVING VEHICLE 20 PLAYING/WORKING ON VEHICLE 21 STANDING 22 OTHER 23 UNKNOWN		TRAFFIC CONTROL 12	1 NONE 2 TEST REFUSED 3 TEST GIVEN, CONTAMINATED SAMPLE/UNUSABLE 4 TEST GIVEN, RESULTS KNOWN 5 TEST GIVEN, RESULTS UNKNOWN 6 UNKNOWN
01 MARKED CROSSWALK AT INTERSECTION 02 INTERSECTION/ NO CROSSWALK 03 NON-INTERSECTION CROSSWALK 04 DRIVEWAY ACCESS CROSSWALK 05 IN ROADWAY 06 NOT IN ROADWAY 07 MEDIAN (BUT NOT SHOULDER) 08 ISLAND 09 SHOULDER 10 SIDEWALK 11 WITHIN 10 FEET OF ROADWAY (NOT SHOULDER, MEDIAN, SIDEWALK, ISLAND) 12 BEYOND 10 FEET OF ROADWAY (WITHIN TRAFFICWAY) 13 OUTSIDE TRAFFICWAY 14 SHARED USE PATHS OR TRAILS 15 UNKNOWN	MOST DAMAGED AREA 01 NONE 02 CENTER FRONT 03 RIGHT FRONT 04 RIGHT SIDE 05 RIGHT REAR 06 REAR CENTER 07 LEFT REAR 08 LEFT SIDE 09 LEFT FRONT 10 TOP AND WINDOWS 11 UNDERCARRIAGE 12 LOAD/TRAILER 13 TOTAL (ALL AREAS) 14 OTHER 15 UNKNOWN	CONTRIBUTING CIRCUMSTANCES 19		DIRECTION 43	DRUG TEST TYPE 1 DRUG TEST 1&2 RESULT 1 NONE 2 BLOOD 3 URINE 4 OTHER
TYPE OF UNIT 03	POINT OF IMPACT 01	MOTORIST 01 NONE 02 FAILURE TO YIELD 03 RAN RED LIGHT, OR STOP SIGN 04 EXCEEDED SPEED LIMIT 05 UNSAFE SPEED 06 IMPROPER TURN 07 LEFT OF CENTER 08 FOLLOWED TOO CLOSELY/ACDA 09 IMPROPER LANE CHANGE/ DROVE OFF ROAD/ IMPROPER PASSING 10 IMPROPER BACKING 11 IMPROPER START FROM PARKED POSITION 12 STOPPED OR PARKED ILLEGALLY 13 OPERATING VEHICLE IN ERRATIC, RECKLESS, CARELESS, NEGLIGENT OR AGGRESSIVE MANNER 14 SWERVING TO AVOID (DUE TO WIND, SLIPPERY SURFACE, VEHICLE, OBJECT, NON-MOTORIST IN ROADWAY, ETC) 15 FAILURE TO CONTROL 16 VISION OBSTRUCTION 17 DRIVER INATTENTION 18 FATIGUE/ASLEEP 19 OPERATING DEFECTIVE EQUIPMENT 20 LOAD SHIFTING/FALLING/SPILLING 21 OTHER IMPROPER ACTION 22 UNKNOWN			
MOTORIST 01 SUB-COMPACT 02 COMPACT 03 MID SIZE 04 FULL SIZE 05 MINIVAN 06 SPORT UTILITY VEHICLE 07 PICKUP 08 PANEL/VAN 09 SINGLE UNIT TRUCK; 2 AXLES, 6 TIRES 10 SINGLE UNIT TRUCK; 3+ AXLES 11 TRUCK/TRAILER 12 TRUCK TRACTOR (BOBTAIL) 13 TRACTOR/SEMI-TRAILER 14 TRACTOR/DOUBLE SHORT 15 TRACTOR/DOUBLE LONG 16 FIFTH WHEEL OR CONVERTER DOLLY 17 TRACTOR/TRIPLES 18 MOTORCYCLE 19 MOTORIZED BICYCLE 20 SCHOOL BUS 21 CHURCH BUS 22 PUBLIC BUS 23 OTHER BUS 24 POLICE VEHICLE 25 FIRE TRUCK 26 AMBULANCE/RESCUE 27 TAXI 28 MOTOR HOME 29 TRAIN 30 FARM VEHICLE 31 FARM EQUIPMENT 32 SNOWMOBILE 33 CONSTRUCTION EQUIPMENT 34 ALL OTHERS	ACTION 2	VEHICLE DEFECT CODE ONLY IF '19' SELECTED ABOVE 09			
NON-MOTORIST 35 ANIMAL W/RIDER 36 ANIMAL W/BUGGY 37 BICYCLE 38 PEDESTRIAN 39 PEDALCYCLIST 40 SKATER 41 OTHER-NON MOTORIST 42 UNKNOWN	STRIKING VEHICLE: OVERRIDE/ UNDERRIDE	NON-MOTORIST 23 NONE 24 IMPROPER CROSSING 25 DARTING 26 LYING AND/OR ILLEGALLY IN ROADWAY 27 FAILURE TO YIELD RIGHT OF WAY 28 NOT VISIBLE (DARK CLOTHING) 29 INATTENTIVE 30 FAILURE TO OBEY TRAFFIC SIGNS, SIGNALS, OR OFFICER 31 WRONG SIDE OF THE ROAD 32 OTHER 33 UNKNOWN			
IN EMERGENCY RESPONSE 1 NO 2 YES 3 UNKNOWN	DAMAGE SCALE 5	VEHICLE DEFECT CODE ONLY IF '19' SELECTED ABOVE 01 TURN SIGNALS 02 HEAD LAMPS 03 TAIL LAMPS 04 BRAKES 05 STEERING 06 TIRE BLOWOUT 07 WORN OR SLICK TIRES 08 TRAILER EQUIPMENT DEFECTIVE 09 MOTOR TROUBLE 10 DISABLED FROM PRIOR CRASH 11 OTHER DEFECTS	FIRST HARMFUL EVENT 1 OF THE SEQUENCE OF EVENTS - WHICH ONE IS THE FIRST HARMFUL EVENT (1-4) MOST HARMFUL EVENT 1 OF THE SEQUENCE OF EVENTS - WHICH ONE IS THE MOST HARMFUL EVENT (1-4) SPEED DETECTED 1 1 STATED 2 ESTIMATED SPEED 65	CONDITION 1 1 APPARENTLY NORMAL 2 PHYSICAL IMPAIRMENT 3 EMOTIONAL 4 ILLNESS 5 FELL ASLEEP, FAINTED, FATIGUED, ETC 6 UNDER THE INFLUENCE OF MEDICATIONS/DRUGS/ALCOHOL 7 OTHER 8 UNKNOWN ALCOHOL/DRUG SUSPECTED 1 1 NONE 2 YES - ALCOHOL SUSPECTED 3 YES - HBD NOT IMPAIRED 4 YES - DRUGS SUSPECTED 5 YES - ALCOHOL/ DRUGS SUSPECTED 6 UNKNOWN ALCOHOL TEST STATUS 1 1 NONE 2 TEST REFUSED 3 TEST GIVEN, CONTAMINATED SAMPLE/UNUSABLE 4 TEST GIVEN, RESULTS KNOWN 5 TEST GIVEN, RESULTS UNKNOWN 6 UNKNOWN ALCOHOL TEST TYPE 1 1 NONE 4 BREATH 2 BLOOD 5 OTHER 3 URINE ALCOHOL TEST RESULT	TYPE OF INTERSECTION 01 01 NOT AN INTERSECTION 02 FOUR-WAY INTERSECTION 03 T-INTERSECTION 04 Y-INTERSECTION 05 TRAFFIC CIRCLE/ROUNDABOUT 06 FIVE-POINT, OR MORE 07 ON RAMP 08 OFF RAMP 09 CROSSOVER 10 DRIVEWAY/ACCESS 11 RAILWAY GRADE CROSSING 12 SHARED-USE PATHS OR TRAILS 13 UNKNOWN OCCURRENCE 1 1 ON ROADWAY 2 ON SHOULDER 3 IN MEDIAN 4 ON ROADSIDE 5 ON GORE 6 OUTSIDE TRAFFICWAY 7 UNKNOWN ROAD CONTOUR 2 1 STRAIGHT LEVEL 2 STRAIGHT GRADE 3 CURVE LEVEL 4 CURVE GRADE ROAD CONDITIONS 01 01 DRY 02 WET 03 SNOW 04 ICE 05 SAND, MUD, DIRT, OIL, GRAVEL 06 WATER (STANDING, MOVING) 07 SLUSH 08 DEBRIS** 09 RUT, HOLES, BUMPS, UNEVEN PAVEMENT** 10 OTHER 11 UNKNOWN **SECONDARY ROAD CONDITIONS ONLY

10-91-0269

Narrative

UNIT#1 WAS EASTBOUND IN THE RIGHT LANE. AN EQUIPMENT FAILURE OCCURRED IN THE MOTOR COMPARTMENT OF UNIT#1. AS A RESULT UNIT#1 CAUGHT ON FIRE. UNIT#1 PULLED ONTO THE RIGHT SHOULDER.

MANNER OF COLLISION OR IMPACT SCHOOL BUS RELATED

- | | |
|---|----------------------------|
| 1 NOT COLLISION BETWEEN TWO VEHICLES IN TRANSPORT | 1 NO |
| 2 REAR-END | 2 YES, DIRECTLY INVOLVED |
| 3 HEAD-ON | 3 YES, INDIRECTLY INVOLVED |
| 4 REAR-TO-REAR | 4 UNKNOWN |
- WORK ZONE RELATED**
- | | |
|---------------------------------|-----------|
| 5 BACKING | 1 NO |
| 6 ANGLE | 2 YES |
| 7 SIDESWIPE, SAME DIRECTION | 3 UNKNOWN |
| 8 SIDESWIPE, OPPOSITE DIRECTION | |
| 9 UNKNOWN | |

WEATHER

01

- | | |
|--|------------------------------|
| 01 CLEAR | 1 LANE CLOSURE |
| 02 CLOUDY | 2 LANE SHIFT/CROSSOVER |
| 03 FOG, SMOG, SMOKE | 3 WORK ON SHOULDER OR MEDIAN |
| 04 RAIN | 4 INTERMITTENT/ MOVING WORK |
| 05 SLEET, HAIL (FREEZING RAIN DRIZZLE) | 5 OTHER |
| 06 SNOW | |
| 07 SEVERE CROSSWINDS | |
| 08 BLOWING SAND, SOIL, DIRT, SNOW | |
| 09 OTHER | |
| 10 UNKNOWN | |

LIGHT CONDITIONS

1

- | | |
|---------------------------|---------------------------------------|
| 1 DAYLIGHT | 1 BEFORE FIRST WORK ZONE WARNING SIGN |
| 2 DAWN | 2 ADVANCE WARNING AREA |
| 3 DUSK | 3 TRANSITION AREA |
| 4 DARK - LIGHTED ROADWAY | 4 ACTIVITY AREA |
| 5 DARK - NOT LIGHTED | |
| 6 DARK - UNKNOWN LIGHTING | |
| 7 GLARE | |
| 8 OTHER | |
| 9 UNKNOWN | |

Diagram

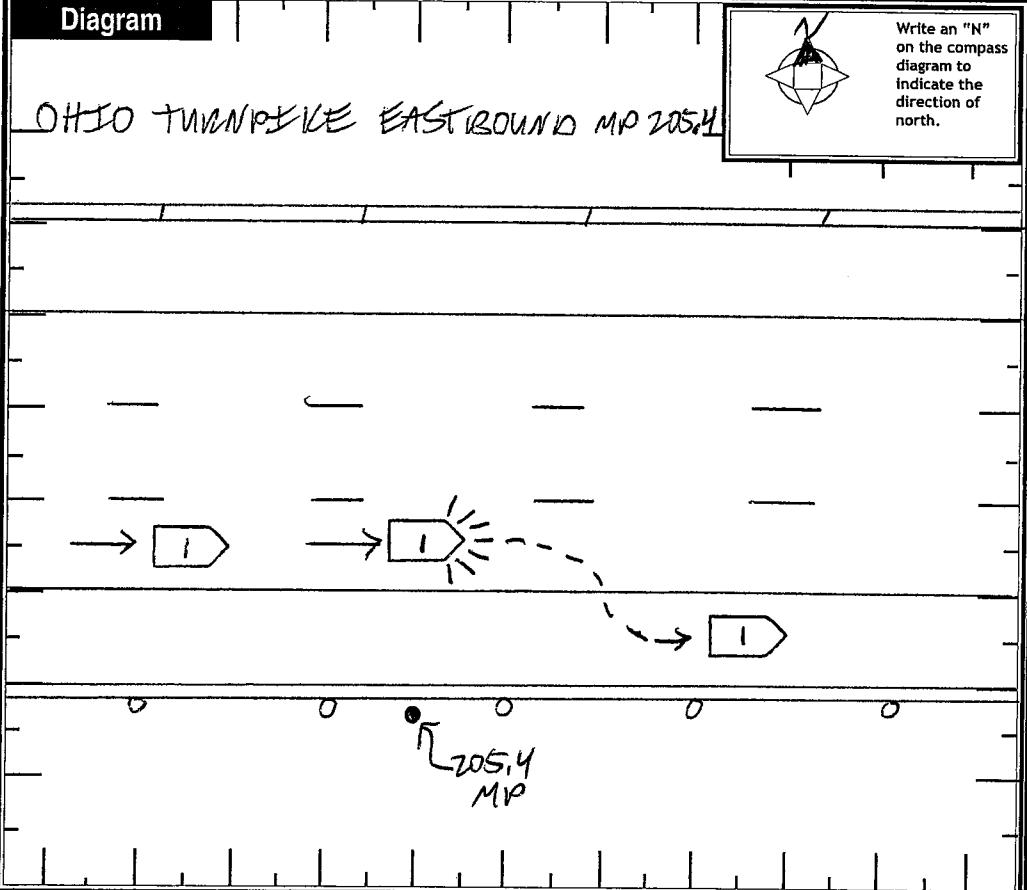

Truck/Bus

THE CRASH INVOLVED ONE OR MORE OF THE FOLLOWING:
 A TRUCK (MOTOR VEHICLE) WITH A GVWR MORE THAN 10,000 POUNDS; OR
 A TRUCK (MOTOR VEHICLE) WITH A HAZARDOUS MATERIALS PLACARD; OR
 A BUS DESIGNED FOR AT LEAST 8 PERSONS, INCLUDING DRIVER.

THE CRASH RESULTED IN ONE OR MORE OF THE FOLLOWING:
 A FATALITY; OR
 AN INJURY REQUIRING TRANSPORTATION FOR IMMEDIATE MEDICAL TREATMENT; OR
 AT LEAST ONE VEHICLE WAS TOWED DUE TO DISABLING DAMAGE OR REQUIRED INTERVENING ASSISTANCE BEFORE PROCEEDING UNDER ITS OWN POWER.

COMPANY (FROM SHIPPING PAPERS) _____ COMPANY PHONE _____

ADDRESS (STREET, CITY, ST, ZIP CODE) _____

US DOT _____ ICC MC _____ PUCO _____ TRAILER LP ST. _____ TRAILER LP YEAR _____ TRAILER LP # _____

CARGO BODY TYPE	01 NOT APPLICABLE	05 POLE	09 CONCRETE MIXER	Weight (GVWR)	CDL Class	Hazardous Materials Placard	Hazardous Materials Released
	02 BUS (9-15 INCLUDING DRIVER)	06 CARGO TANK	10 AUTO TRANSPORTER	1 LESS/EQUAL 10,000	1 CLASS A	1 NO	1 NO
	03 VAN/ENCLOSED BOX	07 FLATBED	11 GARBAGE/REFUSE	2 10,001 - 26,000	2 CLASS B	2 YES	2 YES
	04 GRAIN/CHIPS/GRAVEL	08 DUMP	12 OTHER	3 MORE THAN 26,000	3 CLASS C	3 UNKNOWN	3 NOT APPLICABLE
			13 UNKNOWN		4 CLASS M		4 UNKNOWN
					5 CLASS D		

Police Action

DISPATCH 052020062001 2001 ARRIVED 2010 2100 CLEARED 20 OTHER 79

OFFICER'S NAME * TPV BO MENEER 515 CHECKED BY 1028 DATE REPORT FILED * 05212006

REPORT TAKEN BY 1 POLICE AGENCY REPORT TAKEN AT 1 SCENE 2 STATION 3 OTHER 10-91-0269

TOP COPY - ODPS BOTTOM COPY - AGENCY

OHIO TRAFFIC CRASH - DIAGRAM/NARRATIVE CONTINUATION

OH - 2

LOCAL REPORT NUMBER 10-91-0269	REPORTING AGENCY STATE HIGHWAY PATROL	DATE OF CRASH M 05 20 1006
IN COUNTY OF PORTAGE	CRASH LOCATION OHIO TURNPIKE EASTBOUND MP 205.4	

UNIT#1 DAMAGE:

- ENTIRE FRONT OF CAR AHEAD OF WINDSHIELD BURNED, DASHBOARD MELTED, INTERIOR SMOKE DAMAGED

UNIT#1 INSURANCE:

- DRIVER HAD NO INSURANCE.

NOTES:

- NO INJURIES.
- WINDHAM FIRE DEPT. PUT OUT THE FIRE. THEY COULD NOT DETERMINE THE EXACT CAUSE OF THE FIRE. IT DID START IN THE MOTOR COMPARTMENT, THOUGH.
- ONLY TURNPIKE DAMAGE WAS SOME HEAT DAMAGE TO THE ASPHALT ON THE RIGHT BEAM AT 205.4 MP.

OFFICER'S SIGNATURE

X

TPA USMENCEER

BADGE NUMBER

515

OHIO TRAFFIC CRASH WITNESS STATEMENT

OH-3 REV 1/82

LOCAL REPORT NUMBER 10-91-0269	REPORTING AGENCY STATE HIGHWAY PATROL	DATE OF CRASH M 05 20 06
-----------------------------------	--	-----------------------------

FOR LOCAL USE ONLY - DO NOT SUBMIT TO THE STATE EXCEPT FOR FATAL CRASHES

I, [REDACTED] (PRINTED) HEREBY MAKE THIS VOLUNTARY STATEMENT TO

TPM MERCER (OFFICERS NAME) AT SCENE (LOCATION)

X I WAS TRAVELLING EAST IN THE RIGHT LANE. I STARTED TO HEAR BOOMING NOISES FROM THE MOTOR. I PULLED ONTO THE RIGHT BEDM. THE CAR STARTED TO SMOKE FROM UNDER THE HOOD. I GOT OUT OF THE CAR AND SPOKE ^{WITH} A PERSON THAT STOPPED TO HELP. I AM UNINJURED. I HAVE NO IDEA WHY THE CAR CATCH ON FIRE.

Q. HOW FAST WERE YOU GOING? A. 65 MPH.

Q. DID THE CAR CATCH ON FIRE WHILE YOU WERE DRIVING? A. YES. I THINK SO BECAUSE THE TEMPERATURE GAUGE WENT ALL THE WAY UP AND IT SOUNDED LIKE THE MOTOR BLEW.

ADDRESS OF WITNESS: [REDACTED] CLEVELAND, OH [REDACTED]

SIGNATURE OF WITNESS: [REDACTED] OFFICERS SIGNATURE: TPM BT MERCER