

TRAFFIC CRASH REPORT

1015477

OH-1 (Rev. 10/99)



CRASH SEVERITY	PROPERTY	NO. OF VEHICLES	PARTIAL TOWNSHIP	OH-2	OH-3	OH-10	OTHER
1 FATAL 2 INJURY 3 FPD 4 UNKNOWN	1 NOT REPORTED 2 COLLIDED 3 UNINVOLVED	1 1	X	X	X		

OH P 9 0 **OHIO STATE Patrol** 0 1 9 9 04 012 006 ³

1450 **SAT** **Y** **HARGIS** 62

1A-80 EASTBOUND OHIO TURNPIKE **5** **80.0 E.S.**

AT **80 MILEPOST** **06**

01 02 **Watson Mi**

Motorist/Non-Motorist

MI **MI** **MI** **MI**

SAME **1999 Pontiac** **Grand Prix** **Black** **Aer-Carburetors** **MADISON**

1999 Pontiac **Grand Prix** **Black** **Aer-Carburetors** **MADISON**

Occupant

1999 Pontiac **Grand Prix** **Black** **Aer-Carburetors** **MADISON**



1999 Pontiac **Grand Prix** **Black** **Aer-Carburetors** **MADISON**

1999 Pontiac **Grand Prix** **Black** **Aer-Carburetors** **MADISON**

1999 Pontiac **Grand Prix** **Black** **Aer-Carburetors** **MADISON**

1999 Pontiac **Grand Prix** **Black** **Aer-Carburetors** **MADISON**

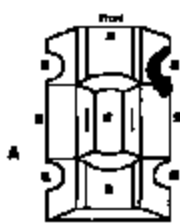
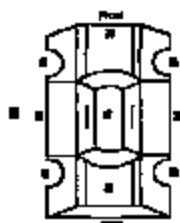
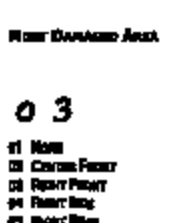
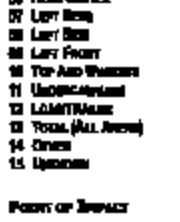
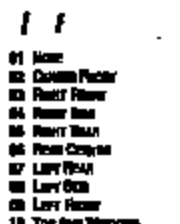
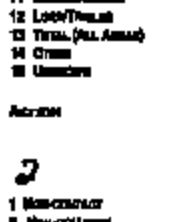
01	04	05	24	1203
01	04	05	24	1203
06	05	05	24	1203

Unit Number	Damaged Area	Post-Crash Actions	Sequence Of Events	Post-Crash	Draw Test Score
01		01 02 03 04 05 06 07 08 09 10 11 12 13 14 15 16 17 18 19 20 21 22 23	06	65	1
03		01 02 03 04 05 06 07 08 09 10 11 12 13 14 15 16 17 18 19 20 21 22 23	09	49	1
03		01 02 03 04 05 06 07 08 09 10 11 12 13 14 15 16 17 18 19 20 21 22 23	11	1	1
03		01 02 03 04 05 06 07 08 09 10 11 12 13 14 15 16 17 18 19 20 21 22 23	11	1	1
03		01 02 03 04 05 06 07 08 09 10 11 12 13 14 15 16 17 18 19 20 21 22 23	11	1	1
03		01 02 03 04 05 06 07 08 09 10 11 12 13 14 15 16 17 18 19 20 21 22 23	11	1	1
03		01 02 03 04 05 06 07 08 09 10 11 12 13 14 15 16 17 18 19 20 21 22 23	11	1	1
03		01 02 03 04 05 06 07 08 09 10 11 12 13 14 15 16 17 18 19 20 21 22 23	11	1	1

Narrative

UNIT #1 WAS EASTBOUND ON THE OHIO TURNPIKE IN THE RIGHT LANE.
 UNIT #1 LOST ITS RIGHT FRONT TIRE/RIM AND CAME TO REST ON THE
 UNPAVED SHOULDER AND SUSPENSION. THE WHEEL ASSEMBLY WAS LOCATED AND RETRIEVED ON
 THE SHOULDERS GRASSY AREA.

NUMBER OF COLLISIONS IN IMPACT	SCHOOL BUS RELATED
1	1
1 NOT COLLISION RELATED	1 NO
TWO VEHICLES IN TRANSPORT	2 YES, DIRECTLY INVOLVED
2 FLIGHT-ON	3 YES, INDIRECTLY INVOLVED
3 HAND-ON	4 UNKNOWN
4 FLIGHT-TO-BAR	WORK ZONE RELATED
5 TACKLE	
6 JUMP	
7 BUCKLE, SHIRT OR SHIRT	
8 BUCKLE, OFFENSIVE/DEFENSIVE	
9 UPGRADE	
WEATHER	TYPE OF WORK ZONE
11 CLEAR	1 LAW CLEAR
12 CLOUDY	2 LAW SAFETY CONE/STAKE
13 FOG, MIST, SMOG, SMOK	3 WORK ON SHOULDER OR MIDDLE
14 RAIN	4 WORK ON ROADWAY
15 SNOW, ICE, PACKING (SEE INSTRUCTIONS)	5 OTHER
16 SLEET	LOCATION OF CASE IN
17 WIND/CHANGING	WORK ZONE
18 BLINDN, SAND, SOIL, DIRT, DEW	
19 OTHER	
20 UNKNOWN	
LOWER CONVICTIONS	
1	1 BEFORE PAID WORK ZONE
	2 WORKING ZONE
1 DARTING	3 AHEAD OF WORKING AREA
2 BANN	4 TRUCKING AREA
3 TAIL	5 AHEAD OF AREA
4 BANN - L. M. ONLY	WORKING PERMIT
5 DIRT - NOT LIT	
6 DIRT - UNCOVERED	
7 DIRT	
8 OTHER	
9 UNKNOWN	

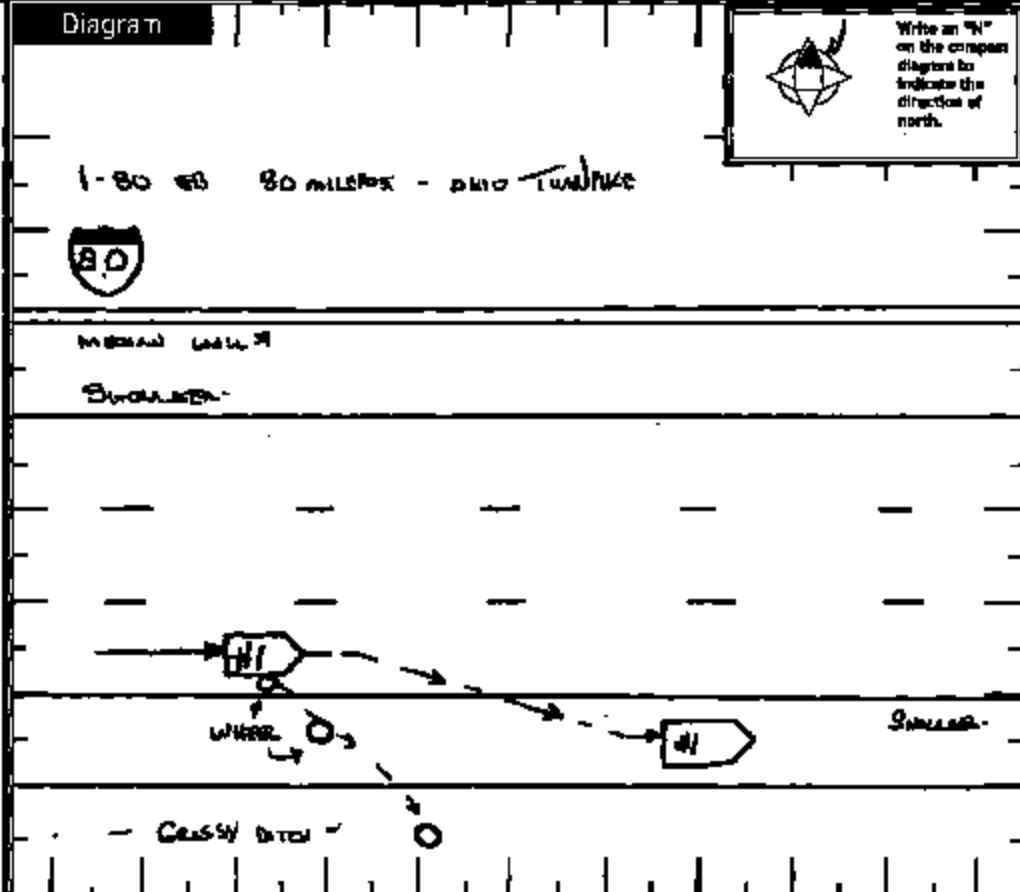

Truck/Bus	THE CHAIN INVOLVED WAS ONE OF THE FOLLOWING: A TRUCK (OR OTHER VEHICLE) WITH A GVWR MORE THAN 10,000 POUNDS OR A TRUCK (OR OTHER VEHICLE) WITH A HAZARDOUS MATERIAL PLACARD; OR A BUS DESIGNED FOR AT LEAST 8 PASSENGERS, INCLUDING DRIVER.	A THE CHAIN INVOLVED IN ONE OR MORE OF THE FOLLOWING: A FATALITY OR A SERIOUS INJURY REQUIRING HOSPITALIZATION FOR IMMEDIATE MEDICAL TREATMENT; OR AT LEAST ONE VEHICLE WITH TOWER BAR TO BEARING DAMAGE OR REQUIRING ASSISTANCE BEFORE PROCEEDING UNDER ITS OWN POWER.
COMPANY (FROM SHIPPING PAPERS)	COMPANY PHONE	
ADDRESS (STREET, CITY, ST., ZIP CODE)		

IS NOT	IS	PUDO	TOWERS HP	TOWERS HP	TOWERS HP
CAUSE BODY TYPE	01 NOT APPLICABLE	02 BUS (8-10 INCLUDING DRIVER)	03 TRUCK/TRACTOR	04 TRUCK/TRACTOR	05 TRUCK
06 FOLD	07 CRACK TAIL	08 CRACK WHEEL	09 AUTO TRANSPORT	10 CRACK/FLYING	11 OTHER
12 OTHER					
WEIGHT (GVWR)	1 LESS THAN 10,000	2 10,001 - 20,000	3 MORE THAN 20,000	CDL CLASS	1 CLASS A
					2 CLASS B
					3 CLASS C
					4 CLASS D
					5 UNKNOWN
					6 CLASS E
					HAZARDOUS MATERIALS PLACARD
					1 NO
					2 YES
					3 UNKNOWN
					HAZARDOUS MATERIALS RETRIEVED
					1 NO
					2 YES
					3 NOT APPLICABLE
					4 UNKNOWN

Police Action

040120061451 1451 1516 1548 30 97

OFFICER'S NAME: **TRP P. DUNPHY** 1203

CREATED BY: **Sgt. Peterson** DATE REPORT FILED: **04012006**

REPORT TAKEN BY: 1 POLICE AGENCY 2 OTHER

REPORT TAKEN AT: 1 HOME 2 BUSINESS 3 OTHER

TOP COPY - ODPB BOTTOM COPY - AGENCY

LOCAL REPORT NUMBER [REDACTED]	REPORTING AGENCY OHIO STATE PATROL	DATE OF ACCIDENT M 7 10 1 1Y 06
IN COUNTY OF OTTAWA	ACCIDENT LOCATION 1-80 EB 80 MILES W. OHIO TURNPIKE	

UNIT #1 INFORMATION

DAMAGE AREA: RIGHT FRONT TIRE LOST ~ 5' W/2 SPODS SNAPPED OFF,
 BRAKE LATER DAMAGE FROM COLLISION ON ROAD, POSSIBLE FORWARD
 FRAME AND/OR W/REAR CHASSIS DAMAGES; RIGHT FRONT BENT;
 FRONT PAS. DOOR LOWER FRONTAL CORNER NEAR LOWER PANEL BENT;
 ~ NO DAMAGE - RIGHT REAR BUMPERS NEAR RIGHT EXHAUST GUARD PLATE;
 MINOR PAINT SCRATCHES ON FRONT - REAR BUMPER AND BODY.
 - FROM LOADING ONTO W/REAR FLATBED -> PAINT SCUFFS AND PLASTIC SCUFFS
 ON UNDER SIDE OF RT. FOL HMP.
 TIRE SIZE - "225 60 R16 BF GOODRICH TRACTOR T/A" ALUMINUM RIM
 INSURANCE - AAA AUTO CLUB GROUP INC.

Policy # [REDACTED]

EXP. 4-1-06

OFFICER'S SIGNATURE

X TPA [Signature]

BADGE NUMBER

1203

OHIO TRAFFIC CRASH WITNESS STATEMENT

OH-3 REV 1/82



LOCAL REPORT NUMBER [REDACTED]	REPORTING AGENCY OHIO STATE PATROL	DATE OF CRASH M 4 / 10 / 2006
-----------------------------------	---------------------------------------	----------------------------------

FOR LOCAL USE ONLY - DO NOT SUBMIT TO THE STATE EXCEPT FOR FATAL CRASHES

I, [REDACTED] HEREBY MAKE THIS VOLUNTARY STATEMENT TO

(PRINTED)

TPA DUNPHY
(OFFICERS NAME)

AT SCENE

RD. 1 EB
(LOCATION)

OTF

I WAS DRIVING MY 1999 PONTIAC V-6 IN THE RIGHT LANE ON OHIO TURNPIKE, SOUTHBOUND NEAR MP. 8. I BEGAN TO HEAR A SHAKING - RATTLING - SHUTTERING TYPE NOISE - CALLED MY BROTHER FOR HIM TO LISTEN TO IT. ALL OF A SUDDEN AS I SLOWED SLIGHTLY, THE NOISE GOT WORSE - THEN THE RIGHT FRONT TIRE FLEW OFF AND WENT INTO THE RIGHT DITCH. I RECENTLY HAD 4 TIRES INSTALLED, 25-MARCH 2006 AT DISCOUNT TIRE COMPANY, IN WATERFORD [REDACTED]. I'D ESTIMATE THAT I DROVE 200 - 300 MILES SINCE I HAD THE TIRES INSTALLED.

ADDRESS OF WITNESS	[REDACTED] Waterford Mi [REDACTED]	PHONE [REDACTED]
SIGNATURE OF WITNESS	[REDACTED]	OFFICERS SIGNATURE [Signature]