



U.S. Department of Transportation
National Highway Traffic Safety Administration

DOT Auto Safety Hotline
Vehicle Owner's Questionnaire
To Report Vehicle Safety Defects
1-888-DASH-2-DOT
(1-888-327-4236)
INTERNET: www.nhtsa.dot.gov/hotline

FOR AGENCY USE ONLY 100148

Date Received

2006 FEB -7
15-NOV-2005

Repository

11: 35

Reference No.

10142700

OWNER INFORMATION (Type or Print)

Name [REDACTED]
Address [REDACTED]
City PENSACOLA State FL Zip Code [REDACTED]

Daytime Telephone Number

E-mail Address

Evening Telephone Number

Do you authorize NHTSA to provide a copy of this report to the manufacturer of your vehicle? YES NO
In the absence of an authorization, NHTSA WILL NOT provide your name or address to the vehicle manufacturer.

Signature of Owner _____ Date ____/____/____

VEHICLE INFORMATION

17 digit Vehicle Identification Number Located at bottom of windshield on driver's side: 4U2AAWA [REDACTED]
Make THOMAS Model BUS Model Year 2000
Date Purchased 29-NOV-00 Dealer's Name and Telephone Number 1-800-330-1175
1st Class Coach & Equipment, Inc.
Engine: No. Cylinders 8 Fuel Type: Diesel
Original Owner Dealer's City _____ State _____ Zip Code _____
Transmission Type AUTOMATIC Antilock Brakes Cruise Control Powertrain REAR WHEEL DRIVE
Vehicle Component Code 171100 LATCHES/LOCKS/LINKAGES:DOORS:LATCH
Multiple Failure: 1

FAILED COMPONENT(S)/PART(S) INFORMATION

Incident Date(s) 09-AUG-2005 Failure Mileage 115347 Failure Speed 55

ADDITIONAL ITEMS TO BE COMPLETED WHEN REPORTING A TIRE FAILURE

Tire Make _____ Tire Model (Name or Number) _____ Tire Size (Example P215/65R15)
DOT No. (Example: DOTM15ABC036) Original Equipment Prior Repair Failure Location: _____
Tire Component Code _____ Tire Failure Type: _____

ADDITIONAL ITEMS TO BE COMPLETED WHEN REPORTING A CHILD SEAT FAILURE

Make: _____ Date Manufactured: _____ Model No./Name: _____
Seat Type: _____ Installation System: _____
Child Seat Component Code: _____ Failed Part: _____

APPLICABLE INCIDENT INFORMATION

Please describe in detail the incident(s), defect(s), condition, and injury(ies).

Crash Yes No Fire Yes No Number of Persons Injured 2 Number of Deaths 1 Reported to Police Y

Narrative Description of Incident(s), Crash(es), and Injury(ies).
Please describe (1) events leading up to the failure, (2) failure and its consequences, and (3) what was done to correct the failure; i.e. parts repaired or replaced (and if old part is available).

OT: THE CONTACT STATES THERE WAS AN ACCIDENT ON 8/9/05 INVOLVING AN SUV AND A THOMAS BUILT TYPE C WHEEL CHAIR BUS. THE DRIVER OF THE SUV CROSSED THE CENTER LINE AND HIT THE BUS HEAD ON. THE ESTIMATED SPEED OF THE SUV WAS IN EXCESS OF 70 MPH AT THE TIME OF THE ACCIDENT. UPON IMPACT THE SERVICE DOOR OPENED AND ONE OF THE BUS OCCUPANTS WAS EJECTED. TWO PERSONS IN THE BUS WERE INJURED AND THE DRIVER OF THE SUV WAS KILLED. BOTH VEHICLES WERE TOTALED AS A RESULT OF THE ACCIDENT. THERE WAS A POLICE REPORT TAKEN AT THE SCENE. THE DOOR WAS LATCHED AT THE TIME OF THE ACCIDENT. UPON INSPECTION THERE WAS NO VISIBLE DAMAGE TO THE LATCH. THE BUS MANUFACTURER HAS BEEN CONTACTED TO INSPECT THE SERVICE DOOR OF THE BUS. HOWEVER, THERE HAS BEEN NO RESPONSE FROM THE MANUFACTURER AT THIS TIME. *JB

Include, if available: Police/Fire Department Report, Photos, and Repair Invoice. ATTACH ADDITIONAL SHEETS IF NECESSARY

The Privacy Act of 1974 (Public Law 93-579) This information is requested pursuant to authority vested in the National Highway Traffic Safety Act and subsequent amendments. You are under no obligation to respond to this questionnaire. Your response may be used to assist the NHTSA in determining whether a manufacturer should take appropriate action to correct a safety defect. If the NHTSA proceeds with administrative enforcement or litigation against a manufacturer, your response, or a statistical summary thereof, may be used in support of the agency's action.



U.S. Department
of Transportation
National Highway
Traffic Safety
Administration

400 Seventh Street, S.W.
Washington, D.C. 20590

Dear Consumer:

NVS-216 aaj

As a result of your recent report to the DOT Auto Safety Hotline (DOT Hotline), we have recorded that report on the enclosed Vehicle Owner's Questionnaire (VOQ) form. Please review the form and make changes, additions and corrections as necessary. Additionally, please provide a more detailed description of the failure(s) you reported that you believe is(are) relevant to safety. Also, if available, include copies of repair invoices, letters to the manufacturer, or any other document related to the problem(s) you reported. If a crash or fire occurred, include a copy of the police or fire department report.

It is helpful to be as thorough as possible in your report so that our ability to use your report will be maximized. If you do not have the information, it is not necessary to complete all the boxes. However, it is very difficult to identify the scope of a vehicle problem unless the vehicle identification number (VIN) is known. The VIN is located inside the vehicle on the dashboard adjacent to the left (driver's side) of the windshield pillar and on the driver's door or the driver's door jam. It may also be listed on the dealer's repair invoice. When reporting a tire problem, the brand name, tire name and complete tire size should be included. If possible also provide the DOT tire identification number. It is usually located near the rim flange of the tire on either side of the tire.

The Privacy Act prohibits our agency from identifying you to the manufacturer without your permission. If you wish to give us that permission, please mark the appropriate authorization box and sign the form to allow us to provide your name to the manufacturer. The information you provide may assist the manufacturer and NHTSA in determining if a safety-related defect exists.

Any information provided is entirely voluntary. There is no consequence or penalty of any kind if you do not wish to provide it. We seek this information to develop both statistical and investigative evidence that will help identify potential safety related problems in vehicle or vehicle equipment, e.g., tires, child safety seats, jacks, etc.

When completed, please fold and staple or tape the form so that the pre-address portion of the form is on the outside. If a larger envelope is used, tape the VOQ form to the larger envelope so that the pre-address portion of the form is showing.

If further assistance is needed, please contact Mr. Michael J. Jordan, Safety Defects Program Assistant, Correspondence Research Division, Office of Defects Investigation, at (202) 493-0576.

Thank you for your cooperation.

Sincerely,

Alberto A. Jimenez
Alberto A. Jimenez, Chief
Correspondence Research Division
Office of Defects Investigation
Enforcement

Enclosures: VOQ

DOT Hotline Pamphlet



DOT AUTO SAFETY HOT LINE
888-CASH-2-DOT
888-327-4236



FACSIMILE TRANSMITTAL SHEET

TO: Escambia	FROM: [REDACTED]
COMPANY	DATE 8/24/05
FAX NUMBER: [REDACTED]	TOTAL NO. OF PAGES INCLUDING COVER: 2
FAX MAIL NUMBER:	SENDER'S BUSINESS PHONE NUMBER:
RE: Value of accident bus	YOUR REFERENCE NUMBER:

URGENT
 FOR REVIEW
 PLEASE COMMENT
 PLEASE REPLY
 PLEASE RECYCLE

Marcus/Terry (ms)

See attached

*File In 3-005 Folder
Quote for Replacement
Accident*

[REDACTED]

FAX [REDACTED] WWW.RIVERSBUS.COM

RIVERS BUS & RV SALES



JACKSONVILLE, FL 32220
www.RIVERSRV.com or www.RIVERSBUS.com



August 24, 2005

Escambia District Schools

Attn: [Redacted]
Pensacola, FL [Redacted]

Please be advised this is the estimated value and specs of the bus that was involved in the accident.

- Year Model: 1999
- Chassis Mfg.: IHC
- Body Mfg.: Thomas
- Vin# 4UZAAWA [Redacted]
- Body ID # 0167 [Redacted]
- Capacity: 35 Passengers
- Air Conditioned: Yes
- Wheelchair Lift Equipped: Yes
- Mileage: 115,7779
- Engine: Caterpillar 3126-B
- Transmission: Allison S45 Auto
- Tires: Good Condition
- Seats: Good Condition
- Paint: Good Condition
- Over all Condition: Excellent
- Average Retail Price: \$20,000.00 - \$21,000.00

If there is any further question, please give us a call.

Thank you,

Jim Searcy
Sales Manager

INTERNATIONAL



FLEETWOOD RV

MID BUS

FERRA TRANSIT

SINCE 1919

0107

VEHICLE IDENTIFICATION	DESCRIPTION OF TRUCK	REPAIR ORDER #
3-005	MAKE YEAR REG. LIFT AC	WT 25453
DATE: 8-10-05	ESCAMBIA SCHOOL DISTRICT	SAFETY INSPECTION: YES <input type="checkbox"/> NO <input checked="" type="checkbox"/>
ROUTE / DRIVER:		INSPECTED BY:
REPAIRS NEEDED:		OUT OF SERVICE DATE: 8-10-05
		IN SERVICE DATE: 8-10-05

QUANTITY	DESCRIPTION	ESTIMATED COST	REPAIRS	TITLE	EST. HOURS	EST. COST
1	TOWING FEE (PN# 413359)	803.00	accident			
COST SUBTOTAL:		803.00				
					TOTAL MAN-HOURS:	
DESCRIPTION	PRICE AND QTY	TITLE	EST. HOURS	EST. COST	TUNE UP FRT WHEELS	MILEAGE
		FUEL/OIL			TUNE-UP	
		AIR			FRT WHEELS	
		H ₂ O			OIL CHANGE	
		TRANS				
TOTAL:						

VIN: 5-00-5 / 115081		MAKE: Freightliner	YEAR: 00	REG: yes	LIFT: yes	AG: yes	REPAIR ORDER #	
DATE: 6/27/05	ESCAMBIA SCHOOL DISTRICT						SAFETY INSPECTION:	
ROUTE / DRIVER:							YES <input checked="" type="checkbox"/>	
REPAIRS NEEDED:						INSPECTED BY: J. Reid		
						OUT OF SERVICE DATE: 6/27/05		
						IN SERVICE DATE: 8-2-05		

QUANTITY	PARTS	ESTIMATED COST	EST. HOURS	REPAIRS	TIME
1	0401513 Trans Flt		1.0	50 Day inspection	1.0
1	0401172 Trans Flt		1.0	BAC oil leak left side of engine lower	1.0
1	0401122 Fuel Flt		1.5	BAC A.C. preventive maint.	1.5
1	0401172 Fuel Flt				
1	0422008 First A-Flt				
1	Brake Cleaner				

COST SUBTOTAL:				TOTAL MAN-HOURS:					
QUANTITY	PARTS AND SERIES	EST. COST	EST. HOURS	YES	NO	TUNE-UP FRT WHEELS OIL	DISSAILE	YES	NO
	FUEL/OIL	12000 / 11800		X	X				
	AIR								
	H2O								
	TRANS	14000		X	X				
TOTAL:		215000					118 000		X

Escombria

District School Board

Status Code

- ✓ - Item OK
- X - Needs Repair (or as noted)
- O - Out of Service
- N/A - Not Applicable

Bus # 3-00-5 Mileage 115081 RO# 12701 Date 6/27/05
 Chassis/Body Freightliner Thomas Capacity 35 Model Year 00
 Shop Location Walnut Hill

Shop Code	INSPECTION ITEMS	COMMENTS (Note Specific Deficiencies)	Tech Init.
A. INSIDE BUS (REQUIRED)			
O	1. Emergency Equipment - Fire Ext. (press., tag, mount), (First Aid Kit), Body Fluid Cleanup Kit, and Reflectors	First Aid Kit	J.R.
X	2. Registration, and Insurance Card	Insurance Card	J.R.
	3. Neutral Safety Switch, and Shifter		
X	4. Engine Controls - Key Switch, Choke, Accelerator, and Engine Shutdown	Key Switch Loosen	J.R.
✓	5. Gauges, Indicators & Dash Lights, Engine Warning Lights, and Buzzers, and ABS Warning Light		
✓	6. Air Brake System- Gauge(s), Build-Up, Governor, Park Brake, Adjustment, Air Leaks, Low Air Warning, PP-1 Pop-Off, and Pedal		
NA	7. Hydraulic Brake System - Warning Light, Gauge, Pedal, Travel & Fade, Power Assist, and Park Brake		
✓	8. Windshield Wipers & Washers - Operation, Park, and Blades		
✓	9. Heaters, Defrosters, and External Dash Fan(s)		
✓	10. Dome, and Step Well Lights		
✓	11. Service Door - Operation, Control, and Overhead Pad		
✓	12. Horn(s)		
O	13. Mirror Adjustment, Condition - Rearview, Convex, and Interior.	Mirror Only	RL
✓	14. Driver's Seat and Seat Belt		
✓	15. Passenger Seats - Frames, Mounting, Peds, Cuts, Bottoms, Modesty Panels, Stanchions, Passenger Securement Devices, and Webbing Cutter		
✓	16. Emergency Door(s)/Windows/Hatch(es) Operation, Buzzers, Labeling and Overhead Pad(s)		
X	17. Windshield, Side & Rear Windows (Cracks, Fogging, Latches, and View)	Left Windshield	J.R.
✓	18. wheelchair Lift, Door, and Securement System - (if equipped)		
✓	19. 2 Way Radio Operation - (if equipped)		
✓	20. Interior Wiring, Cab Hoses, and Fire Wall Seals		
✓	21. General Condition, Bus Interior - Floor, Step well, Grab Rail(s), Paneling, Broom Mounting, Loose Objects Secured, and Engine Cover		
B. OUTSIDE BUS (REQUIRED)			
✓	1. Headlights, Turn Signals, Hazard, Side Marker, Brake, Tail, Backup Lights, Backup Alarm & Dash Sticker (if equipped), and Park Lights		
✓	2. Clearance & ID Lights, Reflectors, and Strobe Light (if equipped)		
✓	3. Pupli Warning Lights - (see eight light warning system chart)		
✓	4. Stop Arm(s), and Student Crossing Arm - Wiring, Air or Vacuum Leak, and Decal		
✓	5. General Condition, Bus Exterior Mirrors, Bumpers, Body Damage, Paint Reflective Marking, Lettering, Emergency Door, Engine Hood, & Cleanliness		
C. ENGINE COMPARTMENT (REQUIRED)			
✓	1. Steering - Play, Column, Steering Gear Box Mounting, Pitman Arm, Drag Link, Steering Arm, Tie Rod & Ends, and Idler Arm		
✓	2. Batteries - Hold Down, Terminals, Cables, Cleanliness, Side Tray, & Load Test		
X	3. Fluid Levels and Condition - Brake, Power Steering, Oil, Transmission, Windshield Washer (Coolant) and (Antifreeze - 30 °F)	Coolant - 2qt	RL
✓	4. Belts & Hoses - Tightness, Condition, Routing, and Belt Alignment		
✓	5. Accessory Mounting & Condition - Air Cleaner (Restriction ____ "H2O), P.S., Pump, Air Compressor & Filter, Water Pump, Fan and Alternator		
✓	6. Wiring - Routing and Condition		

Spec Code	INSPECTION ITEMS	COMMENTS (Note Specific Deficiencies)	Tech Init.
✓	7. Fuel System and Lines		
✓	8. Radiator - Mounting, Cap, Reservoir, and Fan Shroud		
D. UNDERBATH BUS (REQUIRED)			
✓	1. Front Suspension - Wheel Bearings, I-Beam (King Pins, Shackles, Spring Mounts, Pins & Bushings), A-Frames and Bushings (Ball Joints), U-Bolts, Shocks, Springs, and Seals		
0	2. Front Brakes - Hoses, Lines, Chambers, Slack Adjusters, Pushrods, Linings, Drums, Rotors, Wheel Cylinders or Callipers. <u>Check</u> Brake Adjustment (on all buses) and <u>adjust</u> as necessary.	ck adj	J.R.
✓	3. Engine/Transmission Mounts, Starter Mounting		
✓	4. Transmission - Bolts, Linkage, Lines, Filter and Cooler, & Clutch (if equipped)		
X	5. Fluid Leaks (Oil, Coolant, Transmission, P.S., etc.)	Left Side Engine OAC	
X	6. Fuel Tank - Leaks, Mounting, Hoses, and Wiring		
X	7. Brake Equipment - Lines, Valves, Reservoir Mounting, and <u>Bleed Reservoir</u>	Bleed Res	J.R.
✓	8. Driveline - Shafts, U-Joints, Yokes, Hanger Bearings, Guards, and Driveshaft Park brake		
✓	9. Rear Suspension - Axle Housing, Vent, Differential, Springs, U-Bolts, Shocks, Spring Shackles, Pins and Bushings, Hangers, Seals, and Wheel Bearings		
0	10. Rear Brakes - Hoses, Lines, Chambers, Slack Adjusters, Pushrods, Linings, Drums, Rotors, Wheel Cylinders or Callipers. <u>Check</u> Brake Adjustment (on all buses) and <u>adjust</u> as necessary.	ck adj	J.R.
✓	11. Body Securement & Structure - Hold Downs, Floor, Outriggers, Braces, Skirts, and Chassis Frame Rails		
✓	12. Exhaust Systems - Leaks, Mounting, Muffler and Tailpipe		
0	13. Wheels and Tires - Tread Depth, <u>Pressure</u> , Damage, Matching, Alignment, and Wheel Hardware	adj air	RL
E. MAINTENANCE (REQUIRED)			
	1. Change Oil and Replace Oil Filter(s) qts. _____	118,000	
X	2. Replace Fuel Filter(s) Primary/Secondary and Drain Separator. <u>FUELER</u>	106,000	J.R.
X	3. Replace Transmission Filter(s) qts. <u>15.54</u>	EX + LN - Filter	J.R.
	4. Replace Air Compressor Filter (if applicable)		
	5. Replace P/S Filter pts. _____		
X	6. Replace Engine Air Cleaner Filter	check	J.R.
	7. Replace Water Filter (if applicable)		
	8. Test Starting and Charging System Amps _____ Volts _____		
X	9. Lubricate Chassis and Body lbs. <u>3</u>	Lube Chm	RL
X	10. Air Conditioning Perform A/C system <u>preventive maintenance</u> (if equipped) according to district procedure.	Maintenance	BAC
F. ROAD TEST (REQUIRED)			
✓	1. Brake Performance - Park Brake, Stopping Distance and Equalization		
✓	2. Engine, Transmission, Driveline - Engine Performance, Governor, & Shifting		
✓	3. Steering & Handling - Free Play, Power Assist, Column, and Tracking		

Comments:

Depth / Pressure
RF 11/32 95

Depth / Pressure
RF 6/32 85
RF 6/32 75
LR 7/32 95
LR 9/32 100

LF 11/32 95

NOTE: If bus is equipped with optional equipment not noted on this form, follow the manufacturer's inspection and maintenance procedures.

Inspector's Signature: J.W. Reid

Inspector's Certification #: 017 - 036

Service Manager's or Delegate's Initials: YMS

Bus Returned To Service Date: 8/2/05

VEHICLE NUMBER 8-0725	MILEAGE 115,081	MAKE Ford	YEAR 2004	REG. Yes	LIFT Yes	AC Yes	REPAIR ORDER # 011422002
DATE 5-3-06	ESCAMBIA SCHOOL DISTRICT						SAFETY INSPECTION: YES <input type="checkbox"/> NO <input checked="" type="checkbox"/>
ROUTE / DRIVER							INSPECTED BY:
REPAIRS NEEDED:							OUT OF SERVICE DATE: 5-04-06
							IN SERVICE DATE: 5-13-06

QTY	DESCRIPTION	UNIT COST	TOTAL COST	REPAIRS	HOURS	TIME		
1	211024 Race			Fan Motor checked				
1	Cap							
1	Rod							
1	Hub Assy	204.13198						
1	Child Fan	2129.66						
1	FAN Blade							
1	Ball							
COST SUBTOTAL		2129.66						
TOTAL MAN-HOURS:								
QTY	DESCRIPTION	FUELOIL	WASH	WAX	TUNE-UP (FRT WHEELS)	WHEEL	YES	NO
					TUNE-UP			
					FRT WHEELS			
					OIL CHANGE			
TOTAL:								

3-005		MAKE	YEAR	REG.	LIFT	WC	REPAIR ORDER # WH22479
DATE 5-23-05	ESCAMBIA SCHOOL DISTRICT					SAFETY INSPECTION: YES <input checked="" type="checkbox"/> NO <input type="checkbox"/>	
ROUTE / DRIVER:						INSPECTED BY: JB	
REPAIRS NEEDED:						OUT OF SERVICE DATE: 5-23-05	
						IN SERVICE DATE:	

			REPAIRS					
			30 day inspection					
			VOID					
COST SUBTOTAL:							TOTAL MAN-HOURS:	
			FUEL OIL	TUNE-UP	PRT WHEELS	CIL CHANGE		
			TRANS					
TOTAL:								

VEHICLE IDENTIFICATION		VEHICLE IDENTIFICATION				REPAIR ORDER #
3-005	112289	MAKE	YEAR	REG.	LIFT	AG
DATE: 4-11-05		Freightliner	2000	Yes	Yes	Yes
ROUTE / DRIVER: 1-955		ESCAMBIA SCHOOL DISTRICT				SAFETY INSPECTION
REPAIRS NEEDED:						YES <input checked="" type="checkbox"/>
RADIO SA 356TUW0978B		INSPECTED BY: TO				OUT OF SERVICE DATE: 4-11-05
						IN SERVICE DATE: 4-12-05

DATE	TIME	REPAIRS	UNIT
		TOTAL 30 day inspection	1.5
		BAC P/s hi beam lamp	.50
		BAC P/s park light lamp	.50
		BAC P/R amber light lamp	.50
		BAC P/s Triggled end missing grease fitting	.25
		BAC W/R wheel bearing loose	1.0
		BAC Air filter needs changed	.75
COST SUBTOTAL:			
TOTAL MAN-HOURS:			
TOTAL:			

4-11-05
 11:25 AM
 11:30 AM
 11:35 AM
 11:40 AM
 11:45 AM
 11:50 AM
 11:55 AM
 12:00 PM
 12:05 PM
 12:10 PM
 12:15 PM
 12:20 PM
 12:25 PM
 12:30 PM
 12:35 PM
 12:40 PM
 12:45 PM
 12:50 PM
 12:55 PM
 1:00 PM
 1:05 PM
 1:10 PM
 1:15 PM
 1:20 PM
 1:25 PM
 1:30 PM
 1:35 PM
 1:40 PM
 1:45 PM
 1:50 PM
 1:55 PM
 2:00 PM
 2:05 PM
 2:10 PM
 2:15 PM
 2:20 PM
 2:25 PM
 2:30 PM
 2:35 PM
 2:40 PM
 2:45 PM
 2:50 PM
 2:55 PM
 3:00 PM
 3:05 PM
 3:10 PM
 3:15 PM
 3:20 PM
 3:25 PM
 3:30 PM
 3:35 PM
 3:40 PM
 3:45 PM
 3:50 PM
 3:55 PM
 4:00 PM
 4:05 PM
 4:10 PM
 4:15 PM
 4:20 PM
 4:25 PM
 4:30 PM
 4:35 PM
 4:40 PM
 4:45 PM
 4:50 PM
 4:55 PM
 5:00 PM

200003

TUNE-UP
 FRT WHEELS
 OIL CHANGE

Essex

District School Board

STATUS CODE

- ✓ = Item OK
- X = Needs Repair (or as noted)
- O = Out of Service
- N/A = Not Applicable

Bus # 3-005 Mileage 112289 RO # 23033 Date 4-11-03
 Chassis/Body Freightliner/Thomas Capacity WC Model Year 2000
 Shop Location 100 E. Texas Dr 118000

Status Code	INSPECTION ITEMS	COMMENTS (Note Specific Deficiencies)	Tech Int.
A. INSIDE BUS (REQUIRED)			
✓	1. Emergency Equipment - Fire Ext. (press., tag, mount), First Aid Kit, Body Fluid Cleanup Kit, and Reflectors		
✓	2. Registration, and Insurance Card		
✓	3. Neutral Safety Switch, and Shifter		
✓	4. Engine Controls - Key Switch, Choke, Accelerator, and Engine Shutdown		
✓	5. Gauges, Indicators & Dash Lights, Engine Warning Lights, and Buzzers, and ABS Warning Light		
✓	6. Air Brake System - Gauge(s), Build-Up, Governor, Park Brake, Adjustment, Air Leaks, Low Air Warning, PP-1 Pop-Off, and Pedal		
✓	7. Hydraulic Brake System - Warning Light, Gauge, Pedal, Travel & Fade, Power Assist, and Park Brake		
✓	8. Windshield Wipers & Washers - Operation, Park, and Blades		
✓	9. Heaters, Defrosters, and External Dash Fan(s)		
✓	10. Doors, and Step Well Lights		
✓	11. Service Door - Operation, Control, and Overhead Pad		
✓	12. Horn(s)		
✓	13. Mirror Adjustment, Condition - Rearview, Convex, and Interior		
✓	14. Driver's Seat and Seat Belt		
✓	15. Passenger Seats - Frames, Mounting, Pads, Cuts, Bottoms, Modesty Panels, Stanchions, Passenger Securement Devices, and Webbing Cutter		
✓	16. Emergency Door(s)/Windows/Hatch(es) Operation, Buzzers, Labeling and Overhead Pad(s)		
✓	17. Windshield, Side & Rear Windows Cracks, Fogging, Latches, and Visor		
✓	18. Wheelchair Lift, Door, and Securement System - (if equipped)		
✓	19. 2 Way Radio Operation - (if equipped) <u>5 # 356TUW0978 B</u>		
✓	20. Interior Wiring, Cab Hoses, and Fire Wall Beels		
✓	21. General Condition, Bus Interior - Floor, Step well, Grab Rail(s), Paneling, Broom Mounting, Loose Objects Secured, and Engine Cover		
B. OUTSIDE BUS (REQUIRED)			
O	1. Headlights, Turn Signals, Hazard, Side Marker, Brake, Tail, Backup Lights, Backup Alarm & Dash Sticker (if equipped), and PARE LIGHTS	RIS hi mop RIS park light mop	BAC
✓	2. Clearance & ID Lights, Reflectors, and Strobe Light (if equipped)		
O	3. Pupl Warning Lights - (see eight light warning system chart)	RIR amber mop	BAC
✓	4. Stop Arm(s), and Student Crossing Arm - Wiring, Air or Vacuum Leak, and Decal		
✓	5. General Condition, Bus Exterior Mirrors, Bumpers, Body Damage, Paint Reflective Marking, Labeling, Emergency Door, Engine Hood, & Cleanliness		
C. ENGINE COMPARTMENT (REQUIRED)			
X	1. Steering - Play, Column, Steering Gear Box Mounting, Flamen Arm, Drag Link, Steering Arm, Tie Rod & Ends, and Idler Arm	RIS Tie Rod missing Grease fittings	BAC
✓	2. Batteries - Hold Down, Terminals, Cables, Cleanliness, Slide Tray, & Load Test		
✓	3. Fluid Levels and Condition - Brakes, Power Steering, Oil, Transmission, Windshield Washer Coolant, and (Antifreeze <u>-45</u> °F)	refill	O
✓	4. Belts & Hoses - Tightness, Condition, Routing, and Belt Alignment		
X	5. Accessory Mounting & Condition (Air Cleaner (Restriction <u>18</u> H ₂ O), P.S., Pump, Air Compressor & Filter, Water Pump, Fan and Alternator	needs change 18 H ₂ O	BAC
✓	6. Wiring - Routing and Condition		

VEHICLE NUMBER 3-005	108018	MAKE FOTLWR	YEAR 00	REG. Yes	LIFT Yes	AGE Yes	REPAIR ORDER # WH 24014
DATE 2-21-05	ESCAMBIA SCHOOL DISTRICT						SAFETY INSPECTION: YES <input checked="" type="checkbox"/> NO <input type="checkbox"/>
ROUTE / DRIVER: 2-975							INSPECTED BY: BC
REPAIRS NEEDED:							OUT OF SERVICE DATE: 2-21-05
							IN SERVICE DATE: 2-22-05

QTY	DESCRIPTION	UNIT	REPAIRS	UNIT	PRICE
1	Oil Element	1/16	30 day inspection		1.5
1	Light	M2	Back Light Door - Latch needs Repair		.5
2	Lamp Wearing	ML	Amber Jewel and Student Light indicator missing		.25
1	Light Worn Amber	GH	Rear Pupil warning Amber lamp		.5
1	Washer Tank	MJ	Engine oil leak R/S		.5
		ST	Washer inop - Motor leaking		.5
		ML	Head insulation falling down		.25
		ML	Inner Fender R+ side missing		.25
		FFB	1 tire pressure - 20 psi		1.0
		BC	22 Antifreeze		1.0
		BC	22 Fluids		1.0
		116	Change oil & filter		1.0
		BC	Bleed air tank		1.0
		BC	Adj brake		1.0
COST SUBTOTAL:				TOTAL MAN-HOURS:	

FUEL OIL	108018	X	TUNE-UP		
AIR	108018	X	FRT WHEELS		
H2O	108018	X	OIL CHANGE	108018	X
TRANS	108018	X			
TOTAL:				11.000	

Escambia

District School Board

Status Code

- ✓ = Item OK
- X = Needs Repair (or as noted)
- O = Out of Service
- N/A = Not Applicable

Bus # 3-005 Mileage 108018

RO # 2A014 Date 2-22-5

Chassis/Body Ford L-Series Capacity W/C Model Year 2000

Shop Location 100 E Taylor 118,000

Status Code	INSPECTION ITEMS	COMMENTS (Note Specific Deficiencies)	Tech Init.
A. INSIDE BUS (REQUIRED)			
✓	1. Emergency Equipment - Fire Ext. (press., tag, mount), First Aid Kit, Body Fluid Cleanup Kit, and Reflectors		
✓	2. Registration, and Insurance Card		
✓	3. Neutral Safety Switch, and Shifter		
✓	4. Engine Controls - Key Switch, Choke, Accelerator, and Engine Shutdown		
✓	5. Gauges, Indicators & Dash Lights, Engine Warning Lights, and Buzzers, and ABS Warning Light		
✓	6. Air Brake System - Gauge(s), Build-Up, Governor, Park Brakes, Adjustment, Air Leaks, Low Air Warning, PP-1 Pop-Off, and Pedal		
✓	7. Hydraulic Brake System - Warning Light, Gauge, Pedal, Travel & Fade, Power Assist, and Park Brake		
O	8. Windshield Wipers & Washers (Operation, Park, and Blade)	1 WOP	
✓	9. Heaters, Defrosters, and External Dash Fan(s)		
✓	10. Dome, and Step Well Lights		
✓	11. Service Door - Operation, Control, and Overhead Pad		
✓	12. Horn(s)		
✓	13. Mirror Adjustment, Condition - Rearview, Convex, and Interior		
✓	14. Driver's Seat and Seat Belt		
✓	15. Passenger Seats - Frames, Mounting, Pads, Cuts, Bottoms, Modesty Panels, Stanchions, Passenger Securement Devices, and Webbing Cutlir		
✓	16. Emergency Door(s)/Windows/Hatch(es) Operation, Buzzers, Labeling and Overhead Pad(s)		
✓	17. Windshield, Side & Rear Windows Cracks, Fogging, Latches, and View		
O	18. Wheelchair Lift (Door) and Securement System - (if equipped)	Latch	ML
✓	19. 2 Way Radio Operation - (if equipped)		
✓	20. Interior Wiring, Cab Hoses, and Fire Wall Seals		
✓	21. General Condition, Bus Interior - Floor, Step well, Grab Rail(s), Paneling, Broom Mounting, Loose Objects Secured, and Engine Cover		
B. EXTERIOR BUS (REQUIRED)			
✓	1. Headlights, Turn Signals, Hazard, Side Marker, Brake, Tail, Backup Lights, Backup Alarm & Dash Sticker (if equipped), and Park Lights		
✓	2. Clearance & ID Lights, Reflectors, and Strobe Light (if equipped)		
O	3. Pupil Warning Lights - (see eight light warning system chart)	Amber Jewel / Next rear Amber	SK
✓	4. Stop Arm(s), and Student Crossing Arm - Wiring, Air or Vacuum Leak, and Decal		
X	5. General Condition, Bus Exterior Mirrors, Bumpers (Body Damage, Paint, Reflective Marking, Labeling, Emergency Door, Engine Hood, & Cleanliness)	NSU / 750 / never fender raising	ML
C. ENGINE COMPARTMENT (REQUIRED)			
✓	1. Steering - Ply, Column, Steering Gear Box Mounting, Pitman Arm, Drag Link, Steering Arm, Tie Rod & Ends, and Idler Arm		
✓	2. Batteries - Hold Down, Terminals, Cables, Cleanliness, Side Tray, & Load Test		
X	3. Fluid Levels and Condition - Brake, Power Steering, Oil, Transmission, Windshield Washer, Coolant, and Antifreeze -50 F		
✓	4. Belts & Hoses - Tightness, Condition, Routing, and Bolt Alignment		
✓	5. Accessory Mounting & Condition (Air Cleaner Restriction 11" H ₂ O), P.S., Pump, Air Compressor & Piter, Water Pump, Fan and Alternator	OK	(B)
✓	6. Wiring - Routing and Condition		

Status Code	INSPECTION ITEMS	COMMENTS (Note Specific Deficiencies)	Tech Init.
<input checked="" type="checkbox"/>	7. Fuel System and Lines		
<input checked="" type="checkbox"/>	6. Radiator - Mounting, Cap, Reservoir, and Fan Shroud		
B. UNDERNATH BUS (REQUIRED)			
<input checked="" type="checkbox"/>	1. Front Suspension - Wheel Bearings, I-Beam (King Pins, Shackles, Spring Mounts, Pins & Bushings), A-Frames and Bushings (Ball Joints), U-Bolts, Shock, Springs, and Seals		
X	2. Front Brakes - Hoses, Lines, Chambers, Slack Adjusters, Pushrods, Linings, Drums, Rotors, Wheel Cylinders or Calipers. Check Brake Adjustment (on all buses) and adjust as necessary.	Def	BC
<input checked="" type="checkbox"/>	3. Engine/Transmission Mounts, Starter Mounting		
<input checked="" type="checkbox"/>	4. Transmission - Bolts, Linkage, Lines, Filter and Cooler, & Clutch (if equipped)		
X	5. Fluid Levels - Oil, Coolant, Transmission, P.S., etc.	Engine L/E	MS
<input checked="" type="checkbox"/>	9. Fuel Tank - Leaks, Mounting, Hoses, and Wiring		
X	8. Brake Equipment - Lines, Valves, Reservoir Mounting, and Bleed Reservoirs	Bleed	BC
<input checked="" type="checkbox"/>	8. Driveline - Shafts, U-Joints, Yokes, Hanger Bearings, Guards, and Drivehaft		
<input checked="" type="checkbox"/>	10. Rear Suspension - Axle Housing, Vent, Differential, Springs, U-Bolts, Shocks, Spring Shackles, Pins and Bushings, Hangers, Seals, and Wheel Bearings		
X	10. Rear Brakes - Hoses, Lines, Chambers, Slack Adjusters, Pushrods, Linings, Drums, Rotors, Wheel Cylinders or Calipers. Check Brake Adjustment (on all buses) and adjust as necessary.	Def.	BC
<input checked="" type="checkbox"/>	11. Body Securement & Structure - Hold Downs, Floor, Outriggers, Braces, Skids, and Chassis Frame Rails		
<input checked="" type="checkbox"/>	12. Exhaust Systems - Leaks, Mounting, Muffler and Tailpipe		
O	13. Wheels and Tires - Tread Depth, Pressure, Damage, Matching, Alignment, and Wheel Hardware	Def.	MG
C. MAINTENANCE (REQUIRED)			
X	1. Change Oil and Replace Oil Filter(s) qts. 28	Change oil + filter	MG
<input checked="" type="checkbox"/>	2. Replace Fuel Filter(s) Primary/Secondary and Drain Separator.		
<input checked="" type="checkbox"/>	3. Replace Transmission Filter(s) qts. _____		
<input checked="" type="checkbox"/>	4. Replace Air Compressor Filter (if applicable)		
<input checked="" type="checkbox"/>	5. Replace P/S Filter pts. _____		
<input checked="" type="checkbox"/>	6. Replace Engine Air Cleaner Filter		
MS	7. Replace Water Filter (if applicable)		
MS	8. Test Starting and Charging System Ampe _____ Volts _____		
<input checked="" type="checkbox"/>	9. Lubricate Chassis and Body Lbs. _____		
<input checked="" type="checkbox"/>	10. Air Conditioning Perform AAC system preventive maintenance (if equipped) according to district procedure.		
D. ROAD TEST (REQUIRED)			
<input checked="" type="checkbox"/>	1. Brake Performance - Park Brake, Stopping Distance and Equalization		
<input checked="" type="checkbox"/>	2. Engine, Transmission, Driveline - Engine Performance, Governor, & Shifting		
<input checked="" type="checkbox"/>	3. Steering & Handling - Free Play, Power Assist, Column, and Tracking		

Comments: _____

Depth / Pressure	Depth / Pressure
RF 15,100	RRO 8,90
	RFB 8,90
	LRI 12,100
LF 15,100	LRO 8,100

NOTE: If bus is equipped with optional equipment not noted on this form, follow the manufacturer's inspection and maintenance procedures.

Inspector's Signature: BC [Signature]
 Service Manager's or Delegate's Initials: JMS

Inspector's Certification #: 017-003
 Bus Returned To Service Date: 2/22/05



3-00-5		104 839		MAKE Freightliner	YEAR 00	REG ✓	LIFT ✓	A/C ✓	REPAIR ORDER # 12756
DATE 1/24/05	ESCAMBIA SCHOOL DISTRICT				SAFETY INSPECTION: YES <input type="checkbox"/> NO <input type="checkbox"/>		INSPECTED BY:		
REPAIRS NEEDED:				OUT OF SERVICE DATE: 1-24-05		IN SERVICE DATE: 1-24-05			

QTY	DESCRIPTION	UNIT	REPAIRS	EST. PRICE	EST. HOURS
4	040104Z		BC Road Call oil leak (High Pressure O-ring leaking)		2.0
1	040205L		1.0m Replaced Turn Signal Flasher		.50
COST SUBTOTAL:					TOTAL MAN-HOURS:
EXCESSIVE		LUBES		TUNE-UP	
FUEL/OIL		AIR		FRY WHEELS	
H ₂ O		TRANS		OIL CHANGE	
TOTAL:					

Status Code
 ✓ - Item OK
 X - Needs Repair
 (or as noted)
 O - Out of Service
 N/A - Not Applicable

Edwin District School Board
 Bus # 3-005 Miles 103840 RO # 24499 Date 1 7 05
 Chassis/Body Freightliner Capacity 7/2 Model Year 00
 Shop Location _____

Stove Code	INSPECTION ITEMS	COMMENTS (Note Specific Deficiencies)	Tech Init.
A. BRIDE BUS REQUIRED			
X	1. Emergency Equipment - Fire Ext. (press, tag, mount), First Aid Kit, Body Fluid Cleanup Kit, and Reflectors	NO seal	LJ
✓	2. Registration, and Insurance Card		
✓	3. Neutral Safety Switch, and Shifter		
✓	4. Engine Controls - Key Switch, Choke, Accelerator, and Engine Shutdown		
✓	5. Gauges, Indicators & Dash Lights, Engine Warning Lights, and Buzzers, and ABS Warning Light		
✓	6. Air Brake System - Gauge(s), Build-Up, Governor, Park Brake, Adjustment, Air Leaks, Low Air Warning, PP-1 Pop-Off, and Pedal		
MA	7. Hydraulic Brake System - Warning Light, Gauge, Pedal, Travel & Fade, Power Assist, and Park Brake		
✓	8. Windshield Wipers & Washers - Operation, Park, and Blades	R/S Laying Down / L/S washer off bus	
✓	9. Heaters, Defrosters, and External Dash Fan(s)		
✓	10. Dome, and Step Well Lights		
✓	11. Service Door - Operation, Control, and Overhead Pad		
✓	12. Horn(s)		
✓	13. Mirror Adjustment, Condition - Rearview, Convex, and Interior		
✓	14. Driver's Seat and Seat Belt		
✓	15. Passenger Seats - Frames, Mounting, Pads, Cuts, Bottoms, Modesty Panels, Stanchions, Passenger Securement Devices, and Webbing Cuff		
✓	16. Emergency Door(s)/Window(s)/Hatch(es) Operation, Buzzers, Labeling and Overhead Pad(s)		
✓	17. Windshield, Side & Rear Windows Cracks, Fogging, Latches, and Visor		
✓	18. Wheelchair Lift, Door, and Securement System - (if equipped)		
✓	19. 2 Way Radio Operation - (if equipped)		
✓	20. Interior Wiring, Cab Hoses, and Fire Wall Seats		
✓	21. General Condition, Bus Interior - Floor, Step well, Grab Rail(s), Paneling, Broom Mounding, Loose Objects Secured, and Engine Cover		
O	1. Headlights, Turn Signals, Hazard, Side Marker, Brake, Tail, Backup Lights, Backup Alarm & Dash Sticker (if equipped), and Park Lights	R/S adjust	✓
✓	2. Clearance & ID Lights, Reflectors, and Strake Light (if equipped)		
✓	3. Pupit Warning Lights - (see eight light warning system chart)		
✓	4. Stop Arm(s), and Student Crossing Arm - Wiring, Air or Vacuum Leak, and Decal		
✓	5. General Condition, Bus Exterior Mirrors, Bumpers, Body Damage, Paint Reflective Marking, Labeling, Emergency Door, Engine Hood, & Cleanliness		
C. ENGINE COMPARTMENT REQUIRED			
✓	1. Steering - Play, Column, Steering Gear Box Mounting, Pitman Arm, Drag Link, Steering Arm, Tie Rod & Ends, and Idler Arm		
✓	2. Batteries - Hold Down, Terminals, Cables, Cleanliness, Side Tray, & Load Test		
O	3. Fluid Levels and Condition - Brakes, Power Steering, Oil, Transmission, Windshield Washer, Coolant (Antifreeze _____ °F)	Rusty Flow	SMC
✓	4. Belts & Hoses - Tightness, Condition, Routing, and Belt Alignment		
✓	5. Accessory Mounting & Condition - Air Cleaner (Restriction _____ H2O), P.S., Pump, Air Compressor & Filter, Water Pump, Fan and Alternator		
✓	6. Wiring - Routing and Condition		

Rev 01/0203

Status Code	INSPECTION ITEMS	COMMENTS (Note Specific Deficiencies)	Tech InE
✓	7. Fuel System and Lines		
0	8. Radiator Mounting, Cap, Reservoir, and Fan Shroud	Holdings PSE / Rubber Bullets	gac
9. UNDERBATH BUS FEATURES			
✓	1. Front Suspension - Wheel Bearings, I-Beam (King Pins, Shackles, Spring Mounts, Pins & Bushings), A-Frames and Bushings (Ball Joints), U-Boils, Shocks, Springs, and Seats		
X	2. Front Brakes - Hoses, Lines, Chambers, Slack Adjusters, Pushrods, Linings, Drums, Rotors, Wheel Cylinders or Calipers. Check Brake Adjustment (on all buses) and adjust as necessary.	check	JK
✓	3. Engine/Transmission Mounts, Starter Mounting		
✓	4. Transmission - Bolts, Linkage, Lines, Filter and Cooler, & Clutch (if equipped)		
0	5. Fluid Leaks - Oil, Coolant, Transmission, P.S., etc.	L/S Leaking	
✓	6. Fuel Tank - Leaks, Mounting, Hoses, and Wiring		
X	7. Brake Equipment - Lines, Valves, Reservoir Mounting, and Bleed Reservoirs		
X	8. Driveline - Shafts, U-Joints, Yokes, Hanger Bearings, Guards, and Driveline Park brake	Good	JK
✓	9. Rear Suspension - Axle Housing, Vent, Differential, Springs, U-Boils, Shocks, Spring Shackles, Pins and Bushings, Hangers, Seats, and Wheel Bearings	has joint slight play	LT
X	10. Rear Brakes - Hoses, Lines, Chambers, Slack Adjusters, Pushrods, Linings, Drums, Rotors, Wheel Cylinders or Calipers. Check Brake Adjustment (on all buses) and adjust as necessary.	adjust	JK
✓	11. Body Securement & Structure - Hold Downs, Floor, Outriggers, Braces, Skirts, and Chassis Frame Rails		
✓	12. Exhaust Systems - Leaks, Mounting, Muffler and Tailpipe -		
✓	13. Wheels and Tires - Tread Depth, Pressure, Damage, Matching, Alignment, and Wheel Hardware		
✓	1. Change Oil and Replace Oil Filter(s) qts. _____		
✓	2. Replace Fuel Filter(s) Primary/Secondary and Drain Separator.		
✓	3. Replace Transmission Filter(s) qts. _____		
✓	4. Replace Air Compressor Filter (if applicable)		
✓	5. Replace P/S Filter pts. _____		
✓	6. Replace Engine Air Cleaner Filter		
✓	7. Replace Water Filter (if applicable)		
✓	8. Test Starting and Charging System (Amps _____) Volts _____)		
X	9. Lubricate Chassis and Body Lbs. <u>3</u>		LT
✓	10. Air Conditioning Perform A/C system preventive maintenance (if equipped) according to district procedure.		
✓	1. Brake Performance - Park Brake, Stopping Distance and Equalization		
✓	2. Engine, Transmission, Driveline - Engine Performance, Governor, & Shifting		
✓	3. Steering & Handling - Free Play, Power Assist, Column, and Tracking		

Comments: _____

Depth / Pressure

RF 16, 100

Depth / Pressure

RRO 8, 100

RRI 8, 100

LRI 9, 100

LRO 9, 100

LF 16, 100

NOTE: If bus is equipped with optional equipment not noted on this form, follow the manufacturer's inspection and maintenance procedures.

Inspector's Signature: John Brady

Inspector's Certification #: 17-27

Service Manager's or Delegate's Initials: YMB

Bus Returned To Service Date: 1, 07, 05

3-005		MAKE	YEAR	REG.	LEFT	RIGHT	REPAIR ORDER #	
DATE		ESCAMBIA SCHOOL DISTRICT					WH 20915	
12-02-04							SAFETY INSPECTION:	
ROUTE / DRIVER:							YES <input checked="" type="checkbox"/> NO <input type="checkbox"/>	
REPAIRS NEEDED:							INSPECTED BY:	
							OUT OF SERVICE DATE	
							12-02-04	
							IN SERVICE DATE:	

REPAIRS		DESCRIPTION	TIME	COST
30 day inspection				
VOID				
COST SUBTOTAL:				
			TOTAL MAN-HOURS:	

FUEL/OIL	TURN-UP	
AIR	FRT WHEELS	
HQ	OIL CHANGE	
TRANS		
TOTAL:		

3-005	99344	Freightliner	00	✓	✓	✓	REPAIR ORDER #
DATE	11-08-04	7070070	71170	71170	71170	71170	WH20417
ROUTE / DRIVER:	ESCAMBIA SCHOOL DISTRICT						SAFETY INSPECTION
REPAIRS NEEDED:	Checked wheel chair restraints OK						YES <input checked="" type="checkbox"/> NO <input type="checkbox"/>
	clean to it out front						INSPECTED BY:
							TO
							OUT OF SERVICE DATE:
							11-08-04
							IN SERVICE DATE:
							11-09-04

QTY	DESCRIPTION	UNIT	LABOR	PRICE	TOTAL	REMARKS
1	401116 oil filter					
1	air filter					
1	Band clamp					
						30 day inspection
						W/S washer nozzle loose
						1st rib P/S missing bolt
						remove object from visor
						remove object over head
						RE crosswalk mirror broken
						Battery terminal & hold down corroded
						Band clamp at tail pipe loose
						RAO Tire on RRT 10/92 to great of difference
						Shoulder restraint missing to wheel chair
COST SUBTOTAL:						TOTAL MAN-HOURS:

2	99225 new	FUEL	109.00	✓	TUNE-UP	
		AIR			FRT WHEELS	
		HO			OIL CHANGE	109.00 ✓
		TRANS				
TOTAL:						

PART

11-08-04

Excelsior

District School Board

Status Code

- ✓ - Good
- X - Needs Repair (or as noted)
- O - Out of Service
- N/A - Not Applicable

Bus # 3-005 Mileage 99344

RO # 20417 Date 11-8-04

Chassis/Body Freightliner Thomas

Capacity UEC Model Year 2000

Shop Location 100 E. Town

109,000

Bus Code	INSPECTION ITEMS	COMMENTS (Note Specific Deficiencies)	Tech Init.
A. ENGINE/DRIVE (REQUIRED)			
✓	1. Emergency Equipment - Fire Ext. (press., tag, mound), First Aid Kit, Body Fluid Cleanup Kit, and Reflectors		
✓	2. Registration, and Insurance Card		
✓	3. Neutral Safety Switch, and Shifter		
✓	4. Engine Controls - Key Switch, Choke, Accelerator, and Engine Shutdown		
✓	5. Gauges, Indicators & Dash Lights, Engine Warning Lights, and Buzzers, and ABS Warning Light		
✓	6. Air Brake System - Gauge(s), Build-Up, Governor, Park Brake, Adjustment, Air Leaks, Low Air Warning, PP-1 Pop-Off, and Pedal		
NA	7. Hydraulic Brake System - Warning Light, Gauge, Pedal, Travel & Fade, Power Assist, and Park Brake		
O	8. Windshield Wipers - Washers, Operation, Park, and Blades	Use nozzle hose	BAC
✓	9. Heaters, Defrosters, and External Dash Fan(s)		
✓	10. Dome, and Step Well Lights		
✓	11. Service Door - Operation, Control, and Overhead Pad		
✓	12. Horn(s)		
✓	13. Mirror Adjustment, Condition - Rearview, Convex, and Interior		
✓	14. Driver's Seat and Seat Belt		
O	15. Passenger Seats - Frames, Mounting, Backs, Outlets, Bottoms, Modesty Panels, Stationary Floor or Carpeting, Drivings, and Webbing Cutters	1st seat RTB missing belt	ETH
✓	16. Emergency Door(s)/Window(s)/Hatch(es) - Operation, Buzzers, Labeling, and Overhead Pad(s)		
O	17. Windshield, Side & Rear Windows Cracks, Fogging, Latches, and Views	remove debris	SO
✓	18. Wheelchair Lift, Door, and Securement System (if equipped)	shoulder rest	CH
✓	19. 2 Way Radio Operation - (if equipped)		
✓	20. Interior Wiring, Cab Hoses, and Fire Wall Beets		
O	21. General Condition, Bus Interior - Floor, Step well, Grip Rail(s), Paneling, Broom Mounting, Loose Objects Secured, and Engine Cover	overhead	TO
B. LIGHTS AND SIGNALS (REQUIRED)			
✓	1. Headlights, Turn Signals, Hazard, Side Marker, Brake, Tail, Backup Lights, Backup Alarm & Dash Bicker (if equipped), and Park Lights		
✓	2. Clearance & ID Lights, Reflectors, and Strobe Light (if equipped)		
✓	3. Pupit Warning Lights - (see light warning system chart)		
✓	4. Stop Arm(s), and Student Crossing Arm - Wiring, Air or Vacuum Leak, and Decal		
O	5. General Condition, Bus Exterior Mirrors, Bumpers, Body Damage, Paint, Reflective Marking, Lettering, Emergency Door, Engine Hood, & Cleanliness	RF classwalk broken	ETH
C. MAINTENANCE (REQUIRED)			
✓	1. Steering - Play, Column, Steering Gear, Box Mounting, Pitman Arm, Drag Link, Steering Arm, Tie Rod & Ends, and Idler Arm		
X	2. Batteries - Hold Down, Terminals, Cables, Cleanliness, Slide Tray, & Load Test	control	EXE
✓	3. Fluid Levels and Condition - Brakes, Power Steering, Oil, Transmission, Windshield Washer, Coolant, and (Antifreeze -60 °F)		
✓	4. Belts & Hoses - Tightness, Condition, Routing, and Bell Alignment		
✓	5. Accessory Mounting & Condition - Air Cleaner (Restriction 11" H ₂ O), P.S., Pump, Air Compressor & Filter, Water Pump, Fan and Alternator		
✓	6. Wiring - Routing and Condition		

Rev 01/02/03

Bus Code	INSPECTION ITEMS	COMMENTS (Non-Specific Deficiencies)	Tech Init.
VI	7. Fuel System and Lines		
VI	8. Radiator - Mounting, Cap, Reservoir, and Fan Shroud		
9. AIRBRAKES REQUIRED			
VI	1. Front Suspension - Wheel Bearings, I-Beam (King Pins, Shackles, Spring Mounts, Pins & Bushings), A-Frames and Bushings (Ball Joints), U-Bolts, Shocks, Springs, and Seats		
X	2. Front Brakes - Hoses, Lines, Chambers, Slack Adjusters, Pushrods, Linings, Drums, Rotors, Wheel Cylinders or Calipers. Check Brake Adjustment (on all buses) and <u>adjust as necessary</u> .	adjust	FA
VI	3. Engine/Transmission Mounts, Starter Mounting		
VI	4. Transmission - Bolts, Linkage, Lines, Filter and Cooler, & Clutch (if equipped)		
VI	5. Fluid Leaks - Oil, Coolant, Transmission, P.S., etc.		
VI	6. Fuel Tank - Leaks, Mounting, Hoses, and Wiring		
X	7. Brake Equipment - Lines, Valves, Reservoir Mounting, and <u>Bleed Reservoirs</u>	Bleed Tanks	T.O.
VI	8. Driveline - Shafts, U-Joints, Yokes, Hanger Bearings, Guards, and Driveshaft Park brake		
VI	9. Rear Suspension - Axle Housing, Vert. Differential, Springs, U-Bolts, Shocks, Spring Shackles, Pins and Bushings, Hangers, Seats, and Wheel Bearings		
X	10. Rear Brakes - Hoses, Lines, Chambers, Slack Adjusters, Pushrods, Linings, Drums, Rotors, Wheel Cylinders or Calipers. Check Brake Adjustment (on all buses) and <u>adjust as necessary</u> .	adjust	T.O.
VI	11. Body Securement & Structure - Hold Downs, Floor, Outriggers, Braces, Sills, and Chassis Frame Rails		
O	12. Exhaust System <u>Clamp</u> Mounting, <u>Muffler</u> and <u>Flap</u>	clamp	RAC
O	13. Wheels and Tires - <u>Tread Depth</u> , Pressure, Damage, Matching, Alignment, and Wheel Hardware	R10 Tire 392 R12 Tire 10/37	R10
X	1. Change Oil and Replace Oil Filter(s) qts. <u>30</u>	changed	DL
VI	2. Replace Fuel Filter(s) Primary/Secondary and Drain Separator.		
VI	3. Replace Transmission Filter(s) qts. _____		
VI	4. Replace Air Compressor Filter (if applicable)		
VI	5. Replace P/B Filter pts. _____		
VI	6. Replace Engine Air Cleaner Filter		
VI	7. Replace Water Filter (if applicable)		
VI	8. Test Starting and Charging System Amps _____ Volts _____		
VI	9. Lubricate Chassis and Body Lbs. _____		
VI	10. Air Conditioning Perform A/C system preventive maintenance (if equipped) according to district procedure.		
VI	1. Brake Performance - Park Brake, Stopping Distance and Equalization		
VI	2. Engine, Transmission, Driveline - Engine Performance, Governor, & Shifting		
VI	3. Steering & Handling - Free Play, Power Assist, Column, and Tracking		

Comments: Inflated R/F to 100 psi and checked for leaks, OK
Inflated L/F to 100 and checked for leaks, OK

Depth / Pressure

RF 11,62

LF 7,80

Depth / Pressure

RRO 3,92

RRI 10,92

LRI 13,98

LRO 12,96

NOTE: If bus is equipped with optional equipment not noted on this form, follow the manufacturer's inspection and maintenance procedures.

Inspector's Signature: Thomas A. J.

Inspector's Certification: 017-002

Service Manager's or Delegate's Initials: YMB

Bus Returned To Service Date: 11,09,04

3-005	96,201	Fit	YEAR 2000	REG Yes	LIFT Yes	AC Yes	REPAIR ORDER # 12579
DATE 9-23-04	ESCAMBIA SCHOOL DISTRICT						SAFETY INSPECTION YES <input type="checkbox"/> NO <input type="checkbox"/>
ROUTE / DRIVER							INSPECTED BY:
REPAIRS NEEDED:							OUT OF SERVICE DATE:
						IN SERVICE DATE:	

		REPAIRS	DATE	TIME
	OP 2/12/04	Inspect for storm damage		25
				25
	OP 2/12/04	computer		15
				15
	OP 2/12/04	repair best stop arm		5
				5

COST SUBTOTAL:		TOTAL MAN-HOURS:	
FUEL/OIL	TUNE-UP		
AIR	FRIT WHEELS		
H/O	OIL CHANGE		
TRANS			
TOTAL:			

3-005

94327

MAKE

Excelsior

YEAR

00

REG

✓

LIFT

✓

AC

✓

REPAIR ORDER #

WH 15602

DATE:

8-27-04

SAFETY INSPECTION

YES

NO

ROUTE / DRIVER:

ESCAMBIA SCHOOL DISTRICT

INSPECTED BY:

BC

REPAIRS NEEDED:

OUT OF SERVICE DATE:

8-27-04

IN SERVICE DATE:

8-27-04

REPAIRS

HOURS

30 day inspection

11/25/04

9/13/04

1

gone 9/27/04

COST SUBTOTAL:

TOTAL MAN HOURS:

FUEL/OIL

AIR

H/O

TRANS

TUNE-UP

FRT WHEELS

OIL CHANGE

TOTAL:

PH201

PH202

8/15/04

Status Code

- ✓ = Item OK
- X = Needs Repair (or as noted)
- O = Out of Service
- N/A = Not Applicable

Escondido

District School Board

Bus # 3-005 Mileage 94387 RO # 15602 Date 8/27/04

Chassis/Body Freightliner / Thomas Capacity 6/34 Model Year '00

Shop Location Pensacola 96,000

Status Code	INSPECTION ITEMS	COMMENTS (Note Specific Deficiencies)	Tech Init.
A. INTERIOR (REQUIRED)			
✓	1. Emergency Equipment - Fire Ext. (pres., tag, mount), First Aid Kit, Body Fluid Cleanup Kit, and Reflectors		
✓	2. Registration, and Insurance Card		
✓	3. Neutral Safety Switch, and Shifter		
✓	4. Engine Controls - Key Switch, Choke, Accelerator, and Engine Shutdown		
✓	5. Gauges, Indicators & Dash Lights, Engine Warning Lights, and Buzzers, and ABS Warning Light		
✓	6. Air Brake System - Gauge(s), Build-Up, Governor, Park Brake, Adjustment, Air Leaks, Low Air Warning, PP-1 Pop-Off, and Pedal		
N/A	7. Hydraulic Brake System - Warning Light, Gauge, Pedal, Travel & Fade, Power Assist, and Park Brake		
✓	8. Windshield Wipers & Washers - Operation, Park, and Blades		
✓	9. Heaters, Defrosters, and External Dash Fan(s)		
✓	10. Doors, and Step Well Lights		
✓	11. Service Door - Operation, Control, and Overhead Pad		
✓	12. Horn(s)		
✓	13. Mirror Adjustment, Condition - Rearview, Convex, and Interior		
✓	14. Driver's Seat and Seat Belt		
✓	15. Passenger Seats - Frames, Mounting, Pads, Cuts, Bottoms, Modesty Panels, Stanchions, Passenger Securement Devices, and Webbing Cutter		
✓	16. Emergency Door(s)/Window(s)/Hatch(es) - Operation, Buzzers, Labeling and Overhead Pad(s)		
✓	17. Windshield, Side & Rear Windows Cracks, Fogging, Latches, and Visor		
✓	18. Wheelchair Lift, Door, and Securement System - (if equipped)		
✓	19. 2 Way Radio Operation - (if equipped)		
✓	20. Interior Wiring, Cab Hoses, and Fire Wall Seals		
✓	21. General Condition, Bus Interior - Floor, Step well, Grab Rail(s), Paneling, Broom Mounting, Loose Objects Secured, and Engine Cover		
B. EXTERIOR (REQUIRED)			
✓	1. Headlights, Turn Signals, Hazard, Side Marker, Brake, Tall, Backup Lights, Backup Alarm & Dash Sticker (if equipped), and Park Lights		
✓	2. Clearance & ID Lights, Reflectors, and Strobe Light (if equipped)		
✓	3. Pupils Warning Lights - (see sight light warning system chart)		
✓	4. Stop Arm(s), and Student Crossing Arm - Wiring, Air or Vacuum Leak, and Decal		
✓	5. General Condition, Bus Exterior Mirrors, Bumpers, Body Damage, Paint Reflective Marking, Lettering, Emergency Door, Engine Hood, & Cleanliness		
C. ENGINE COMPARTMENT (REQUIRED)			
✓	1. Steering - Ply, Column, Steering Gear Box Mounting, Pitman Arm, Drag Link, Steering Arm, Tie Rod & Ends, and Idler Arm		
✓	2. Batteries - Hold Down, Terminals, Cables, Cleanliness, Slide Tray, & Load Test		
X	3. Fluid Levels and Condition - Brakes, Power Steering, (O) Transmission, Windshield Washer, Coolant, and (Antifreeze _____ "F")		
✓	4. Belts & Hoses - Tightness, Condition, Routing, and Belt Alignment	Added 1st	HG
✓	5. Accessory Mounting & Condition - Air Cleaner (Restriction <u>11</u> "H2O), P.S., Pump, Air Compressor & Filter, Water Pump, Fan and Alternator		
✓	6. Wiring - Routing and Condition		

Rev. 8/02/03

State Code	INSPECTION ITEMS	COMMENTS (Note Specific Deficiencies)	Tech #
✓	7. Fuel System and Lines		
✓	8. Radiator - Mounting, Cap, Reservoir, and Fan Shroud		
D. MAINTENANCE PROCEDURES			
✓	1. Front Suspension - Wheel Bearings, I-Beam (King Pins, Shackles, Spring Mounts, Pins & Bushings), A-Frames and Bushings (Ball Joints), U-Bolts, Shocks, Springs, and Seals		
✓	2. Front Brakes - Hoses, Lines, Chambers, Slack Adjusters, Pushrods, Linings, Drums, Rotors, Wheel Cylinders or Calipers. Check Brake Adjustment (on all buses) and adjust as necessary.		
✓	3. Engine/Transmission Mounts, Starter Mounting		
✓	4. Transmission - Bolts, Linkage, Lines, Filter and Cooler, & Clutch (if equipped)		
✓	5. Fluid Levels - Oil, Coolant, Transmission, P.S., etc.		
✓	6. Fuel Tank - Leaks, Mounting, Hoses, and Wiring		
X	7. Brake Equipment - Lines, Valves, Reservoir Mounting, and <u>Brake Rollers</u>	Blood Res	HG
✓	8. Driveline - Shafts, U-Joints, Yokes, Hanger Bearings, Guards, and Driveshaft Park brake		
✓	9. Rear Suspension - Axle Housing, Vent, Differential, Springs, U-Bolts, Shocks, Spring Shackles, Pins and Bushings, Hangers, Seals, and Wheel Bearings		
✓	10. Rear Brakes - Hoses, Lines, Chambers, Slack Adjusters, Pushrods, Linings, Drums, Rotors, Wheel Cylinders or Calipers. Check Brake Adjustment (on all buses) and adjust as necessary.		
✓	11. Body Securement & Structure - Hold Downs, Floor, Outriggers, Braces, Sides, and Chassis Frame Rail		
✓	12. Exhaust Systems - Leaks, Mounting, Muffler and Tailpipe		
✓	13. Wheels and Tires - Tread Depth, Pressure, Damage, Matching, Alignment, and Wheel Hardware		
MAINTENANCE PROCEDURES			
	1. Change Oil and Replace Oil Filter(s) qts. _____		
	2. Replace Fuel Filter(s) Primary/Secondary and Drain Separator.		
	3. Replace Transmission Filter(s) qts. _____		
	4. Replace Air Compressor Filter (if applicable)		
	5. Replace PS Filter pts. _____		
	6. Replace Engine Air Cleaner Filter		
	7. Replace Water Filter (if applicable)		
	8. Test Starting and Charging System Amps _____ Volts _____		
X	9. Lubricate Chassis and Body Lbs. <u>9</u>	Lube Chassis	HB
✓	10. Air Conditioning Perform A/C system preventive maintenance (if equipped) according to district procedure.		
TESTS			
✓	1. Brake Performance - Park Brake, Stopping Distance and Equalization		
✓	2. Engine, Transmission, Driveline - Engine Performance, Governor, & Shifting		
✓	3. Steering & Handling - Free Play, Power Assist, Column, and Tracking		

Comments: _____

Depth / Pressure	Depth / Pressure
RF <u>13/21 100</u>	RRD <u>6/21 100</u>
	RR <u>13/21 100</u>
	LRI <u>14/21 100</u>
LF <u>9/21 100</u>	LRO <u>14/21 100</u>

NOTE: If bus is equipped with optional equipment not noted on this form, follow the manufacturer's inspection and maintenance procedures.

Inspector's Signature: Mike Janovic
 Service Manager's or Delegate's Initials: YMS

Inspector's Certification #: 17-28
 Bus Returned To Service Date: 8/27/04

Status Code
 ✓ = Item OK
 X = Needs Repair
 (or as noted)
 O = Out of Service
 N/A = Not Applicable

Escondido District School Board
 Bus # 3-005 Mileage 91,721 RO# 14790 Date 7 19 04
 Chassis/Body Freightliner Capacity 10/1 Model Year 00
 Shop Location Escondido

State Code	INSPECTION ITEMS	COMMENTS (Note Specific Deficiencies)	Tech Init.
X	1. Emergency Equipment - Fire Ex. (press., tag, mount), First Aid Kit, Body Fluid Cleanup Kit, and Reflector(s)	No Seal	
✓	2. Registration, and Insurance Card		
✓	3. Neutral Safety Switch, and Shifter		
✓	4. Engine Controls - Key Switch, Choke, Accelerator, and Engine Shutdown		
✓	5. Gauges, Indicators & Dash Lights, Engine Warning Lights, and Buzzers, and ABS Warning Light		
✓	6. Air Brake System - Gauge(s), Build-Up, Governor, Park Brake, Adjustment, Air Leaks, Low Air Warning, PP-1 Pop-Off, and Pedal		
MA	7. Hydraulic Brake System - Warning Light, Gauge, Pedal, Travel & Fade, Power Assist, and Park Brake		
✓	8. Windshield Wipers & Washers - Operation, Park, and Blades		
✓	9. Heaters, Defrosters, and External Dash Fan(s)		
✓	10. Dome, and Step Well Lights		
X	11. Service Door - Operation, Control, and Overhead Pad	Squeaking overhead linkage J.R.	
✓	12. Horn(s)		
✓	13. Mirror Adjustment, Condition - Rearview, Convex, and Interior		
✓	14. Driver's Seat and Seat Belt		
✓	15. Passenger Seats - Frames, Mounting, Pads, Cuts, Bottoms, Modesty Panels, Stanchions, Passenger Securement Devices, and Webbing Cutter		
✓	16. Emergency Door(s)/Window(s)/ Hatch(es) Operation, Buzzers, Labeling, and Overhead Pad(s)		
✓	17. Windshield, Side & Rear Windows - Cracks, Fogging, Latches, and View		
✓	18. Wheelchair Lift, Door, and Securement System - (if equipped)		
✓	19. 2 Way Radio Operation - (if equipped)		
✓	20. Interior Wiring, Cab Hoses, and Fire Wall Seals		
✓	21. General Condition, Bus Interior - Floor, Step well, Grab Rail(s), Panning, Broom Mounting, Loose Objects Secured, and Engine Cover		
✓	1. Headlights, Turn Signals, Hazard, Side Marker, Brake, Tail, Backup Lights, Backup Alarm & Dash Stoker (if equipped), and Park Lights		
✓	2. Clearance & ID Lights, Reflectors, and Strobe Light (if equipped)		
✓	3. Pupils Warning Lights - (see eight light warning system chart)		
✓	4. Stop Arm(s), and Student Crossing Arm - Wiring, Air or Vacuum Leak, and Decal		
✓	5. General Condition, Bus Exterior Mirrors, Bumpers, Body Damage, Paint Reflective Marking, Lettering, Emergency Door, Engine Hood, & Cleanliness		
✓	1. Steering - Play, Column, Steering Gear Box Mounting, Pitman Arm, Drag Link, Steering Arm, Tie Rod & Ends, and Idler Arm		
✓	2. Batteries - Hold Down, Terminals, Cables, Cleanliness, Side Tray, & Load Test		
✓	3. Fluid Levels and Condition - Brake, Power Steering, Oil, Transmission, Windshield Washer, Coolant, and (Antifreeze -20 F)		
✓	4. Belts & Hoses - Tightness, Condition, Routing, and Belt Alignment		
✓	5. Accessory Mounting & Condition - Air Cleaner (Restriction <u>11</u> "H2O), P.S., Pump, Air Compressor & Filter, Water Pump, Fan and Alternator		
✓	6. Wiring - Routing and Condition		

Rev 01/02/03

Station Code	INSPECTION ITEMS	COMMENTS (Note Specific Deficiencies)	Tech Init.
/	7. Fuel System and Lines		
/	8. Radiator - Mounting, Cap, Reservoir, and Fan Shroud		
/	1. Front Suspension - Wheel Bearings, I-Beam (King Pins, Shackles, Spring Mounts, Pins & Bushings), A-Frames and Bushings (Ball Joints), U-Bolts, Shocks, Springs, and Seals		
X	2. Front Brakes - Hoses, Lines, Chambers, Slack Adjusters, Pushrods, Linings, Drums, Rotors, Wheel Cylinders or Calipers. Check Brake Adjustment (on all buses) and adjust as necessary.	check	
/	3. Engine/Transmission Mounts, Starter Mounting		
/	4. Transmission - Bolts, Linkage, Lines, Filter and Cooler, & Clutch (if equipped)		
/	5. Fluid Leaks - Oil, Coolant, Transmission, P.S., etc.		
X	6. Fuel Tank - Leaks, Mounting, Hoses, and Wiring		
/	7. Brake Equipment - Lines, Valves, Reservoir Mounting, and Bleed Reservoirs	bleed	
/	8. Driveline - Shafts, U-Joints, Yokes, Hanger Bearings, Guards, and Driveshaft Park brake		
/	9. Rear Suspension - Axle Housing, Vent, Differential, Springs, U-Bolts, Shocks, Spring Shackles, Pins and Bushings, Hangers, Seals, and Wheel Bearings		
X	10. Rear Brakes - Hoses, Lines, Chambers, Slack Adjusters, Pushrods, Linings, Drums, Rotors, Wheel Cylinders or Calipers. Check Brake Adjustment (on all buses) and adjust as necessary.	check	
/	11. Body Securement & Structure - Hold Downs, Floor, Outriggers, Braces, Struts, and Chassis Frame Rails		
/	12. Exhaust Systems - Leaks, Mounting, Muffler and Tailpipe		
0	13. Wheels and Tires - Tread Depth, Pressure, Damage, Matching Alignment, and Wheel Hardware	Reduce front tires RP WARREN WHEEL TRO NOT MATCHING T/DEPTH	
/	1. Change Oil and Replace Oil Filter(s) qts. _____		
X	2. Replace Fuel Filter(s) Primary/Secondary and Drain Separator. NEW ELT's need projected mileage		
/	3. Replace Transmission Filter(s) qts. _____		
/	4. Replace Air Compressor Filter (if applicable)		
/	5. Replace P/S Filter qts. _____		
/	6. Replace Engine Air Cleaner Filter		
/	7. Replace Water Filter (if applicable)		
/	8. Test Starting and Charging Systems Amps _____ Volts _____		
/	9. Lubricate Chassis and Body Lbs. _____		
/	10. Air Conditioning Perform A/C system preventive maintenance (if equipped) according to district procedure.		
/	1. Brake Performance - Park Brake, Stopping Distance and Equalization		
/	2. Engine, Transmission, Driveline - Engine Performance, Governor, & Shifting		
/	3. Steering & Handling - Free Play, Power Assist, Column, and Tracking		

Comments: D-13 uneven tire wear
RF 9/32 inside 5/32 outside
E-2 Filters need Date OR
Projected mileage

Depth / Pressure

RF 5, 105

Depth / Pressure

RR0 5, 105

RR1 15, 105

LR1 15, 105

LRO 15, 105

LF 9, 105

NOTE: If bus is equipped with optional equipment not noted on this form, follow the manufacturer's inspection and maintenance procedure.

Inspector's Signature: Josh Brady

Inspector's Certification #: 17-27

Service Manager's or Delegate's Initials: YMB

Bus Returned To Service Date: 8, 9, 04

VEHICLE NUMBER 3-00-5	PLATE 90662	MAKE 906 FRT	YEAR 2000	REG. X	LIFT YPS	A/C 10	REPAIR ORDER # WIT - 11111
DATE 6-3-04	ESCAMBIA SCHOOL DISTRICT					SAFETY INSPECTION: YES <input checked="" type="checkbox"/> NO <input type="checkbox"/>	
ROUTE / DRIVER:						INSPECTED BY: TO	
REPAIRS NEEDED:						OUT OF SERVICE DATE: 6.3.04	
						IN SERVICE DATE: 6.9.04	

QTY	PARTS	ESTIMATED COST	ESTIMATED HOURS	REPAIRS	TIME			
					HOURS			
1	0401513 EX, E.H.			J.R. 30 day inspection	1.0			
1	0401122			DMJ Relocate emergency equip	1			
1	0401172			2028 Rear view mirror bolts loose	5			
2	0401050 blade			2011 Both headlight out on High beam	5			
2	0402154 AL			2028 Oil leak L/S of engine				
				1AF Replace all tires	3.0			
				2028 Replace Fuel Filters	5			
				2028 Replace P/S Filter	1			
				W.S Service A/C	5			
				2028 replace wiper blades	5			
				3UN water leak @ Top Body	5			
COST SUBTOTAL:								
TOTAL MAN-HOURS:								
QTY	ITEMS AND PARTS	PRICE	WARRANTY	EST. COST	TUNE-UP	WHEELS	W/FLACE	W/FLACE
4	Tire BR25 Recmp				TUNE-UP			
					FRY WHEELS			
					OIL CHANGE			
				115000	EXT Filter			
TOTAL:								

Status Code

- ✓ - Item OK
- X - Needs Repair (or as noted)
- O - Out of Service
- N/A - Not Applicable

Escondido

District School Board

Bus # 3-00-5 Mileage 90662 RO # 19789 Date 6-7-04
 Chassis/Body FRT Thomas Capacity 35 Model Year 2000
 Shop Location Walnut Hill

Status Code	INSPECTION ITEMS	COMMENTS (Note Specific Deficiencies)	Tech Init.
A. INSIDE BUS (REQUIRED)			
O	1. Emergency Equipment - Fire Ext. (press., tag, mount), First Aid Kit, Body Flammable Kit, and Reflectors	Remant E. Mex. Equip	MS
✓	2. Registration, and Insurance Card		
✓	3. Neutral Safety Switch, and Shifter		
✓	4. Engine Controls - Key Switch, Choke, Accelerator, and Engine Shutdown		
✓	5. Gauges, Indicators & Dash Lights, Engine Warning Lights, and Buzzers, and ABS Warning Light		
✓	6. Air Brake System - Gauge(s), Build-Up, Governor, Park Brake, Adjustment, Air Leaks, Low Air Warning, PP-1 Pop-Off, and Pedal		
NA	7. Hydraulic Brake System - Warning Light, Gauge, Pedal, Travel & Fade, Power Assist, and Park Brake		
✓	8. Windshield Wipers & Washers - Operation, Park, and Blades		
✓	9. Heaters, Defrosters, and External Dash Fan(s)		
✓	10. Doms, and Step Well Lights		
✓	11. Service Door - Operation, Control, and Overhead Pad		
✓	12. Horn(s)		
✓	13. Mirror Adjustment, Condition (Rearview) Convex, and interior	Both Loose	MS
✓	14. Driver's Seat and Seat Belt		
✓	15. Passenger Seats - Frames, Mounting, Pads, Cuts, Bottoms, Modesty Panels, Stanchions, Passenger Securement Devices, and Webbing Cutter		
✓	16. Emergency Door(s)/Windows/Hatch(es) Operation, Buzzers, Labeling and Overhead Pad(s)		
✓	17. Windshield, Side & Rear Windows Cracks, Fogging, Leaches, and Viscer		
✓	18. Wheelchair Lift, Door, and Securement System - (if equipped)		
✓	19. 2 Way Radio Operation - (if equipped)		
✓	20. Interior Wiring, Cab Hoses, and Fire Wall Seals		
X	21. General Condition - <u>Big Interior</u> Floor, Step well, Grab Rail(s), Paneling, Broom Mounting, Loose Objects Secured, and Engine Cover	Water Leak in Interior	MS
B. EXTERIOR (REQUIRED)			
O	1. Headlights, Turn Signals, Hazard, Side Marker, Brake, Tail, Backup Lights, Backup Alarm & Dash Sticker (if equipped), and Park Lights	Hi L & R Headlights	MS
✓	2. Clearance & ID Lights, Reflectors, and Strobe Light (if equipped)		
✓	3. Pupils Warning Lights - (see eight light warning system chart)		
✓	4. Stop Arm(s), and Student Crossing Arm - Wiring, Air or Vacuum Leak, and Decal		
✓	5. General Condition, Bus Exterior Mirrors, Bumpers, Body Damage, Paint Reflective Marking, Lettering, Emergency Door, Engine Hood, & Cleanliness		
C. ENGINE COMPARTMENT (REQUIRED)			
✓	1. Steering - Play, Column, Steering Gear Box Mounting, Pitman Arm, Drag Link, Steering Arm, Tie Rod & Ends, and Idler Arm		
✓	2. Batteries - Hold Down, Terminals, Cables, Cleanliness, Slide Tray, & Load Test		
X	3. Fluid Levels and Condition - Brake, Power Steering, Oil, <u>Transmission</u> Windshield Washer, Coolant, and (Antifreeze)	oil 1 qt 2 qt	MS
✓	4. Belts & Hoses - Tightness, Condition, Routing, and Belt Alignment		
✓	5. Accessory Mounting & Condition - Air Cleaner (Restriction <u>2</u> "H2O), P.S., Pump, Air Compressor & Filter, Water Pump, Fan and Alternator		
✓	6. Wiring - Routing and Condition		

Station Code	INSPECTION ITEMS	COMMENTS (Note Specific Deficiencies)	Tech. Init.
✓	7. Fuel System and Lines		
✓	8. Radiator - Mounting, Cap, Reservoir, and Fan Shroud		
9. UNDERNEATH BUS (REQUIRED)			
✓	1. Front Suspension - Wheel Bearings, I-Beam (King Pins, Shackles, Spring Mounts, Pins & Bushings), A-Frames and Bushings (Ball Joints), U-Bolts, Shocks, Springs, and Seals		
X	2. Front Brakes - Hoses, Lines, Chambers, Slack Adjusters, Pushrods, Linkage, Drums, Rotors, Wheel Cylinders or Calipers. <u>Check Brake Adjustment</u> (on all buses) and <u>adjust</u> as necessary.	check adj	J.R.
✓	3. Engine/Transmission Mounts, Starter Mounting		
✓	4. Transmission - Bolts, Linkage, Lines, Filter and Cooler, & Clutch (if equipped)		
X	5. Fluid Leaks - Oil, Coolant, Transmission, P.S., etc.	LEFT side Eng	2/26
✓	6. Fuel Tank - Leaks, Mounting, Hoses, and Wiring		
X	7. Brake Equipment - Lines, Valves, Reservoir Mounting, and Bleed Reservoirs	bleed Res	J.R.
✓	8. Driveline - Shafts, U-Joints, Yokes, Hanger Bearings, Guards, and Driveshaft Park brake		
✓	9. Rear Suspension - Axle Housing, Vert. Differential, Springs, U-Bolts, Shocks, Spring Shackles, Pins and Bushings, Hangers, Seals, and Wheel Bearings		
X	10. Rear Brakes - Hoses, Lines, Chambers, Slack Adjusters, Pushrods, Linkage, Drums, Rotors, Wheel Cylinders or Calipers. <u>Check Brake Adjustment</u> (on all buses) and <u>adjust</u> as necessary.	check adj	J.R.
✓	11. Body Securement & Structure - Hold Downs, Floor, Outriggers, Braces, Skirts, and Chassis Frame Rails		
✓	12. Exhaust Systems - Leaks, Mounting, Muffler and Tailpipe		
0	13. Wheels and Tires - <u>Check Depth Pressure</u> , Damage, Matching, Alignment, and Wheel Hardware	RRO LRO AAT Total Depth	AF
14. MAINTENANCE			
	1. Change Oil and Replace Oil Filter(s) _____ qts.		
0	2. Replace Fuel Filter(s) <u>Primary/Secondary</u> and Drain Separator.	FUEL F/LT	WS
0	3. Replace Transmission Filter(s) _____ qts.	EX+ F/LT	J.R.
	4. Replace Air Compressor Filter (if applicable)		
0	5. Replace P/S Filter _____ pts.	P.S. Filter	WS
	6. Replace Engine Air Cleaner Filter		
	7. Replace Water Filter (if applicable)		
	8. Test Starting and Charging System Amps _____ Volts _____		
X	9. Lubricate Chassis and Body _____ Lbs. _____	Lub Chas	J.R.
0	10. Air Conditioning Perform A/C system <u>preventive maintenance</u> (if equipped) according to district procedure.	Service Filters	WS
15. PERFORMANCE TESTS			
✓	1. Brake Performance - Park Brake, Stopping Distance and Equalization		
✓	2. Engine, Transmission, Driveline - Engine Performance, Governor, & Shifting		
✓	3. Steering & Handling - Free Play, Power Assist, Column, and Tracking		

Comments:

Depth / Pressure

RF 5/32/105

Depth / Pressure

RRO 3/32/105

RFR 3/32/105

LR 4/32/105

LRO 2/32/105

LF 3/32/105

NOTE: If bus is equipped with optional equipment not noted on this form, follow the manufacturer's inspection and maintenance procedures.

Inspector's Signature: J.W. Red

Inspector's Certification #: 017-036

Service Manager's or Delegate's Initials: WS

Bus Returned To Service Date: 6.9.04

VEHICLE SUBJECT 3-00-5	VIN# 89,103	MAKE Ford 17h	YEAR 2000	REG. <input checked="" type="checkbox"/>	LIFT <input checked="" type="checkbox"/>	AC <input checked="" type="checkbox"/>	REPAIR ORDER #
DATE 5-11-04	ESCAMBIA SCHOOL DISTRICT					SAFETY INSPECTION YES <input type="checkbox"/> NO <input type="checkbox"/>	
ROUTE / DRIVER:						INSPECTED BY:	
REPAIRS NEEDED:						OUT OF SERVICE DATE 5-17-04	
						IN SERVICE DATE 5-17-04	

QTY	PARTS	FUEL OIL	EST. LTR	REPAIRS	TIME			
					HOURS	MIN		
1	0401483 alt air		00	change air elt		0		
2								
COST SUBTOTAL:					TOTAL MAN-HOURS:			
QTY	TIME AND PARTS	FILTER	BLEND	DR	NO	BLEND	YES	NO
		FUEL OIL				TUNE-UP		
		AIR				FRT WHEELS		
		H ₂ O				OIL CHANGE		
		TRANS						
TOTAL:								

VEHICLE #	YEAR	MAKE	DESCRIPTION OF VEHICLE	REG.	LIFT	AC	REPAIR ORDER #
3-00-5	88040	Ford	00	Yes	Yes	Yes	WH
DATE:	ESCAMBIA SCHOOL DISTRICT						SAFETY INSPECTION:
4.28.04							YES <input checked="" type="checkbox"/> NO <input type="checkbox"/>
ROUTE / DRIVER:							INSPECTED BY:
W/dit							Be
REPAIRS NEEDED:							OUT OF SERVICE DATE:
							4.28.04
							IN SERVICE DATE:
							4.28.04

QUANTITY	DATE	ESTIMATED COST	TECHNICIAN	REPAIRS	HOURS		
1			Be	30 day inspection	1.0		
			W.S.	outside light for lift inop	.5		
			W.S.	washer Reservoir leaking	.5		
			A.M.	loose objects Aerosol can	.5		
			Be	washer belt loose	.5		
			Be/HG	air intake	nc		
			Be/HG	top off fluids - 3qt oil	nc		
			Be/HG	bleed pin in Transfer	nc		
			Be/HG	ref brake	nc		
			Be/HG	brake drums	nc		
			Be/HG	adjusting pins	nc		
COST SUBTOTAL:					TOTAL MAN-HOURS:		
QUANTITY	TIRES AND TATTERS	YEAR	VEHICLE	REG.	DATE OF PREVIOUS WORK	MILEAGE	REG.
0			FUEL/OIL	88040	5	X	TUNE-UP
			AIR	88040		X	FRT WHEELS
			H2O	88040			OIL CHANGE
			TRANS	88040		X	
TOTAL:						88040	X

ac 55.00

1 year
 4 months
 1/2

Status Code
 ✓ = Item OK
 X = Needs Repair
 (or as noted)
 O = Out of Service
 N/A = Not Applicable

Escambia

District School Board

Bus # 3-00-5 Mileage 88040

RO# 19170

Date 4-28-4

Chassis/Body Ford L-Series 1700000

Capacity W/C Model Year 2000

Shop Location 100 E. Taylor

95,000

Status Code	INSPECTION ITEMS	COMMENTS (Note Specific Deficiencies)	Tech Init.
A. INSIDE BUS (REQUIRED)			
✓	1. Emergency Equipment - Fire Ext. (press, tag, mount), First Aid Kit, Body Fluid Cleanup Kit, and Reflectors		
✓	2. Registration, and Insurance Card		
✓	3. Neutral Safety Switch, and Shifter		
✓	4. Engine Controls - Key Switch, Choke, Accelerator, and Engine Shutdown		
✓	5. Gauges, Indicators & Dash Lights, Engine Warning Lights, and Buzzers, and ABS Warning Light		
✓	6. Air Brake System- Gauge(s), Build-Up, Governor, Park Brake, Adjustment, Air Leaks, Low Air Warning, FF-1 Pop-Off, and Pads		
N/A	7. Hydraulic Brake System - Warning Light, Gauge, Pedal, Travel & Fade, Power Assist, and Park Brake		
✓	8. Windshield Wipers & Washers - Operation, Park, and Blades		
✓	9. Heaters, Defrosters, and External Dash Fan(s)		
✓	10. Dome, and Step Well Lights		
✓	11. Service Door - Operation, Control, and Overhead Pad		
✓	12. Horn(s)		
✓	13. Mirror Adjustment, Condition - Rearview, Convex, and Interior		
✓	14. Driver's Seat and Seat Belt		
✓	15. Passenger Seats - Frames, Mounting, Pads, Cuts, Bottoms, Modesty Panels, Stanchions, Passenger Securement Devices, and Webbing Cutler		
✓	16. Emergency Door(s)/Windows/Hatch(es) Operation, Buzzers, Labeling and Overhead Pad(s)		
✓	17. Windshield, Side & Rear Windows Cracks, Fogging, Latches, and View		
O	18. Wheel(s) Air Lin, Door, and Securement System - (if equipped)	outside light in way	N/S
✓	19. 2 Way Radio Operation - (if equipped)		
✓	20. Interior Wiring, Cab Hoses, and Fire Wall Seals		
O	21. General Condition: Bus Interior - Floor, Step well, Grab Rail(s), Paneling, Broom Mounting, Loose Objects Secured, and Engine Cover	Aerosol can	AM
B. OUTSIDE BUS (REQUIRED)			
✓	1. Headlights, Turn Signals, Hazard, Side Marker, Brake, Tail, Backup Lights, Backup Alarm & Dash Sticker (if equipped), and Park Lights		
✓	2. Clearance & ID Lights, Reflectors, and Strobe Light (if equipped)		
✓	3. Pupit Warning Lights - (see eight light warning system chart)		
✓	4. Stop Arm(s), and Student Crossing Arm - Wiring, Air or Vacuum Leak, and Decal		
✓	5. General Condition, Bus Exterior Mirrors, Bumpers, Body Damage, Paint Reflective Marking, Lettering, Emergency Door, Engine Hood, & Cleanliness		
C. ENGINE COMPARTMENT (REQUIRED)			
✓	1. Steering - Play, Column, Steering Gear Box Mounting, Pitman Arm, Drag Link, Steering Arm, Tie Rod & Ends, and Idler Arm		
✓	2. Belts/Hoses - Hold Down, Terminals, Cables, Cleanliness, Slide Tray, & Load Test		
X	3. Fluid Levels and Condition - Brake, Power Steering, Oil, Transmission, Windshield Washer, Coolant, and Antifreeze <u>DEF</u> <u>Scale</u> <u>FF</u>		
X	4. Belts & Hoses - Tightness, Condition, Routing, and Belt Alignment	W/C Pump	3/5 (HGA) BSE
✓	5. Accessory Mounting & Condition - Air Cleaner (Restriction <u>11</u> <u>1-20</u>), P.S., Pump, Air Compressor & Filter, Water Pump, Fan and Alternator		
✓	6. Wiring - Routing and Condition		

Rev 01/02/83

Serial Code	INSPECTION ITEMS	COMMENTS (Note Specific Deficiencies)	Tech Init.
<input checked="" type="checkbox"/>	7. Fuel System and Lines		
<input checked="" type="checkbox"/>	8. Radiator - Mounting, Cap, Reservoir, and Fan Shroud		
D. UNDERBATH BUS REQUIRED			
<input checked="" type="checkbox"/>	1. Front Suspension - Wheel Bearings, I-Beam (King Pins, Shackles, Spring Mounts, Pins & Bushings), A-Frames and Bushings (Ball Joints), U-Bolts, Shocks, Springs, and Seals		
X	2. Front Brakes - Hoses, Lines, Chambers, Slack Adjusters, Pushrods, Linings, Drums, Rotors, Wheel Cylinders or Calipers. Check Brake Adjustment (on all buses) and adjust as necessary.	adj	(BC)
<input checked="" type="checkbox"/>	3. Engine/Transmission Mounts, Starter Mounting		
<input checked="" type="checkbox"/>	4. Transmission - Bolts, Linkage, Lines, Filter and Cooler, & Clutch (if equipped)		
<input checked="" type="checkbox"/>	5. Fluid Leaks - Oil, Coolant, Transmission, P.S., etc.		
<input checked="" type="checkbox"/>	6. Fuel Tank - Leaks, Mounting, Hoses, and Wiring		
X	7. Brake Equipment - Lines, Valves, Reservoir Mounting, and Bleed Reservoirs	black	(BC)
<input checked="" type="checkbox"/>	8. Driveline - Shafts, U-Joints, Yokes, Hanger Bearings, Guards, and Driveshaft Park brake		
<input checked="" type="checkbox"/>	9. Rear Suspension - Axle Housing, Vent, Differential, Springs, U-Bolts, Shocks, Spring Shackles, Pins and Bushings, Hangers, Seals, and Wheel Bearings		
X	10. Rear Brakes - Hoses, Lines, Chambers, Slack Adjusters, Pushrods, Linings, Drums, Rotors, Wheel Cylinders or Calipers. Check Brake Adjustment (on all buses) and adjust as necessary.	adj	(BC)
<input checked="" type="checkbox"/>	11. Body Securement & Structure - Hold Downs, Floor, Outriggers, Braces, Seats, and Chassis Frame Rails		
<input checked="" type="checkbox"/>	12. Exhaust Systems - Leaks, Mounting, Muffler and Tailpipe		
O	13. Wheels and Tires - Tread Depth, Pressure, Damage, Matching, Alignment, and Wheel Hardware	adj	(NO)
E. LUBRICATION & MAINTENANCE RECOMMENDATIONS			
<input checked="" type="checkbox"/>	1. Change Oil and Replace Oil Filter(s) qts. _____		
<input checked="" type="checkbox"/>	2. Replace Fuel Filter(s) Primary/Secondary and Drain Separator.		
<input checked="" type="checkbox"/>	3. Replace Transmission Filter(s) qts. _____		
NR	4. Replace Air Compressor Filter (if applicable)		
<input checked="" type="checkbox"/>	A. Replace P/S Filter pts. _____		
<input checked="" type="checkbox"/>	B. Replace Engine Air Cleaner Filter		
NR	7. Replace Water Filter (if applicable)		
NR	8. Test Starting and Charging System Amperes _____ Volts _____		
X	9. Lubricate Chassis and Body lbs. <u>3</u>	Lube Chassis	(116)
<input checked="" type="checkbox"/>	10. Air Conditioning - Perform A/C system preventive maintenance (if equipped) according to district procedure.		
F. ROADTEST REQUIRED			
<input checked="" type="checkbox"/>	1. Brake Performance - Park Brake, Stopping Distance and Equalization		
<input checked="" type="checkbox"/>	2. Engine, Transmission, Driveline - Engine Performance, Governor, & Shifting		
<input checked="" type="checkbox"/>	3. Steering & Handling - Free Play, Power Assist, Column, and Tracking		

Comments: _____

Depth / Pressure

RF 7, 100

Depth / Pressure

RRO 4, 104

RRR 3, 104

LRI 5, 104

LRO 3, 104

LF 10, 104

NOTE: If bus is equipped with optional equipment not noted on this form, follow the manufacturer's inspection and maintenance procedures.

Inspector's Signature: Blentham

Inspector's Certification #: 017-003

Service Manager's or Delegate's Initials: JWB

Bus Returned To Service Date: 4/28/04

VEHICLE NUMBER 3-005	MILEAGE 83,498	MAKE Ford, Lincoln	YEAR 00	REG. <input checked="" type="checkbox"/>	LIFT <input checked="" type="checkbox"/>	AG	REPAIR ORDER # WIT 2000 X
DATE 3-9-04	ESCAMBIA SCHOOL DISTRICT						SAFETY INSPECTION: 7 YES <input checked="" type="checkbox"/> 7 NO <input type="checkbox"/>
ROUTE/DRIVER Waiting							INSPECTED BY: TO
REPAIRS NEEDED:							OUT OF SERVICE DATE 3-9-04
							IN SERVICE DATE 3-10-04

QUANTITY	PARTS	DESCRIPTION	REPAIRS	HOURS	MIN
2	DRUMS		DR - 30 day inspection	1.5	
2	SWITCHES		RSP Shift indicator light incp ✓		
1	MIRROR		LR Left front crosswalk mirror head rivets loose	0.5	
1	BOLTS		LR Water pump belt loose	1	5
2	CLEANER	RL	J.R. rear brake job -	2.0	
			AK LRT Tire flat. All tires low on tread. Repaired	1.0	
COST SUBTOTAL:				TOTAL MAN-HOURS:	
QUANTITY	ITEMS AND PARTS	FILTERS	FLUIDS	WHEELS	RELEASE
1	9 Red Susok Year	FUEL OIL		TUNE-UP	
		AIR		FRT WHEELS	
		H ₂ O		OIL CHANGE	
		TRANS			
TOTAL:					

23 008

7-1

200

Escombria

District School Board

Status Code

- ✓ = Item OK
- X = Needs Repair (or as noted)
- O = Out of Service
- N/A = Not Applicable

Bus # 3-005 Mileage 83,998 RO# 18363 Date 3-9-04
 Chassis/Body Freightliner Thomas Capacity WC Model Year 2000
 Shop Location 100 E. Texas 86000

Status Code	INSPECTION ITEMS	COMMENTS (Note Specific Deficiencies)	Tech Init.
✓	1. Emergency Equipment - Fire Ext. (press., tag, mount), First Aid Kit, Body Fluid Cleanup Kit, and Reflectors		
✓	2. Registration, and Insurance Card		
✓	3. Neutral Safety Switch, and Shiftbar		
✓	4. Engine Controls - Key Switch, Choke, Accelerator, and Engine Shutdown		
O	5. Gauges, Indicators & Dash Lights, Engine Warning Lights, and Buzzers, and ABS Warning Light	Shifter indicator light out	RSP
✓	6. Air Brake System- Gauge(s), Build-Up, Governor, Park Brake, Adjustment, Air Leaks, Low Air Warning, PP-1 Pop-Off, and Pedal		
N/A	7. Hydraulic Brake System - Warning Light, Gauge, Pedal, Travel & Fade, Power Assist, and Park Brake		
✓	8. Windshield Wipers & Washers - Operation, Park, and Blades		
✓	9. Heaters, Defrosters, and External Dash Fan(s)		
✓	10. Dome, and Step Well Lights		
✓	11. Service Door - Operation, Control, and Overhead Pad		
✓	12. Horn(s)		
✓	13. Mirror Adjustment, Condition - Rearview, Convex, and Interior		
✓	14. Driver's Seat and Seat Belt		
✓	15. Passenger Seats - Frames, Mounting, Pads, Cuts, Bottoms, Modesty Panels, Stranchions, Passenger Securement Devices, and Webbing Cutter		
✓	16. Emergency Door(s)/Windows/Hatch(es) Operation, Buzzers, Labeling and Overhead Pad(s)		
✓	17. Windshield, Side & Rear Windows Cracks, Fogging, Latches, and Visor		
✓	18. Wheelchair Lift, Door, and Securement Systems - (if equipped)		
✓	19. 2 Way Radio Operation - (if equipped)		
✓	20. Interior Wiring, Cab Hoses, and Fire Wall Seals		
✓	21. General Condition, Bus Interior - Floor, Step well, Grab Rail(s), Paneling, Broom Mounting, Loose Objects Secured, and Engine Cover		
✓	1. Headlights, Turn Signals, Hazard, Side Marker, Brake, Tail, Backup Lights, Backup Alarm & Dash Sticker (if equipped), and Park Lights		
✓	2. Clearance & ID Lights, Reflectors, and Strobe Light (if equipped)		
✓	3. Pupill Warning Lights - (see sight light warning system chart)		
✓	4. Stop Arm(s), and Student Crossing Arm - Wiring, Air or Vacuum Leak, and Decal		
O	5. General Condition, Bus Exterior - Mirrors, Bumpers, Body Damage, Paint Reflective Marking, Lettering, Emergency Door, Engine Hood, & Cleanliness	left crosswalk has loose rivets	DR
✓	1. Steering - Ply, Column, Steering Gear Box Mounting, Pitman Arm, Drag Link, Steering Arm, Tie Rod & Ends, and Idler Arm		
✓	2. Batteries - Hold Down, Terminals, Cables, Cleanliness, Slide Tray, & Load Test		
X	3. Fluid Levels and Condition - Brakes, Power Steering, (Oil) Transmission, Windshield Washer, Coolant, and (Antifreeze -10 °F)	add 1 quart	O.L.
X	4. Belts & Hoses - (Tightness) Condition, Routing, and Belt Alignment	water pump belt loose	RSP
✓	5. Accessory Mounting & Condition - Air Cleaner (Restriction _____"H2O), P.S., Pump, Air Compressor & Filter, Water Pump, Fan and Alternator		
✓	6. Wiring - Routing and Condition		

Rev 01/02/03

Status Code	INSPECTION ITEMS	COMMENTS (State Specific Deficiencies)	Tech Init.
✓	7. Fuel System and Lines		
✓	8. Radiator - Mounting, Cap, Reservoir, and Fan Shroud		
✓	1. Front Suspension - Wheel Bearings, I-Beam (King Pins, Shackles, Spring Mounts, Pins & Bushings), A-Frames and Bushings (Ball Joints), U-Bolts, Shocks, Springs, and Beas		
X	2. Front Brakes - Hoses, Lines, Chambers, Slack Adjusters, Pushrods, Linings, Drums, Rotors, Wheel Cylinders or Calipers. Check Brake Adjustment (on all buses) and <u>adjust as necessary</u>	adjust	TO
✓	3. Engine/Transmission Mounts, Starter Mounting		
✓	4. Transmission - Bolts, Linkage, Lines, Filter and Cooler, & Clutch (if equipped)		
✓	5. Fluid Leaks - Oil, Coolant, Transmission, P.S., etc.		
✓	6. Fuel Tank - Leaks, Mounting, Hoses, and Wiring		
X	7. Brake Equipment - Lines, Valves, Reservoir Mounting, and <u>Bleed Reservoirs</u>	Bleed tanks	TO
✓	8. Driveline - Shafts, U-Joints, Yokes, Hanger Bearings, Guards, and Driveshaft Park brake		
✓	9. Rear Suspension - Axle Housing, Vent. Differential, Springs, U-Bolts, Shocks, Spring Shackles, Pins and Bushings, Hangers, Beas, and Wheel Bearings		
0	10. Rear Brakes - Hoses, Lines, Chambers, Slack Adjusters, Pushrods, <u>Linings</u> , <u>Drums</u> , Rotors, Wheel Cylinders or Calipers. Check Brake Adjustment (on all buses) and adjust as necessary.	below 1/4"	RL QR
✓	11. Body Securement & Structure - Hold Downs, Floor, Outriggers, Braces, Sidis, and Chassis Frame Rails		
✓	12. Exhaust Systems - Leaks, Mounting, Muffler and Tailpipe		
0	13. Wheels and Tires - Tread Depth, <u>Pressure</u> , Damage, Matching, Alignment, and Wheel Hardware	LRT flat	RL
	1. Change Oil and Replace Oil Filter(s) qts. _____		
	2. Replace Fuel Filter(s) Primary/Secondary and Drain Separator.		
	3. Replace Transmission Filter(s) qts. _____		
	4. Replace Air Compressor Filter (if applicable)		
	5. Replace P/S Filter pts. _____		
	6. Replace Engine Air Cleaner Filter		
	7. Replace Water Filter (if applicable)		
	8. Test Starting and Charging System Ampe _____ Volts _____		
X	9. Lubricate Chassis and Body Lbs. <u>3</u>		DL
✓	10. Air Conditioning Perform A/C system preventive maintenance (if equipped) according to district procedure.		
✓	1. Brake Performance - Park Brake, Stopping Distance and Equalization		
✓	2. Engine, Transmission, Driveline - Engine Performance, Governor, & Shifting		
✓	3. Steering & Handling - Free Play, Power Assist, Column, and Tracking		

Comments: _____

Depth / Pressure

RF 10 / 100

Depth / Pressure

RRO 4 / 95

RRI 4 / 95

LRI 5 / Flat

LRO 4 / 95

LF 11 / 100

NOTE: If bus is equipped with optional equipment not noted on this form, follow the manufacturer's inspection and maintenance procedures.

Inspector's Signature: Thomas O'Neil

Inspector's Certification #: 017-002

Service Manager's or Delegate's Initials: ymb

Bus Returned To Service Date: 3/10/04

VEHICLE NUMBER 3-005	PLATE 81989	MAKE REGENT/TOWNS	YEAR 2000	REG. 10	LIFT 49	AC 49	REPAIR ORDER #
DATE 2-12-04	ESCAMBIA SCHOOL DISTRICT					SAFETY INSPECTION: YES <input type="checkbox"/> NO <input checked="" type="checkbox"/>	
ROUTE / DRIVER: 4975						INSPECTED BY:	
REPAIRS NEEDED:					OUT OF SERVICE DATE: 2-12-04		
					IN SERVICE DATE: 2-12-04		

NO.	PLATE	REPAIRS	TIME	
			HOURS	MIN
		EMT REPAIR WATER LEAK (SEE MARKS)		5
		GM INSTALL NEW WHEEL CHAIN STRAPS		5
		RR LIFT NET WORKING PROPERLY	1	
		JB		
COST SUBTOTAL:			TOTAL MAN-HOURS:	
FUEL/OIL		TUNE-UP		
AIR		FRT WHEELS		
H2O		OIL CHANGE		
TRANS				
TOTAL:				

VEHICLE NUMBER 3-00-5	PLATE 80556	MAKE Fct	YEAR 2000	REG. <input checked="" type="checkbox"/>	LIFT <input type="checkbox"/>	A/C <input type="checkbox"/>	REPAIR ORDER #
DATE 1-27-04	ESCAMBIA SCHOOL DISTRICT					SAFETY INSPECTION: YES <input checked="" type="checkbox"/> NO <input type="checkbox"/>	
ROUTE / DRIVER						INSPECTED BY: <i>[Signature]</i>	
REPAIRS NEEDED:						OUT OF SERVICE DATE: 1-27-04	
						IN SERVICE DATE: 1-27-04	
NEXT: 03-09-04							

QTY	DATE	ESTIMATED COST	FILE #	REPAIRS	TIME	LOCAS	TIME
1	0402240	RO 2	AD	Bus Inspection & installed new light meter PL Replaced 18130 Tires (Good used)	20 15		
COST SUBTOTAL:				TOTAL MAN-HOURS:			
QUANTITY	TIRES AND BATTERIES	FILTERS	W/ TAGS	W/ TAGS	TUNE-UP (W/ WHEELS)	W/ TAGS	W/ TAGS
		FUEL/OIL			TUNE-UP		
		AIR			FRT WHEELS		
		H2O			OIL CHANGE		
		TRANS					
TOTAL:							

ESCAMBIA

District School Board

Status Code

- ✓ = Item OK
- X = Needs Repair (or as noted)
- O = Out of Service
- N/A = Not Applicable

Bus # 3-00-5 Mileage 80556 RO # 12456 Date 1-27-04
 Chassis/Body FREIGHT THOMAS Capacity 29 Model Year 00
 Shop Location WALNUT H. 71 NEXT: 03-09-04

State Code	INSPECTION ITEMS	COMMENTS (Note Specific Deficiencies)	Tech Init.
A. INSIDE BUS (REQUIRED)			
✓	1. Emergency Equipment - Fire Ext. (press., (eg. mount), First Aid Kit, Body Fluid Cleanup Kit, and Reflectors		
✓	2. Registration, and Insurance Card		
✓	3. Neutral Safety Switch, and Shifter		
✓	4. Engine Controls - Key Switch, Choke, Accelerator, and Engine Shutdown		
X	5. Gauges, Indicators, Dash Lights, Engine Warning Light, and BUZZERS, and ABS Warning Light	Light Panel	
✓	6. Air Brake System- Gauge(s), Build-Up, Governor, Park Brake, Adjustment, Air Leaks, Low Air Warning, PP-1 Pop-Off, and Pedal		
N/A	7. Hydraulic Brake System - Warning Light, Gauge, Pedal, Travel & Fade, Power Assist, and Park Brake		
✓	8. Windshield Wipers & Washers - Operator, Park, and Blades		
✓	9. Heaters, Defrosters, and External Dash Fan(s)		
✓	10. Dome, and Step Well Lights		
✓	11. Service Door - Operation, Control, and Overhead Pad		
✓	12. Horn(s)		
✓	13. Mirror Adjustment, Condition - Rearview, Convex, and Interior		
✓	14. Driver's Seat and Seat Belt		
✓	15. Passenger Seats - Frames, Mounting, Pads, Cuts, Bottoms, Modesty Panels, Stanchions, Passenger Securement Devices, and Webbing Cuts		
✓	16. Emergency Door(s)/Windows/Hatch(es) Operation, Buzzers, Labeling and Overhead Pad(s)		
✓	17. Windshield, Side & Rear Windows Cracks, Fogging, Latches, and View		
✓	18. Wheelchair Lift, Door, and Securement System - (if equipped)		
✓	19. 2 Way Radio Operation - (if equipped)		
✓	20. Interior Wiring, Cab Hoses, and Fire Wall Seals		
✓	21. General Condition, Bus Interior - Floor, Step well, Grab Rail(s), Paneling, Broom Mounting, Loose Objects Secured, and Engine Cover		
B. OUTSIDE BUS (REQUIRED)			
✓	1. Headlights, Turn Signals, Hazard, Side Marker, Brake, Tail, Backup Lights, Backup Alarm & Dash Sticker (if equipped), and Park Lights		
✓	2. Clearance & ID Lights, Reflectors, and Strobe Light (if equipped)		
✓	3. Pupil Warning Lights - (see eight light warning system chart)		
✓	4. Stop Arm(s), and Student Crossing Arm - Wiring, Air or Vacuum Leak, and Decal		
✓	5. General Condition, Bus Exterior Mirrors, Bumpers, Body Damage, Paint Reflective Marking, Lettering, Emergency Door, Engine Hood, & Cleanliness		
C. ENGINE COMPARTMENT (REQUIRED)			
✓	1. Steering - Play, Column, Steering Gear Box Mounting, Pitman Arm, Drag Link, Steering Arm, Tie Rod & Ends, and Idler Arm		
✓	2. Batteries - Hold Down, Terminals, Cables, Cleanliness, Slide Tray, & Load Test		
✓	3. Fluid Levels and Condition - Brake, Power Steering, Oil, Transmission, Windshield Washer, Coolant, and (Antifreeze _____ °F)		
✓	4. Belts & Hoses - Tightness, Condition, Routing, and Belt Alignment		
✓	5. Accessory Mounting & Condition - Air Cleaner (Restriction _____ "H2O), P.S., Pump, Air Compressor & Filter, Water Pump, Fan and Alternator		
✓	6. Wiring - Routing and Condition		

Rev #1/02/03

Status Code	INSPECTION ITEMS	COMMENTS (Non Specific Deficiencies)	Tech Init.
✓	7. Fuel System and Lines		
✓	8. Radiator - Mounting, Cap, Reservoir, and Fan Shroud		
D. UNDERNEATH BUS (REQUIRED)			
✓	1. Front Suspension - Wheel Bearings, I-Beam (King Pins, Shackles, Spring Mounts, Pins & Bushings), A-Frames and Bushings (Ball Joints), U-Bolts, Shocks, Springs, and Sails		
P	2. Front Brakes - Hoses, Lines, Chambers, Slack Adjusters, Pushrods, Linings, Drums, Rotors, Wheel Cylinders or Calipers. Check Brake Adjustment (on all buses) and adjust as necessary.	Adj;	✓
✓	3. Engine/Transmission Mounts, Starter Mounting		
✓	4. Transmission - Bolts, Linkage, Lines, Filter and Cooler, & Clutch (if equipped)		
✓	5. Fluid Leaks - Oil, Coolant, Transmission, P.S., etc.		
✓	6. Fuel Tank - Leaks, Mounting, Hoses, and Wiring		
✓	7. Brake Equipment - Lines, Valves, Reservoir Mounting, and <u>Bleed Reservoirs</u>	Bleed	✓
✓	8. Driveline - Shafts, U-Joints, Yokes, Hanger Bearings, Guards, and Driveshaft Park brake		
✓	9. Rear Suspension - Axle Housing, Venti, Differential, Springs, U-Bolts, Shocks, Spring Shackles, Pins and Bushings, Hangers, Seals, and Wheel Bearings		
✓	10. Rear Brakes - Hoses, Lines, Chambers, Slack Adjusters, Pushrods, Linings, Drums, Rotors, Wheel Cylinders or Calipers. Check Brake Adjustment (on all buses) and adjust as necessary.	Adj;	✓
✓	11. Body Securement & Structure - Hold Downs, Floor, Outriggers, Braces, Sirts, and Chassis Frame Rails		
✓	12. Exhaust Systems - Leaks, Mounting, Muffler and Tailpipe		
0	13. Wheels and Tires - Tread Depth, Pressure, Damage, Matching, Alignment, and Wheel Hardware	LRI to	RL
E. LUBRICATION & MAINTENANCE (OPTIONAL)			
	1. Change Oil and Replace Oil Filter(s) qts. _____		
	2. Replace Fuel Filter(s) Primary/Secondary and Drain Separator.		
	3. Replace Transmission Filter(s) qts. _____		
	4. Replace Air Compressor Filter (if applicable)		
	5. Replace P/S Filter qts. _____		
	6. Replace Engine Air Cleaner Filter		
	7. Replace Water Filter (if applicable)		
	8. Test Starting and Charging System Amps _____ Volts _____		
✓	9. Lubricate Chassis and Body Lbs. <u>2</u>		RL
	10. Air Conditioning Perform A/C system preventive maintenance (if equipped) according to district procedure.		
F. ROAD TEST (REQUIRED)			
✓	1. Brake Performance - Park Brake, Stopping Distance and Equalization		
✓	2. Engine, Transmission, Driveline - Engine Performance, Governor, & Shifting		
✓	3. Steering & Handling - Free Play, Power Assist, Column, and Tracking		

Comments: _____

Depth / Pressure
 RF 102 / 95
 LRF 102 / 95
 RRD 102 / 95
 RRI 102 / 95
 LRI 102 / 95
 LRD 102 / 95

NOTE: If bus is equipped with optional equipment not noted on this form, follow the manufacturer's inspection and maintenance procedures.

Inspector's Signature: [Signature]
 Service Manager's or Delegate's Initials: EWMS

Inspector's Certification #: 17-032
 Bus Returned To Service Date: 01/27/09

ESCAMBIA

District School Board

Status Code

- ✓ = Item OK
- X = Needs Repair (or as noted)
- O = Out of Service
- N/A = Not Applicable

Bus # 3-00-5 Mileage 75702 RO # 12312 Date 11-25-03
 Chassis/Body NAL THOMAS Capacity 29 Model Year 00
 Shop Location W.H. NEXT: 01-27-04

Status Code	INSPECTION ITEMS	COMMENTS (Note Specific Deficiencies)	Tech Init.
A. INSIDE BUS (REQUIRED)			
✓	2. Emergency Equipment - Fire Ext. (press, leg. mount), <u>First Aid Kit</u> , Body Fluid Cleanup Kit, and Reflectors		✓
✓	2. Registration, and Insurance Card		
✓	3. Neutral Safety Switch, and Shifter		
✓	4. Engine Controls - Key Switch, Choke, Accelerator, and Engine Shutdown		
✓	5. Gauges, Indicators & Dash Lights, Engine Warning Lights, and Buzzers, and ABS Warning Light		
✓	6. Air Brake System- Gauge(s), Build-Up, Governor, Park Brake, Adjustment, Air Leaks, Low Air Warning, PP-1 Pop-Off, and Pedal		
N/A	7. Hydraulic Brake System - Warning Light, Gauge, Pedal, Travel & Fade, Power Assist, and Park Brake		
✓	8. Windshield Wipers & Washers - Operator, Park, and Blades		
✓	9. Heaters, Defrosters, and External Dash Fan(s)		
✓	10. Dome, and Step Well Lights		
✓	11. Service Door- Operation, Control, and Overhead Pad		
✓	12. Horn(s)		
✓	13. Mirror Adjustment, Condition - Rearview, Convex, and Interior		
✓	14. Driver's Seat and Seat Belt		
✓	15. Passenger Seats - Frames, Mounting, Pads, Cuts, Bottoms, Modesty Panels, Stanchions, Passenger Securement Devices, and Webbing Cutter		
✓	16. Emergency Door(s)/Windows/Match(es) Operator, Buzzers, Labeling and Overhead Pad(s)		
✓	17. Windshield, Side & Rear Windows Cracks, Fogging, Latches, and Viscr		
✓	18. Wheelchair Lift, Door, and Securement System - (if equipped)		
✓	19. 2 Way Radio Operation - (if equipped)		
✓	20. Interior Wiring, Cabs Hoses, and Fire Wall Seals		
✓	21. General Condition, Bus Interior - Fibr, Step well, Grab Rail(s), Paneling, Broom Mounting, Loose Objects Secured, and Engine Cover		
B. OUTSIDE BUS (REQUIRED)			
✓	1. Headlights, Turn Signals, Hazard, Side Marker, Brake, Tail, Backup Lights, Backup Alarm & Dash Sticker (if equipped), and Park Lights		
✓	2. Clearance & ID Lights, Reflectors, and Strobe Light (if equipped)		
✓	3. Pupil Warning Lights - (see night light warning system chart)		
✓	4. Stop Arm(s), and Student Crossing Arm - Wiring, Air or Vacuum Leak, and Decal		
✓	5. General Condition, Bus Exterior Mirrors, Bumpers, Body Damage, Paint Reflective Marking, Lettering, Emergency Door, Engine Hood, & Cleanliness		
C. ENGINE COMPARTMENT (REQUIRED)			
✓	1. Steering - Play, Column, Steering Gear Box Mounting, Pitman Arm, Drag Link, Steering Arm, Tie Rod & Ends, and Idler Arm		
✓	2. Batteries - Hold Down, Terminals, Cables, Cleanliness, Slide Tray, & Load Test		
✓	3. Fluid Levels and Condition - Brake, Power Steering, Oil, Transmission, Windshield Washer, Coolant, and (Antifreeze _____ °F)		
✓	4. Belts & Hoses - Tightness, Condition, Routing, and Belt Alignment		
✓	5. Accessory Mounting & Condition - Air Cleaner (Restriction _____ "H ₂ O), P.S., Pump, Air Compressor & Filter, Water Pump, Fan and Alternator		
✓	6. Wiring - Routing and Condition		

Status Code	INSPECTION ITEMS	COMMENTS (Note Specific Deficiencies)	Test Init.
✓	7. Fuel System and Lines		
✓	8. Radiator - Mounting, Cap, Reservoir, and Fan Shroud		
	C. UNDERBATH BUS (REQUIRED)		
✓	1. Front Suspension - Wheel Bearings, I-Beam (King Pins, Shackles, Spring Mounts, Pins & Bushings), A-Frames and Bushings (Ball Joints), U-Bolts, Shocks, Springs, and Axle		
X	2. Front Brakes - Hoses, Lines, Chambers, Slack Adjusters, Pushrods, Linings, Drums, Rotors, Wheel Cylinders or Calipers. Check Brake Adjustment (on all buses) and adjust as necessary.	Adj	✓
✓	3. Engine/Transmission Mounts, Starter Mounting		
✓	4. Transmission - Bolts, Linkage, Lines, Filter and Cooler, & Clutch (if equipped)		
✓	5. Fluid Leaks - Oil, Coolant, Transmission, P.S., etc.		
✓	6. Fuel Tank - Leaks, Mounting, Hoses, and Wiring		
X	7. Brake Equipment - Lines, Valves, Reservoir Mounting, and Brake Reservoir	Good	✓
✓	8. Driveline - Shafts, U-Joints, Yokes, Hanger Bearings, Guards, and Driveshaft Park brake		
✓	9. Rear Suspension - Axle Housing, Vant, Differential, Springs, U-Bolts, Shocks, Spring Shackles, Pins and Bushings, Hangers, Axles, and Wheel Bearings		
X	10. Rear Brakes - Hoses, Lines, Chambers, Slack Adjusters, Pushrods, Linings, Drums, Rotors, Wheel Cylinders or Calipers. Check Brake Adjustment (on all buses) and adjust as necessary.	Adj	✓
✓	11. Body Equipment & Structures - Hold Downs, Floor, Outriggers, Braces, Steps, and Chassis Frame Rails		
✓	12. Exhaust Systems - Leaks, Mounting, Muffler and Tailpipe		
✓	13. Wheels and Tires - Tread Depth, Pressure, Damage, Matching, Alignment, and Wheel Hardware		
	E. LUBRICATION & MAINTENANCE (OPTIONAL)		
X	1. Change Oil and Replace Oil Filter(s) qts. <u>28</u>		✓
X	2. Replace Fuel Filter(s) Primary/Secondary and Drain Separator.		✓
	3. Replace Transmission Filter(s) qts. _____		
	4. Replace Air Compressor Filter (if applicable)		
	5. Replace P/S Filter pts. _____		
	6. Replace Engine Air Cleaner Filter		
	7. Replace Water Filter (if applicable)		
	8. Test Starting and Charging System Amps _____ Volts _____		
X	9. Lubricate Chassis and Body Lbs. <u>3</u>		RL
	10. Air Conditioning Perform A/C system preventive maintenance (if equipped) according to district procedure.		
	F. ROAD TEST (REQUIRED)		
✓	1. Brake Performance - Park Brake, Stopping Distance and Equalization		
✓	2. Engine, Transmission, Driveline - Engine Performance, Governor, & Shifting		
✓	3. Steering & Handling - Free Play, Power Assist, Column, and Tracking		

Comments: _____

Depth / Pressure

RF 132, 100

Depth / Pressure

RRO 92, 80

RRI 92, 90

LRI 92, 90

LRO 92, 90

LF 132, 100

NOTE: If bus is equipped with optional equipment not noted on this form, follow the manufacturer's inspection and maintenance procedures.

Inspector's Signature: [Signature]

Inspector's Certification #: 17-032

Service Manager's or Delegate's Initials: [Initials]

Bus Returned To Service Date: 11/25/03

Escambia

District School Board

- ✓ = Item OK
- X = Needs Repair (or as noted)
- O = Out of Service
- N/A = Not Applicable

Bus # 3-005 Mileage 70958 RO # 008713 Date 10-6-03
 Chassis/Body Frt Thomas Capacity 29 Model Year 2000
 Shop Location Walnut Hill

State Code	INSPECTION ITEMS	COMMENTS (Note Specific Deficiencies)	Tech Inst.
A. INSIDE BUS (REQUIRED)			
✓	1. Emergency Equipment - Fire Ext. (press., leg. mount), First Aid Kit, Body Fluid Cleanup Kit, and Reflectors		
✓	2. Registration, and Insurance Card		
✓	3. Neutral Safety Switch, and Shifter		
✓	4. Engine Controls - Key Switch, Choke, Accelerator, and Engine Shutdown		
✓	5. Gauges, Indicators & Dash Lights, Engine Warning Lights, and Buzzers, and ABS Warning Light		
✓	6. Air Brake System- Gauge(s), Build-Up, Governor, Park Brake, Adjustment, Air Leaks, Low Air Warning, PP-1 Pop-Off, and Pedal		
N/A	7. Hydraulic Brake System - Warning Light, Gauge, Pedal, Travel & Fade, Power Assist, and Park Brake		
✓	8. Windshield Wipers & Washers - Operator, Park, and Blades		
✓	9. Heaters, Defrosters, and External Dash Fan(s)		
✓	10. Dome, and Step Well Lights		
✓	11. Service Door - Operation, Control, and Overhead Pad		
✓	12. Horn(s)		
✓	13. Mirror Adjustment, Condition - Rearview, Convex, and Interior		
✓	14. Driver's Seat and Seat Belt		
✓	15. Passenger Seats - Frames, Mounting, Pads, Cuts, Bottoms, Modesty Panels, Stanchions, Passenger Securement Devices, and Webbing Cutter		
✓	16. Emergency Door(s)/Window/Hatch(es) Operation, Buzzers, Labeling and Overhead Pad(s)		
✓	17. Windshield, Side & Rear Windows Creaks, Fogging, Latches, and View		
✓	18. Wheelchair Lift, Door, and Securement System - (if equipped)		
✓	19. 2-Way Radio Operation - (if equipped)		
✓	20. Interior Wiring, Cab Hoses, and Fire Wall Seals		
✓	21. General Condition, Bus Interior - Floor, Step well, Grab Rail(s), Paneling, Broom Mounting, Loose Objects Secured, and Engine Cover		
B. OUTSIDE BUS (REQUIRED)			
✓	1. Headlights, Turn Signals, Hazard, Side Marker, Brake, Tail, Backup Lights, Backup Alarm & Dash Sticker (if equipped), and Park Lights		
✓	2. Clearance & ID Lights, Reflectors, and Strobe Light (if equipped)		
O	3. Pupils Warning Lights (see eight light warning system chart)	adder. Warning light ^{10/6/03} J.H.	
✓	4. Stop Arm(s), and Student Crossing Arm - Wiring, Air or Vacuum Leak, and Decal		
✓	5. General Condition, Bus Exterior Mirrors, Bumpers, Body Damage, Paint Reflective Marking, Lettering, Emergency Door, Engine Hood, & Cleanliness		
C. ENGINE COMPARTMENT (REQUIRED)			
✓	1. Steering - Ply, Column, Steering Gear Box Mounting, Pitman Arm, Drag Link, Steering Arm, Tie Rod & Ends, and Idler Arm		
✓	2. Batteries - Hold Down, Terminals, Cables, Cleanliness, Side Tray, & Load Test		
✓	3. Fluid Levels and Condition - Brake, Power Steering, Oil, Transmission, Windshield Washer, Coolant, and (Antifreeze _____ °F)		
✓	4. Belts & Hoses - Tightness, Condition, Routing, and Belt Alignment		
✓	5. Accessory Mounting & Condition - Air Cleaner (Restriction _____ "H ₂ O), P.S., Pump, Air Compressor & Filter, Water Pump, Fan and Alternator		
✓	6. Wiring - Routing and Condition		

Status Code	INSPECTION ITEMS	COMMENTS (Note Specific Deficiencies)	Tech Init.
✓	7. Fuel System and Lines		
✓	8. Radiator - Mounting, Cap, Reservoir, and Fan Shroud		
D. UNDERBATH BUS (REQUIRED)			
✓	1. Front Suspension - Wheel Bearings, I-Beam (King Pins, Shackles, Spring Mounts, Pins & Bushings), A-Frames and Bushings (Ball Joints), U-Bolts, Shocks, Springs, and Seals		
X	2. Front Brakes - Hoses, Lines, Chambers, Slack Adjusters, Pushrods, Linkage, Drums, Rotors, Wheel Cylinders or Calipers. Check Brake Adjustment (on all buses) and adjust as necessary.	adj brakes	JR.
✓	3. Engine/Transmission Mounts, Starter Mounting		
✓	4. Transmission - Bolts, Linkage, Lines, Filter and Cooler, & Clutch (if equipped)		
✓	5. Fluid Leaks - Oil, Coolant, Transmission, P.S., etc.		
✓	6. Fuel Tank - Leaks, Mounting, Hoses, and Wiring		
X	7. Brake Equipment - Lines, Valves, Reservoir Mounting, and Bleed Reservoir	check bus	JR.
✓	8. Driveline - Shafts, U-Joints, Yokes, Hanger Bearings, Guards, and Driveshaft Park brake		
✓	9. Rear Suspension - Axle Housing, Vant, Differential, Springs, U-Bolts, Shocks, Spring Shackles, Pins and Bushings, Hangers, Seals, and Wheel Bearings		
X	10. Rear Brakes - Hoses, Lines, Chambers, Slack Adjusters, Pushrods, Linkage, Drums, Rotors, Wheel Cylinders or Calipers. Check Brake Adjustment (on all buses) and adjust as necessary.	adj brakes	JR.
✓	11. Body Securement & Structure - Hold Downs, Floor, Outriggers, Braces, Stems, and Chassis Frame Rails		
✓	12. Exhaust Systems - Leaks, Mounting, Muffler and Tailpipe		
✓	13. Wheels and Tires - Tread Depth, Pressure, Damage, Matching, Alignment, and Wheel Hardware		
E. LUBRICATION & MAINTENANCE (OPTIONAL)			
	1. Change Oil and Replace Oil Filter(s) qts. _____		
	2. Replace Fuel Filter(s) Primary/Secondary and Drain Separator.		
	3. Replace Transmission Filter(s) qts. _____		
	4. Replace Air Compressor Filter (if applicable)		
	5. Replace P/S Filter pts. _____		
	6. Replace Engine Air Cleaner Filter		
	7. Replace Water Filter (if applicable)		
	8. Test Starting and Charging System Ampe _____ Volts _____		
X	9. Lubricate Chassis and Body Lbs. <u>2</u>	check ch	RL
	10. Air Conditioning Perform A/C system preventive maintenance (if equipped) according to district procedure.		
F. ROAD TEST (REQUIRED)			
✓	1. Brake Performance - Park Brake, Stopping Distance and Equalization		
✓	2. Engine, Transmission, Driveline - Engine Performance, Governor, & Shifting		
✓	3. Steering & Handling - Free Play, Power Assist, Column, and Tracking		

Comments: _____

Depth / Pressure

Depth / Pressure

RF 10/21 95

RRD 7/21 95

RR 9/23 95

LRI 3/21 95

LF 14/21 95

LRO 3/21 95

NOTE: If bus is equipped with optional equipment not noted on this form, follow the manufacturer's inspection and maintenance procedures.

Inspector's Signature: J. W. Reed

Inspector's Certification #: 017-036

Service Manager's or Delegate's Initials: 2208

Bus Returned To Service Date: 10.6.03

008770

SCHOOL TRANSPORTATION

ESCAMBIA COUNTY SCHOOL BOARD—ESCAMBIA COUNTY, FLORIDA

VEH. NO. 3005 MAKE _____ YEAR 2000
 SPEEDOMETER _____ DRIVER _____

NAME: Transportation DATE: 8-22-03 20
 ADDRESS: W/H WRITTEN BY: WMA
 CITY: _____
 TYPE OF MACH: Bus MAKE: Ford MODEL: Thomas FROUSED: _____
 MOTOR NO. SERIAL NO. CHASSIS NO. PHONE: _____
 YES NO
 LUB. OIL FLUSH TRANS. FLUSH OIL PAINT CLEAN

REPAIR DESCRIPTION	INSTRUCTIONS	LABOR
1. TUNE UP	<u>Bus Inspection</u>	
2. MOTORS	<u>lubed Chassis & body, Adj Brakes, Bled Air Tanks</u>	
3. MAGNETO		
4. VALVES		
5. DRIVE		
6. CLUTCH		
7. BRAKES		
8. STEERING		
9. TRANSMISSION		
10. CRACK SWITCH		
11. STARTER		
12. COUPLER		
13. SPARK PLUGS		
14. HYDRAULIC CYLINDER		
15. PACKU SERVICE		
16. WASH		

GAL. GAS	QTS. OIL	LBS. GREASE	DYNAMOMETER CHART						TOTAL LABOR	
			TEST	BEFORE REPAIR			AFTER REPAIR			
			CYLINDER COMPRESSION	1	2	3	1	2	3	20
			VACUUM	INCHES	INCHES	INCHES	INCHES	INCHES	SPECIAL REPAIRS	
			TOTAL	GAL. CONSUMPTION	GAL. CONSUMPTION	GAL. CONSUMPTION	GAL. CONSUMPTION	GAL. CONSUMPTION	ACCESSORIES	
				PTO SPEED	RPM	RPM	RPM	RPM	GAS, OIL & GREASE	
				BELT HORSE POWER	HP	HP	HP	HP	TAX	
				I hereby authorize the above repair work to be done along with the necessary material and hereby grant you and/or your employees permission to remove the vehicle from circulation on streets, highways or elsewhere for the purpose of testing and/or inspection. An express mechanic's fee is included. An express mechanic's fee is hereby acknowledged on above vehicle to secure the removal of repair items which I have authorized and are covered by my warrant. You will not be held responsible for loss of damage to vehicle or articles left in vehicle in case of fire, theft, accident or any other cause beyond your control.						
				TOTAL						

ANY WARRANTIES ON THE PRODUCTS SOLD HEREBY ARE THOSE MADE BY THE MANUFACTURER. THE SELLER (ABOVE NAMED DEALERSHIP) HEREBY EXPRESSLY DISCLAIMS ALL WARRANTIES, EITHER EXPRESS OR IMPLIED, INCLUDING ANY IMPLIED WARRANTY OF MERCHANTABILITY OR FITNESS FOR A PARTICULAR PURPOSE, AND NEITHER ASSUMES NOR AUTHORIZES ANY OTHER PERSON TO ASSUME FOR IT ANY LIABILITY IN CONNECTION WITH THE SALE OF SAID PRODUCTS.

FORWARD HEAVY MACHINERY REPAIR ORDER

ESCAMOLA

District School Board

Status Code

- ✓ = Item OK
- X = Needs Repair (or as noted)
- 0 = Out of Service
- N/A = Not Applicable

Bus # 3-00-5 Mileage 66389 RO # 008770 Date 8-22-03
 Chassis/Body FREIGHT THOMAS Capacity 29 Model Year 00
 Shop Location W-H

Stkn Code	INSPECTION ITEMS	COMMENTS (Note Specific Deficiencies)	Tech Init.
A. INSIDE BUS (REQUIRED)			
✓	1. Emergency Equipment - Fire Ext. (press., tag, mount), First Aid Kit, Body Fluid Cleanup Kit, and Reflectors		
✓	2. Registration, and Insurance Card		
✓	3. Neutral Safety Switch, and Shifter		
✓	4. Engine Controls - Key Switch, Choke, Accelerator, and Engine Shutdown		
✓	5. Gauges, Indicators & Dash Lights, Engine Warning Lights, and Buzzers, and ABS Warning Light		
✓	6. Air Brake System- Gauge(s), Build-Up, Governor, Park Brake, Adjustment, Air Leaks, Low Air Warning, PP-1 Pop-Off, and Pedal		
N/A	7. Hydraulic Brake System - Warning Light, Gauge, Pedal, Travel & Fads, Power Assist, and Park Brake		
✓	8. Windshield Wipers & Washers - Operator, Park, and Blades		
✓	9. Heaters, Defrosters, and External Dash Fan(s)		
✓	10. Dome, and Step Well Lights		
✓	11. Service Door - Operation, Control, and Overhead Pad		
✓	12. Horn(s)		
✓	13. Mirror Adjustment, Condition - Rearview, Convex, and Interior		
✓	14. Driver's Seat and Seat Belt		
✓	15. Passenger Seats - Frames, Mounting, Peds, Cuts, Bottoms, Modesty Panels, Stanchions, Passenger Securement Devices, and Webbing Cuts		
✓	16. Emergency Door(s)/Windows/Hatch(es) Operation, Buzzers, Labeling and Overhead Pad(s)		
✓	17. Windshields, Side & Rear Windows Cracks, Fogging, Latches, and Viscr		
✓	18. Wheelchair Lift, Door, and Securement System - (if equipped)		
✓	19. 2 Way Radio Operation - (if equipped)		
✓	20. Interior Wiring, Cab Hoses, and Fire Wall Seals		
✓	21. General Condition, Bus Interior - Floor, Step well, Grab Rail(s), Panning, Broom Mounting, Loose Objects Secured, and Engine Cover		
B. OUTSIDE BUS (REQUIRED)			
✓	1. Headlights, Turn Signals, Hazard, Side Marker, Brake, Tail, Backup Lights, Backup Alarm & Dash Sticker (if equipped), and Park Lights		
✓	2. Clearance & ID Lights, Reflectors, and Strobe Light (if equipped)		
✓	3. Pupul Warning Lights - (see light warning system chart)		
✓	4. Stop Arm(s), and Student Crossing Arm - Wiring, Air or Vacuum Leak, and Decal		
✓	5. General Condition, Bus Exterior Mirrors, Bumpers, Body Damage, Paint Reflective Marking, Lettering, Emergency Door, Engine Hood, & Cleanliness		
C. ENGINE COMPARTMENT (REQUIRED)			
✓	1. Steering - Ply, Column, Steering Gear Box Mounting, Pitman Arm, Drag Link, Steering Arm, Tie Rod & Ends, and Idler Arm		
✓	2. Batteries - Hold Down, Terminals, Cables, Cleanliness, Side Tray, & Load Test		
✓	3. Fluid Levels and Condition - Brakes, Power Steering, Oil, Transmission, Windshield Washer, Coolant, and (Antifreeze _____ °F)		
✓	4. Belts & Hoses - Tightness, Condition, Routing, and Belt Alignment		
✓	5. Accessory Mounting & Condition - Air Cleaner (Restriction _____ "120), P.S., Pump, Air Compressor & Filter, Water Pump, Fan and Alternator		
✓	6. Wiring - Routing and Condition		

Item Code	INSPECTION ITEMS	Comments (Note Specific Distances)	Time left
✓	7. Fuel System and Lines		
✓	8. Radiator - Mounting, Cap, Reservoir, and Fan Shroud		
D. UNDERNEATH BUS (REQUIRED)			
✓	1. Front Suspension - Wheel Bearings, I-Beam (King Pins, Shackles, Spring Mounts, Pins & Bushings), A-Frames and Bushings (Ball Joints), U-Boats, Shocks, Springs, and Seals		
X	2. Front Brakes - Hoses, Lines, Chambers, Slack Adjusters, Pushrods, Linings, Drums, Rotors, Wheel Cylinders or Calipers. Check Brake Adjustment (on all buses) and adjust as necessary.	Adj;	✓
✓	3. Engine/Transmission Mounts, Starter Mounting		
✓	4. Transmission - Bolts, Linkage, Lines, Filter and Cooler, & Clutch (if equipped)		
✓	5. Fluid Leaks - Oil, Coolant, Transmission, P.S., etc.		
✓	6. Fuel Tank - Leaks, Mounting, Hoses, and Wiring		
X	7. Brake Equipment - Lines, Valves, Reservoir Mounting, and <u>bled Reservoirs</u>	Bled	✓
✓	8. Driveline - Shafts, U-Joints, Yokes, Hanger Bearings, Guards, and Driveshaft Park brake		
✓	9. Rear Suspension - Axle Housing, Vets, Differential, Springs, U-Bolts, Shocks, Spring Shackles, Pins and Bushings, Hangers, Seals, and Wheel Bearings		
X	10. Rear Brakes - Hoses, Lines, Chambers, Slack Adjusters, Pushrods, Linings, Drums, Rotors, Wheel Cylinders or Calipers. Check Brake Adjustment (on all buses) and adjust as necessary.	adj;	✓
✓	11. Body Securement & Structure - Hold Downs, Floor, Outriggers, Braces, Sides, and Chassis Frame Rails		
✓	12. Exhaust Systems - Leaks, Mounting, Muffler and Tailpipe		
✓	13. Wheels and Tires - Tread Depth, Pressure, Damage, Matching, Alignment, and Wheel Hardware		
E. LUBRICATION & MAINTENANCE (OPTIONAL)			
	1. Change Oil and Replace Oil Filter(s) qts. _____		
	2. Replace Fuel Filter(s) Primary/Secondary and Drain Separator.		
	3. Replace Transmission Filter(s) qts. _____		
	4. Replace Air Compressor Filter (if applicable)		
	5. Replace P/S Filter pts. _____		
	6. Replace Engine Air Cleaner Filter		
	7. Replace Water Filter (if applicable)		
	8. Test Starting and Charging System Ampe _____ Volts _____)		
X	9. Lubricate Chassis and Body Lbs. _____		✓
	10. Air Conditioning Perform A/C system preventive maintenance (if equipped) according to district procedure.		
F. ROAD TEST (REQUIRED)			
✓	1. Brake Performance - Park Brake, Stopping Distance and Equalization		
✓	2. Engine, Transmission, Driveline - Engine Performance, Governor, & Shifting		
✓	3. Steering & Handling - Free Play, Power Assist, Column, and Tracking		

Comments:

Check for water leaks in roof.

Depth / Pressure

RF 170/100

Depth / Pressure

RRO 432.95

RRR 432.95

LRB 432.95

LRO 432.95

LF 170/100

NOTE: If bus is equipped with optional equipment not noted on this form, follow the manufacturer's inspection and maintenance procedures.

Inspector's Signature: [Signature]

Inspector's Certification #: 17-032

Service Manager's or Delegate's Initial: [Initials]

Bus Returned To Service Date: 05/22/03

ESCAMBIA COUNTY SCHOOL BOARD—ESCAMBIA COUNTY, FLORIDA

1 0402005 B.H. R2

VEH. NO. 3-00-5 MAKE YEAR 2000
 SPEEDOMETER DRIVER

NAME Transportation DATE 6/27/02
 ADDRESS W.H.
 CITY
 TYPE OF MACH. MAKE MODEL
 Rpt. w/o Freightliner Thomas
 MOTOR NO. SERIAL NO. PLATE
 64615
 FLUSH TRNS. FLUSH DIFF. PART CLEAN

TIME UP	DESCRIPTION	TIME DOWN
1 COMPLETE	Batteries Replace	
2 START		
3 WORKING		
4 FINISH	Replaced Batteries & New cable ENDS \$ 1.0	
5 SHUT DOWN		
6 CLEAN		
7 WASH		
8 STORAGE		
9 TRANSFER		
10 OIL SYSTEM		
11 STARTER		
12 BATTERY		
13 BRAKE FLUID		
14 BATTERY CHARGE		
15 WASH JONES		
16 WASH		

GAL. GAS	CYLINDER COMPRESSION	CYLINDER CHART						TOTAL LABOR
		BEFORE REPAIR			AFTER REPAIR			
		1	2	3	1	2	3	TOTAL PARTS
		4	5	6	4	5	6	SPECIAL REPAIRS
	VACUUM	INCHES			INCHES			ACCUMULATOR
	BAS COMPRESSION	GALONS			GALONS			CLC, OIL & GREASE
	PTO SPEED	RPM			RPM			
	BELT HORSE POWER	HP			HP			
TOTAL								TAX

I hereby authorize the above repair work to be done along with the necessary material and hereby grant you and/or your employees permission to operate the vehicle herein described on streets, highways or elsewhere for the purpose of testing and/or repairing. An express mechanic's lien is hereby acknowledged on above vehicle to secure the amount of repair bills which I have authorized and are not covered by my contract. You will not be held responsible for loss or damage to vehicle or articles left in vehicle in case of fire, theft, accident or any other cause beyond your control.

AUTH BY: [Signature] REC'D BY: [Signature]

FARM AND HEAVY MACHINERY REPAIR ORDER

ANY WARRANTIES ON THE PRODUCTS SOLD HEREBY ARE THOSE MADE BY THE MANUFACTURER. THE SELLER (ABOVE NAMED DEALERSHIP) HEREBY EXPRESSLY DISCLAIMS ALL WARRANTIES, EITHER EXPRESS OR IMPLIED, INCLUDING ANY IMPLIED WARRANTY OF MERCHANTABILITY OR FITNESS FOR A PARTICULAR PURPOSE, AND NEITHER ASSUMES NOR AUTHORIZES ANY OTHER PERSON TO ASSUME FOR IT ANY LIABILITY IN CONNECTION WITH THE SALE OF SAID PRODUCTS.

ESCAMBIA COUNTY SCHOOL BOARD - ESCAMBIA COUNTY, FLORIDA

VEH. NO. 3-00-5 MAKE _____ YEAR 2000

SPEEDOMETER _____ DRIVER _____

1	0401122	Flt-Fuel	
1	0401122	Flt-Fuel	
2	0425054	9R-22.5	NEW TIRE

NAME Transportation DATE 6-23-03

ADDRESS _____

CITY _____ WRITTEN BY _____

TYPE OF VEH <u>Bus</u>	MAKE <u>Ford</u>	MODEL <u>Thomas</u>	YEAR <u>2000</u>	AM. PM.
VEHICLE NO.	SERIAL NO.	PLATE <u>64604</u>	PHONE	YES <input type="checkbox"/> NO <input type="checkbox"/>

FLUSH OIL FLUSH TRAN. FLUSH FRT. PAINT CLEAN

DESCRIPTION	INSTRUCTIONS	LABOR
1. COMPLETE	<u>Bus Ins.</u>	
2. MOTOR		
3. MAGNETO		
4. VALVES	<u>Lub Gas, oil, Brakes, Brake Res, Tur Fuel</u>	<u>J.R. 2.0</u>
5. CAMS	<u>Leaves, Fan, Lubing, Hatch, Clean</u>	
6. CLUTCH	<u>A.C. Syng 2 New 9R-22.5 Tires</u>	<u>J.B. 2.0</u>
7. BRAKES	<u>Tran Flush new fluid & filter,</u>	
8. STEERING	<u>INSTALLED (2) Equipment Bags</u>	<u>RA 1.0</u>
9. TRANSMISSION		
10. CARBURETOR		
11. EXHAUST		
12. COUPLER		
13. SPARK PLUGS	<u>Noted! Flush Tran Synthetic</u>	
14. DYNAMO CHECK	<u>Ext - 114604</u>	
15. RACE ADJUSTS	<u>Int - 89604</u>	
16. HORN		

GAL. GAS	DTS. OIL	LBS. GREASE	SPEEDOMETER CHART						TOTAL LABOR
			TEST		BEFORE REPAIR		AFTER REPAIR		
2			1	2	3	1	2	3	2.10
2		2.10	4	5	6	4	5	6	
TOTAL			CYLINDER COMPRESSION		VACUUM		OIL CONSUMPTION		TOTAL PARTS
			PTO SPEED		BELT TENSION POWER		SPECIAL REPAIRS		ACCESSORIES
			GAL. PER HR.		GAL. PER HR.		GAS, OIL & GREASE		TAX

I hereby authorize the above repair work to be done along with the necessary material and laboring cost you and/or your employees incur in order to operate the vehicle being repaired on a non-profit basis. I understand for the purpose of liability under inspection. An express mechanic's lien is hereby acknowledged on above vehicle to secure the amount of repair bills which I have authorized and are not covered by my contract. I shall not be held responsible for loss or damage to vehicle or articles left in vehicle in case of fire, theft, accident or any other cause beyond your control.

AUTH. BY [Signature] REC'D BY _____

REPAIR ORDER

TOTAL PARTS _____

15 qt Synthetic

ANY WARRANTIES ON THE PRODUCTS SOLD HEREBY ARE THOSE MADE BY THE MANUFACTURER. THE SELLER (ABOVE NAMED DEALERSHIP) HEREBY EXPRESSLY DISCLAIMS ALL WARRANTIES, EITHER EXPRESS OR IMPLIED, INCLUDING ANY IMPLIED WARRANTY OF MERCHANTABILITY OR FITNESS FOR A PARTICULAR PURPOSE, AND NEITHER ASSUMES NOR AUTHORIZES ANY OTHER PERSON TO ASSUME FOR IT ANY LIABILITY IN CONNECTION WITH THE SALE OF SAID PRODUCTS.

ESCAMBIA

District School Board

Status Code

- ✓ = Item OK
- X = Needs Repair (or as noted)
- O = Out of Service
- N/A = Not Applicable

Bus # 3-00-5 Mileage 64604 RO # 008646 Date 6-23-03
 Chassis/Body FREIGHT / THOMAS Capacity 29 Model Year 2000
 Shop Location WALNUT HT

Bus #	INSPECTION ITEMS	COMMENTS (Note Specific Deficiencies)	Tech Init.
A. INSIDE BUS (REQUIRED)			
✓	1. Emergency Equipment - Fire Ext. (press, tag, mount), First Aid Kit, Body Fluid Cleanup Kit, and Reflectors		
✓	2. Registration, and Insurance Card		
✓	3. Neutral Safety Switch, and Shifter		
✓	4. Engine Controls - Key Switch, Choke, Accelerator, and Engine Shutdown		
✓	5. Gauges, Indicators & Dash Lights, Engine Warning Lights, and Buzzers, and ABS Warning Light		
✓	6. Air Brake System - Gauge(s), Build-Up, Governor, Park Brake, Adjustment, Air Leaks, Low Air Warning, PP-1 Pop-Off, and Pedal		
NA	7. Hydraulic Brake System - Warning Light, Gauge, Pedal, Travel & Fade, Power Assist, and Park Brake		
✓	8. Windshield Wipers & (Washer) Operator, Park, and Blades	R-Side	JH
✓	9. Heaters, Defrosters, and External Dash Fan(s)		
✓	10. Dome, and Stop Well Lights		
✓	11. Service Door - Operation, Control, and Overhead Pad		
✓	12. Horn(s)		
✓	13. Mirror Adjustment, Condition - Rearview, Convex, and Interior		
✓	14. Driver's Seat and Seat Belt		
✓	15. Passenger Seats - Frames, Mounting, Pads, Cuts, Bottoms, Modesty Panels, Stanchions, Passenger Securement Devices, and Webbing Cuts		
O	16. Emergency Door(s)/Window(s) (Hatch(es)) Operation, Buzzers, Labeling and Overhead Pad(s)	Faded	JH
✓	17. Windshield, Side & Rear Windows Cracks, Fogging, Latches, and Visor		
✓	18. Wheelchair Lift, Door, and Securement System - (if equipped)		
✓	19. 2 Way Radio Operation - (if equipped)		
✓	20. Interior Wiring, Cab Hoses, and Fire Wall Seals		
✓	21. General Condition, Bus Interior - Floor, Stop well, Grab Rail(s), Panning, Broom Mounting, Loose Objects Secured, and Engine Cover		
B. OUTSIDE BUS (REQUIRED)			
✓	1. Headlights, Turn Signals, Hazard, Side Marker, Brake, Tail, Backup Lights, Backup Alarm & Dash Sticker (if equipped), and Park Lights		
✓	2. Clearance & ID Lights, Reflectors, and Strobe Light (if equipped)		
✓	3. Pupit Warning Lights - (see eight light warning system chart)		
✓	4. Stop Arm(s), and Student Crossing Arm - Wiring, Air or Vacuum Leak, and Decal		
✓	5. General Condition, Bus Exterior Mirrors, Bumpers, Body Damage, Paint Reflective Marking, Lettering, Emergency Door, Engine Hood, & Cleanliness		
C. ENGINE COMPARTMENT (REQUIRED)			
✓	1. Steering - Ply, Column, Steering Gear Box Mounting, Pitman Arm, Drag Link, Steering Arm, Tie Rod & Ends, and Idler Arm		
✓	2. Batteries - Hold Down, Terminals, Cables, Cleanliness, Slide Tray, & Load Test		
X	3. Fluid Levels and Condition - Brake, Power Steering, Transmission, Windshield Washer Coolant, and (Antifreeze) _____ °F	2 qt oil 1 qt washer f.	JH
✓	4. Belts & Hoses - Tightness, Condition, Routing, and Belt Alignment		
✓	5. Accessory Mounting & Condition - Air Cleaner (Restriction _____ "H ₂ O), P.S., Pump, Air Compressor & Filter, Water Pump, Fan and Alternator		
✓	6. Wiring - Routing and Condition		

Check Code	INSPECTION ITEMS	COMMENTS (Note Specific Deficiencies)	Tech Init.
✓	7. Fuel System and Lines		
✓	8. Radiator - Mounting, Cap, Reservoir, and Fan Shroud		
D. UNDERBATH BUS (REQUIRED)			
✓	1. Front Suspension - Wheel Bearings, I-Beam (King Pins, Shocks, Spring Mounts, Pins & Bushings), A-Frames and Bushings (Ball Joints), U-Bolts, Shocks, Springs, and Seals		
X	2. Front Brakes - Hoses, Lines, Chambers, Slack Adjusters, Pushrods, Linkage, Drums, Rotors, Wheel Cylinders or Calipers. <u>Check Brake Adjustment</u> (on all buses) and <u>adjust as necessary</u>	check adj	RR
✓	3. Engine/Transmission Mounts, Starter Mounting		
✓	4. Transmission - Bolts, Linkage, Lines, Filter and Cooler, & Clutch (if equipped)		
✓	5. Fluid Leaks - Oil, Coolant, Transmission, P.S., etc.		
✓	6. Fuel Tank - Leaks, Mounting, Hoses, and Wiring		
X	7. Brake Equipment - Lines, Valves, Reservoir Mounting, and <u>Bleed Reservoirs</u>	Brakes	RR
✓	8. Driveline - Shafts, U-Joints, Yokes, Hanger Bearings, Guards, and Driveshaft Park brake		
✓	9. Rear Suspension - Axle Housing, Venti, Differential, Springs, U-Bolts, Shocks, Spring Shackles, Pins and Bushings, Hangers, Seals, and Wheel Bearings		
X	10. Rear Brakes - Hoses, Lines, Chambers, Slack Adjusters, Pushrods, Linkage, Drums, Rotors, Wheel Cylinders or Calipers. <u>Check Brake Adjustment</u> (on all buses) and <u>adjust as necessary</u>	check adj	RR
✓	11. Body Securement & Structure - Hold Downs, Floor, Outriggers, Braces, Skirts, and Chassis Frame Rails		
X	12. Exhaust Systems - Leaks, Mounting, Muffler and Tailpipe		
X	13. Wheels and Tires - <u>Tread Depth</u> , Pressure, Damage, Matching, Alignment, and Wheel Hardware	ARR + ARC	RR, DR
E. LUBRICATION & MAINTENANCE (OPTIONAL)			
X	1. Change Oil and Replace Oil Filter(s) qts. _____		
X	2. Replace <u>Fuel Filter(s)</u> <u>Primary/Secondary</u> and Drain Separator.	Fuel Filter	RR
X	3. Replace Transmission Filter(s) qts. <u>15 ATF-57</u>	FT Filter	RR
X	4. Replace Air Compressor Filter (if applicable)		
X	5. Replace PSB Filter pds. _____		
X	6. Replace Engine Air Cleaner Filter		
X	7. Replace Water Filter (if applicable)		
X	8. Test Starting and Charging System Amps _____ Volts _____		
X	9. Lubricate Chassis and Body Lbs. <u>2</u>	206 Chs	RR
X	10. Air Conditioning Perform A/C system preventive maintenance (if equipped) according to district procedure.	Cleaned	P
F. ROAD TEST (REQUIRED)			
✓	1. Brake Performance - Park Brake, Stopping Distance and Equalization		
✓	2. Engine, Transmission, Driveline - Engine Performance, Governor, & Shifting		
✓	3. Steering & Handling - Free Play, Power Assist, Column, and Tracking		

Comments: INSTALLED WITH EQUIPMENT CASE

Depth / Pressure

RF 8/12, 79

Depth / Pressure

RR 2/22, 98

RR 7/2, 98

LR 4/52, 92

LRO 4/51, 98

LF 12/90

NOTE: If bus is equipped with optional equipment not noted on this form, follow the manufacturer's inspection and maintenance procedures.

Inspector's Signature: J. W. Reid

Inspector's Certification #: 017-036

Service Manager's or Delegate's Initials: JP

Bus Returned To Service Date: 8, 08, 03

SCHOOL TRANSPORTATION 008553

ESCAMBIA COUNTY SCHOOL BOARD - ESCAMBIA COUNTY, FLORIDA

VEH. NO. 3-005 MAKE YEAR 2000
 SPEEDOMETER DRIVER

1 0401483 ELT, AIR
 1 0401144 ELT, OIL

NAME *Transportation* DATE *5-2-03*
 ADDRESS *W/H*

CITY WRITTEN BY *W/H*
 TYPE OF MAKE MAKE MODEL ENGINEER A.M. P.M.
Ag WK Fct Thomas
 MOTOR NO. SERIAL NO. MILEAGE PHONE YES NO
290 62348

FLUSH TRAN. FLUSH OIL PAINT CLEAN

TIME UP	DESCRIPTION	LABOR
1 COMPLETE	<i>20 Day Bus Inspection</i>	
2 MOTOR	<i>Lubed Chassis & Body, AD Brakes, Bled AIR TANKS</i>	
3 MAINTENANCE	<i>Changed AIR, OIL & Filters and Differential</i>	<i>3.0</i>
4 WASH	<i>Lube</i>	
5 FRESH		
6 FILTER		
7 OIL		
8 TIRE		
9 TIRE		
10 TIRE		
11 TIRE		
12 TIRE		
13 TIRE		
14 TIRE		
15 TIRE		
16 TIRE		

GAL. GAS	CTS. OIL	LBS. GREASE	DYNAMOMETER CHART						TOTAL LABOR	
			BEFORE REPAIR			AFTER REPAIR				
<i>2.0</i>	<i>2.10</i>		TEST	1	2	3	1	2	3	TOTAL PARTS
			CYLINDER COMPRESSION							<i>2.10</i>
			WACLEN	INCHES			INCHES			SPECIAL REPAIRS
			GAS CONSUMPTION	GAL/HR.			GAL/HR.			ACCESSORIES
			FTD SPEED	RPM			RPM			TAX
			BELT TENSION POWER	HP			HP			TOTAL

I hereby authorize the above repair work to be done along with the necessary material and hereby grant you and your employees permission to operate the vehicle herein described on streets, highways or elsewhere for the purpose of testing motor inspection. An express warranty is hereby acknowledged on above vehicle to cover the amount of repair therein which I have authorized and are not covered by any contract. We will not be held responsible for loss or damage to vehicle or articles left in vehicle in case of fire, theft, accident or any other cause beyond our control.

ANY WARRANTIES ON THE PRODUCTS SOLD HEREBY ARE THOSE MADE BY THE MANUFACTURER. THE SELLER (ABOVE NAMED DEALERSHIP) HEREBY EXPRESSLY DISCLAIMS ALL WARRANTIES, EITHER EXPRESS OR IMPLIED, INCLUDING ANY IMPLIED WARRANTY OF MERCHANTABILITY OR FITNESS FOR A PARTICULAR PURPOSE, AND NEITHER ASSUMES NOR AUTHORIZES ANY OTHER PERSON TO ASSUME FOR IT ANY LIABILITY IN CONNECTION WITH THE SALE OF SAID PRODUCTS.

REPLY ORDER

Status Code

- ✓ = Item OK
- X = Needs Repair (or as noted)
- = Out of Service
- N/A = Not Applicable

Bus # 3-00-5 Mileage 62348 RD # 008553 Date 5-2-03

Chassis/Body PROLANT 1 THORS Capacity 29 Model Year 00

Shop Location WALNUT HILL

NET: 6-2-03

Status Code	INSPECTION ITEMS	COMMENTS (Note Specific deficiencies)	Mech Int.
✓	1. Emergency Equipment - Fire Ext. (press., top, mount), First Aid Kit, Body Fluid Cleanup Kit, Reflectors.		
✓	2. Registration, Insurance Card		
✓	3. Neutral Safety Switch, Shift		
✓	4. Engine Controls - Key Switch, Choke, Accelerator, Engine Shutdown.		
✓	5. Gauges, Indicators & Dash Lights, Engine Warning Lights, and Buzzers.		
✓	6. Air Brake Systems - Gauge(s), Build-Up, Governor, Park Brake, Adjustment, Air Leaks, Low Air Warning, PP-1 Pop-Off, Pedal.		
N/A	7. Hydraulic Brake System - Warning Light, Gauge, Pedal, Travel & Fade, Power Assist, Park Brake.		
X	8. Windshield Wipers & Washers - Operation, Park, Blades.	Right	CP
✓	9. Heaters, Defrosters, External Dash Fan(s).		
✓	10. Dorse & Step Well Lights		
✓	11. Service Door - Operation, Control, and Overhead Pad.		
✓	12. Horn(s)		
✓	13. Mirror Adjustment, Condition - Rearview, Convex, Interior.		
✓	14. Driver's Seat and Seat Belt		
✓	15. Passenger Seats - Frames, Mounting, Pads, Cuts, Bottoms, Modesty Panels, Stanchions.		
✓	16. Emergency Door(s)/Windows/Hatches - Operation, Buzzers, Labeling & Overhead Pad.		
✓	17. Windshield, Side & Rear Windows - Cracks, Fogging, Latches, Visor.		
✓	18. Wheelchair LIFT, Door, Securement System - (if equipped).		
✓	19. 2 Way Radio Operation - (if equipped).		
✓	20. Interior Wiring, Cab Hoses, and Fire Wall Seals		
✓	21. General Condition, Bus Interior - (including floor, step well, grab rail, paneling, broom mounting, loose objects secured, and engine cover).		
✓	1. Headlights, Turn Signals, Hazard, Side Marker, Brake, Tail, Backup Lights, Backup Alarm & Dash Sticker (if equipped), and Park Lights.		
✓	2. Clearance & ID Lights, Reflectors, Strobe Light (if equipped).		
✓	3. Pupli Warning Lights - (see sight light warning system chart).		
✓	4. Stop Arm(s), Student Crossing Arm - Wiring, Air or Vacuum Leak, & Decal		
✓	5. General Condition, Bus Exterior - Mirrors, Bumpers, Body Damage, Paint, Reflective Marking, Lettering, Emergency Door, Engine Hood, Cleanliness.		
✓	1. Steering - Ply, Column, Steering Gear Box Mounting, Pitman Arm, Drag Link, Steering Arm, Tie Rod & Ends, and Idler Arm.		
✓	2. Batteries - Hold Down, Terminals, Cables, Cleanliness, Slide Tray, Load Test.		
✓	3. Fluid Levels and Condition - Brake, Power Steering, Oil, Transmission, Windshield Washer, Coolant, (Antifreeze _____°F).		
✓	4. Belts & Hoses - Tightness, Condition, Routing, Belt Alignment.		
✓	5. Accessory Mounting & Condition - Air Cleaner (Restriction _____"HzD), P.S., Pump, Air Compressor & Filter, Water Pump, Fan and Alternator.		

Status Code	INSPECTION ITEMS	COMMENTS (Note Specific deficiencies)	Mech. Inc.
✓	6. Wiring - Routing and Condition.		
✓	7. Fuel System and Lines		
✓	8. Radiator - Mounting, Cap, Reservoir, Fan Shroud.		
✓	1. Front Suspension - Wheel Bearings, I-Beam (King Pins, Shockles, Spring Mounts, Pins & Bushings), A-Frames and Bushings (Ball Joints), U-Bolts, Shocks, Springs, and Seals.		
✓	2. Front Brakes - Hoses, Lines, Chambers, Slack Adjusters, Pushrods, Linings, Drums, Rotors, Wheel Cylinders or Calipers, Adjust Brakes.	Ad;	RF
✓	3. Engine/Transmission Mounts, Starter Mounting.		
✓	4. Transmission - Bolts, Linkage, Lines, Filter and Cooler, Clutch (if equipped).		
✓	5. Fluid Leaks - Oil, Coolant, Transmission, P.S., etc.		
✓	6. Fuel Tank - Leaks, Mounting, Hoses, Wiring.		
✓	7. Brake Equipment - Lines, Valves, Reservoir Mounting, Bleed Reservoir.	Bleed	RF
✓	8. Driveline - Shafts, U-Joints, Yokes, Hanger Bearings, Guards, Driveshaft Park Brake.		
✓	9. Rear Suspension - Axle Housing, Vert. Differential, Springs, U-Bolts, Shockles, Spring Shockles, Pins and Bushings, Hangers, Seals, Wheel Bearings.		
✓	10. Rear Brakes - Hoses, Lines, Chambers, Slack Adjusters, Pushrods, Linings, Drums, Rotors, Wheel Cylinders or Calipers, Adjust Brakes.	Ad;	RF
✓	11. Body Securement & Structure - Hold Downs, Floor, Outriggers, Braces, Skirts, Chassis Frame Rails.		
✓	12. Exhaust Systems - Leaks, Mounting, Muffler and Tailpipe.		
✓	13. Wheels and Tires - Tread Depth, Pressure, Damage, Matching, Alignment, Wheel Hardware.		
X	1. Change Oil and Replace Oil Filter(s) qts. <u>22</u>		RF
	2. Replace Fuel Filter(s) Primary/Secondary and Drain Separator.		
	3. Replace Transmission Filter(s) qts. _____		
	4. Replace Air Compressor Filter (if applicable)		
	5. Replace PSB Filter pts. _____		
X	6. Replace Engine Air Cleaner Filter		RF
	7. Replace Water Filter (if applicable)		
	8. Test Starting and Charging System Amps _____ Volts _____		
X	9. Lubricate Chassis and Body lbs. <u>2</u>		RF
	1. Brake Performance - Park Brake, Stopping Distance & Equalization.		
	2. Engine, Transmission, Driveline - Engine Performance & Governor, Shifting.		
	3. Steering & Handling - Free Play, Power Assist, Column, Tracking.		

Comments: Change Differential/Lube

Depth / Pressure

Depth / Pressure

RF 9/32 100

RRO 5/32 100

RR1 5/32 100

LRI 4/32 96

LF 12/32 90

LRO 6/32 96

NOTE: If bus is equipped with optional equipment not noted on this form, follow the manufacturer's inspection and maintenance procedures.

INSPECTOR'S SIGNATURE J. B. [Signature]

Certification # 12-032

Bus Back In Service 5-2-03

HANDRAIL CHECK _____

FRAMING RAIL _____

Supp. 87-1

SCHOOL TRANSPORTATION 008441

ESCAMBIA COUNTY SCHOOL BOARD—ESCAMBIA COUNTY, FLORIDA

VEH. NO. 3-00-5 MAKE _____ YEAR 2000

SPEEDOMETER _____ DRIVER _____

NAME Transportation DATE 4-3-03

ADDRESS WH CITY _____

TYPE OF RANCH Key WC MAKE Frt MODEL Thravis PROMISED _____
 MOTOR NO. 290 SERIAL NO. _____ RELEASE 59269 PHONE Next-5-2-03

DATE _____ FLUSH TRANS. FLUSH DIFF. PAINT CLEAN

TIME UP	DESCRIPTION	LABOR
<input checked="" type="checkbox"/>	1 COMPLETE	
<input checked="" type="checkbox"/>	2 MOTOR	
<input checked="" type="checkbox"/>	3 WABBIT	
<input checked="" type="checkbox"/>	4 BELT	
<input checked="" type="checkbox"/>	5 FRESH	
<input checked="" type="checkbox"/>	9 OILCHG	
<input checked="" type="checkbox"/>	7 BATTERY	
<input checked="" type="checkbox"/>	8 STEERING	
<input checked="" type="checkbox"/>	10 BRAKES	
<input checked="" type="checkbox"/>	11 STARTING	
<input checked="" type="checkbox"/>	12 COUPLING	
<input checked="" type="checkbox"/>	13 SPARK PLUGS	
<input checked="" type="checkbox"/>	14 DYNAMO TRACK	
<input checked="" type="checkbox"/>	16 FRONT LIGHTS	
<input checked="" type="checkbox"/>	18 MANT	
	20 day Bas Inspection	
	adj Brakes, Bleed Res, Lub Chas.	2.0
	adj Mirror, Install new Bag for	
	Loose Objects	1.5

GAL GAS	QTS OIL	LBS GREASE	DYNOMETER CHART						TOTAL LABOR
			BEFORE REPAIR			AFTER REPAIR			
			1	2	3	1	2	3	TOTAL PARTS
			4	5	6	4	5	6	SPECIAL REPAIRS
			INCHES			INCHES			ACCESSORIES
			GAL. HR.			GAL. HR.			GAS, OIL & GREASE
			RPM			RPM			
			HP			HP			
			TOTAL			TOTAL			

TAX _____
 TOTAL _____

ANY WARRANTIES ON THE PRODUCTS SOLD HEREBY ARE THOSE MADE BY THE MANUFACTURER. THE SELLER (ABOVE NAMED DEALERSHIP) HEREBY EXPRESSLY DISCLAIMS ALL WARRANTIES, EITHER EXPRESS OR IMPLIED, INCLUDING ANY IMPLIED WARRANTY OF MERCHANTABILITY OR FITNESS FOR A PARTICULAR PURPOSE, AND NEITHER ASSURES NOR AUTHORIZES ANY OTHER PERSON TO ASSUME FOR IT ANY LIABILITY IN CONNECTION WITH THE SALE OF SAID PRODUCTS.

PAIN AND HENRY MICHENER REPAIR OFFICE

TOTAL PARTS

2 10

Escambia

District School Board

Status Code

- ✓ = Item OK
- X = Needs Repair (or as noted)
- o = Out of Service
- NA = Not Applicable

Bus # 3-00-5 Mileage 59269 RO # 008441 Date 4-3-03
 Chassis/Body First Thomas Capacity 29 Model Year 2000
 Shop Location Walnut Hill

Net 5-2-03

Status Code	INSPECTION ITEMS	COMMENTS (Note Specific Deficiencies)	Tech Init.
	A. INSIDE BUS (REQUIRED)		
✓	1. Emergency Equipment - Fire Ext. (press., tag, mount), First Aid Kit, Body Fluid Cleanup Kit, Reflectors.		
✓	2. Registration, Insurance Card		
✓	3. Neutral Safety Switch, Shifter		
✓	4. Engine Controls - Key Switch, Choke, Accelerator, Engine Shutdown.		
✓	5. Gauges, Indicators & Dash Lights, Engine Warning Lights, and Buzzers.		
✓	6. Air Brake System - Gauge(s), Build-Up, Governor, Park Brake, Adjustment, Air Leaks, Low Air Warning, PP-1 Pop-Off Pedal.		
NA	7. Hydraulic Brake System - Warning Light, Gauge, Pedal, Travel & Fade, Power Assist, Park Brake.		
✓	8. Windshield Wipers & Washers - Operation, Park, Blades.		
✓	9. Heaters, Defrosters, External Dash (P.T.A.)		
✓	10. Dome & Stop Wall Lights	High Fan Switch (w/)	
✓	11. Service Door - Operation, Control, and Overhead Pad.		
✓	12. Horn(s)		
o	13. Mirror Adjustment, Condition - Rearview, Convex, Interior.	Mirror adj	J.R.
✓	14. Driver's Seat and Seat Belt		
✓	15. Passenger Seats - Frames, Mounting, Pads, Cuts, Bottoms, Modesty Panels, Stanchions.		
✓	16. Emergency Door(s)/Windows/Hatches - Operation, Buzzers, Labeling, & Overhead Pad.		
✓	17. Windshield, Side & Rear Windows - Cracks, Fogging, Latches, View.		
✓	18. Wheelchair Lift, Door, Securement System - (if equipped).		
✓	19. 2 Way Radio Operation - (if equipped).		
o	20. Interior Wiring, Cab Hoses, and Fire Wall Seats		
o	21. General Condition, Bus Interior - (including floor, step well, grab rail, panning, broom mounting (loose objects secured, and engine cover).	Loose objects	J.R.
	B. OUTSIDE BUS (REQUIRED)		
✓	1. Headlights, Turn Signals, Hazard, Side Marker, Brake, Tail, Backup Lights, Backup Alarm & Dash Stopper (if equipped), and Park Lights.		
✓	2. Clearance & ID Lights, Reflectors, Strobe Light (if equipped).		
✓	3. Pupit Warning Lights - (see light warning system chart).		
✓	4. Stop Arm(s), Student Crossing Arm - Wiring, Air or Vacuum Leak, & Decal.		
✓	5. General Condition, Bus Exterior - Mirrors, Bumpers, Body Damage, Paint, Reflective Marking, Lettering, Emergency Door, Engine Hood, Cleanliness.		
	C. ENGINE COMPARTMENT (REQUIRED)		
✓	1. Steering - Play, Column, Steering Gear Box Mounting, Pitman Arm, Drag Link, Steering Arm, Tie Rod & Ends, and Idler Arm.		
✓	2. Batteries - Hold Down, Terminals, Cables, Cleanliness, Slide Tray, Load Test.		
✓	3. Fluid Levels and Condition - Brake, Power Steering, Oil, Transmission, Windshield Washer, Coolant, (Antifreeze _____ °F).		
✓	4. Belts & Hoses - Tightness, Condition, Routing, Belt Alignment.		
✓	5. Accessory Mounting & Condition - Air Cleaner (Restriction _____ H ₂ O), P.S., Pump, Air Compressor & Filter, Water Pump, Fan and Alternator.		

ESCAMBIA COUNTY SCHOOL BOARD—ESCAMBIA COUNTY, FLORIDA

VEH. NO. 3005 MAKE _____ YEAR 2000
 SPEEDOMETER _____ DRIVER _____

NAME Transportation DATE 2-27-03
 ADDRESS N.M.

CITY _____ TRUCKER BY WAS
 TYPE OF VEHICLE Agg W/C MAKE Frt MODEL Thomas PROMISED _____ A.M. _____ P.M. _____
 MOTOR NO. 270 SERIAL NO. _____ MILEAGE 50699 PHONE _____ YES NO
 LUBES OIL FLUSH TRANS. FLUSH OIL PAINT CLEAN

PRICE OF SECTION	INSTRUCTIONS	1-5000
1 COMPLETE	<input checked="" type="checkbox"/>	
2 MOTOR	<input checked="" type="checkbox"/>	
3 MOUNTS	<input type="checkbox"/>	
4 VALVES	<input type="checkbox"/>	
5 PUMPS	<input type="checkbox"/>	
6 CLUTCH	<input type="checkbox"/>	
7 BRAKES	<input type="checkbox"/>	
8 STEERING	<input type="checkbox"/>	
9 BELT DRIVE	<input type="checkbox"/>	
10 CARBURETOR	<input type="checkbox"/>	
11 STARTER	<input type="checkbox"/>	
12 EXHAUST	<input type="checkbox"/>	
13 DRIVE PLANT	<input type="checkbox"/>	
14 HYDRAULIC	<input type="checkbox"/>	
15 POWER WINDOWS	<input type="checkbox"/>	
16 MISC.	<input type="checkbox"/>	

20 day BUS Inspection
Lubed Chassis, Ad. Brakes, Oiled AIR TANKS
Add 3 1/2 oil ENG.

GAL. GAS	QTS. OIL	LBS. GREASE	DIAGNOSTIC CHART						TOTAL LABOR	
			TEST	BEFORE REPAIR			AFTER REPAIR			
			CYLINDER COMPRESSION	1	2	3	1	2	3	TOTAL PARTS
				4	5	6	4	5	6	
			VACUUM	INCHES			INCHES			SPECIAL REPAIRS
			GAS CONSUMPTION	GAL/HR.			GAL/HR.			
			PTO SPEED	RPM			RPM			ACCESSORIES
			BELT DRIVE POWER	HP			HP			
TOTAL										

Amount of repairs listed which I have estimated and are not covered by my work or damage to vehicle or articles left in vehicle in case of fire, theft.

TAX _____

TOTAL _____

ANY WARRANTIES ON THE PRODUCTS SOLD HEREBY ARE THOSE MADE BY THE MANUFACTURER. THE SELLER (ABOVE NAMED DEALERSHIP) HEREBY EXPRESSLY DISCLAIMS ALL WARRANTIES, EITHER EXPRESS OR IMPLIED, INCLUDING ANY IMPLIED WARRANTY OF MERCHANTABILITY OR FITNESS FOR A PARTICULAR PURPOSE, AND NEITHER ASSUMES NOR AUTHORIZES ANY OTHER PERSON TO ASSUME FOR IT ANY LIABILITY IN CONNECTION WITH THE SALE OF SAID PRODUCTS.

MACHINERY ORDER

TOTAL PARTS

210

ESCAMBIA

District School Bus

Status Code

✓ = Item OK

X = Needs Repair (or as noted)

o = Out of Service

N/A = Not Applicable

Bus # 3-00-5 Mileage 56699

RO # 005837

Date 2-27-03

Chassis/Body FREIGHT TRUCK

Capacity 7

Model Year 00

Shop Location WALNUT HILL

NOTE: 4-3-03

Status Code	INSPECTION ITEMS	COMMENTS (Note Specific Deficiencies)	Tech Init.
	A. INSIDE BUS (REQUIRED)		
✓	1. Emergency Equipment - Fire Ext. (press., tag, mount), First Aid Kit, Body Fluid Cleanup Kit, Reflectors.		
✓	2. Registration, Insurance Card		
✓	3. Neutral Safety Switch, Shifter		
✓	4. Engine Controls - Key Switch, Choke, Accelerator, Engine Shutdown.		
✓	5. Gauges, Indicators & Dash Lights, Engine Warning Lights, and Buzzers.		
✓	6. Air Brake System- Gauge(s), Build-Up, Governor, Park Brake, Adjustment, Air Leaks, Low Air Warning, PP-1 Pop-Off, Pedal.		
NA	7. Hydraulic Brake System - Warning Light, Gauge, Pedal, Travel & Fade, Power Assist, Park Brake.		
✓	8. Windshield Wipers & Washers - Operation, Park, Blades.		
✓	9. Heaters, Defrosters, External Dash Fzn(s).		
✓	10. Dome & Step Well Lights		
✓	11. Service Door - Operation, Control, and Overhead Pad.		
✓	12. Horn(s)		
✓	13. Mirror Adjustment, Condition - Rearview, Convex, Interior.		
✓	14. Driver's Seat and Seat Belt		
✓	15. Passenger Seats - Frames, Mounting, Pads, Cuts, Bottoms, Modesty Panels, Stanchions.		
✓	16. Emergency Doors/Windows/Hatches - Operation, Buzzers, Labeling & Overhead Pad.		
✓	17. Windshield, Side & Rear Windows -Cracks, Fogging, Latches, View		
✓	18. Wheelchair Lift, Floor, Securement System - (if equipped).		
✓	19. 2 Way Radio Operation - (if equipped).		
✓	20. Interior Wiring, Cab Hoses, and Fire Wall Seals		
✓	21. General Condition, Bus Interior - (Including floor, step well, grab rail, paneling, broom mounting, loose objects secured, and engine cover).		
	B. OUTSIDE BUS (REQUIRED)		
✓	1. Headlights, Turn Signals, Hazard, Side Marker, Brake, Tail, Backup Lights, Backup Alarm & Dash Sticker (if equipped), and Park Lights.		
✓	2. Clearance & ID Lights, Reflectors, Strobe Light (if equipped).		
✓	3. Pupli Warning Lights - (see eight light warning system chart).		
✓	4. Stop Arm(s), Student Crossing Arm - Wiring, Air or Vacuum Leak, & Decal.		
✓	5. General Condition, Bus Exterior - Mirrors, Bumpers, Body Damage, Paint, Reflective Marking, Lettering, Emergency Door, Engine Hood, Cleanliness.		
	C. FRONT COMPONENTS (REQUIRED)		
✓	1. Steering - Play, Column, Steering Gear Box Mounting, Pitman Arm, Drag Link, Steering Arm, Tie Rod & Ends, and Kilar Arm.		
✓	2. Batteries - Hold Down, Terminals, Cables, Cleanliness, Slide Tray, Load Test.		
X	3. Fluid Levels and Condition - Brake, Power Steering, Oil, Transmission, Windsheld Washer, Coolant, (Antifreeze _____ F).		
✓	4. Belts & Hoses - Tightness, Condition, Routing, Belt Alignment.		
✓	5. Accessory Mounting & Condition - Air Cleaner (Restriction _____ T20), P.S., Pump, Air Compressor & Filter, Water Pump, Fan and Alternator.		

3gt

Status Code	INSPECTION ITEMS	COMMENTS (Note Specific Deficiencies)	Tech Init.
✓	6. Wiring - Routing and Condition.		
✓	7. Fuel System and Lines		
✓	8. Radiator - Mounting, Cap, Reservoir, Fan Shroud.		
	D. UNDERNEATH BUS (REQUIRED)		
✓	1. Front Suspension - Wheel Bearings, I-Beam (King Pins, Shackles, Spring Mounts, Pins & Bushings), A-Frames and Bushings (Ball Joints), U-Bolts, Shocks, Springs, and Seals.		
✓	2. Front Brakes - Hoses, Lines, Chambers, Slack Adjusters, Pushrods, Linings, Drums, Rotors, Wheel Cylinders or Calipers, Adjust Brakes	Adj	✓
✓	3. Engine/Transmission Mounts, Starter Mounting.		
✓	4. Transmission - Bolts, Linkage, Lines, Filter and Cooler, Clutch (if equipped).		
✓	5. Fluid Leaks - Oil, Coolant, Transmission, P.S., etc..		
✓	6. Fuel Tank - Leaks, Mounting, Hoses, Wiring.		
✓	7. Brake Equipment - Lines, Valves, Reservoir Mounting, <u>Bleed Reservoirs</u>	Bleed	✓
✓	8. Driveshafts - Shafts, U-Joints, Yokes, Hanger Bearings, Guards, Driveshaft Park Brakes.		
✓	9. Rear Suspension - Axle Housing, Vert. Differential, Springs, U-Bolts, Shocks, Spring Shackles, Pins and Bushings, Hangers, Seals, Wheel Bearings.		
✓	10. Rear Brakes - Hoses, Lines, Chambers, Slack Adjusters, Pushrods, Linings, Drums, Rotors, Wheel Cylinders or Calipers, Adjust Brakes	Adj	✓
✓	11. Body Securement & Structure - Hold Downs, Floor, Outriggers, Braces, Skirts, Chassis Frame Rails.		
✓	12. Exhaust Systems - Leaks, Mounting, Muffler and Tailpipe.		
✓	13. Wheels and Tires - Tread Depth, Pressure, Damage, Matching, Alignment, Wheel Hardware.		
	E. LUBRICATION & MAINTENANCE (OPTIONAL)		
	1. Change Oil and Replace Oil Filter(s) <u> </u> qts.		
	2. Replace Fuel Filter(s) Primary/Secondary and Drain Separator.		
	3. Replace Transmission Filter(s) <u> </u> qts.		
	4. Replace Air Compressor Filter (if applicable)		
	5. Replace P/S Filter <u> </u> pts.		
	6. Replace Engine Air Cleaner Filter		
	7. Replace Water Filter (if applicable)		
	8. Test Starting and Charging System Ampe <u> </u> Volta <u> </u>		
✓	9. Lubricate Chassis and Body <u> </u> Lbs. <u> </u>		
	F. ROAD TEST (REQUIRED)		
✓	1. Brake Performance - Park Brakes, Stopping Distance & Equalization.		
✓	2. Engine, Transmission, Driveshafts - Engine Performance & Governor, Shifting.		
✓	3. Steering & Handling - Free Play, Power Assist, Column, Tracking.		

Comments: _____

Depth / Pressure	Depth / Pressure
RF 10/32, 95	RR0 4/32, 92
	RR1 5/32, 91
	LR1 6/32, 90
LF 11/32, 95	LRO 7/32, 92

NOTE: If bus is equipped with optional equipment not noted on this form, follow the manufacturer's inspection and maintenance procedures.

INSPECTOR'S SIGNATURE J. B. Boyd

Certification 17-032 Bus Back In Service 02-27-03

SCHOOL TRANSPORTATION 005220

ESCAMBIA COUNTY SCHOOL BOARD - ESCAMBIA COUNTY, FLORIDA

VEH. NO. 3005 MAKE _____ YEAR 2000

SPEEDOMETER _____ DRIVER _____

1 0401146 FH Filter
 1 0401122 FH Fuel-P
 1 0401513 FH Tran Ext
 1 0401172 FH Fuel-S
 1 0402271 Seat Belts

NAME Transportation DATE 1-30-03
 ADDRESS NH

CITY _____ WRITTEN BY WMB
 TYPE OF MASH _____ MAKE FH MODEL Thomas
 SERIAL NO. _____ MILEAGE 52976 PHONE Next = 2-27-03
 YES NO

TYPE OF MASH	MAKE	MODEL	PROVINCE	WRITTEN BY
<u>Reg MK</u>	<u>FH</u>	<u>Thomas</u>		<u>WMB</u>
<u>27</u>		<u>52976</u>		<u>Next = 2-27-03</u>
20 day Bus Inspection Lub Chan, adj, Belts, Check P... R+R - Oil & Filter Ext Tran - Oil Fuel Filter - P.S. Seat Belt Replace Adj Tire Press				
				<u>2.5</u>
				<u>JB.5hr</u>

GAL GAS	QTS OIL	LEB GREASE	DYNAMOMETER CHART						TOTAL LABOR
			BEFORE REPAIR			AFTER REPAIR			
<u>43</u>	<u>2 10</u>	<u>2</u>	1	2	3	1	2	3	<u>210</u>
			4	5	6	4	5	6	
TOTAL			CYLINDER COMPRESSION			SPECIAL REPAIRS			
			VACUUM INCHES			ADDITIONS			
			GAS CONSUMPTION GALS/HR			GAS OIL & GREASE			
			PTO SPEED RPM			TAX			
			BELT HORSE POWER HP			TOTAL			

ANY WARRANTIES ON THE PRODUCTS SOLD HEREBY ARE THOSE MADE BY THE MANUFACTURER. THE SELLER (ABOVE NAMED DEALERSHIP) HEREBY EXPRESSLY DISCLAIMS ALL WARRANTIES, EITHER EXPRESS OR IMPLIED, INCLUDING ANY IMPLIED WARRANTY OF MERCHANTABILITY OR FITNESS FOR A PARTICULAR PURPOSE, AND NEITHER ASSUMES NOR AUTHORIZES ANY OTHER PERSON TO ASSUME FOR IT ANY LIABILITY IN CONNECTION WITH THE SALE OF SAID PRODUCTS.

I hereby authorize the above repair work to be done along with the necessary material and hereby grant you 30 days written permission to operate the vehicle having described on sheets, billings or otherwise for the purpose of testing and inspection. An express customer fee is hereby authorized on items which are not included in the price of repairs thereof which I have authorized and are not covered by or damage to vehicle or articles left in vehicle in case of fire, theft, etc.

AUT BY _____ REC'D BY _____

Escombria

District School Board

Bus # 3-005 ~~52976~~ RO # 005220 Date 1-30-03

Chassis/Body Frt 1 Thomob Capacity 29 Model Year 2000

Shop Location Walnut Hill

Next - 2-27-03

Status Code
✓ = Item OK
X = Needs Repair (or as noted)
o = Out of Service
N/A = Not Applicable

Status Code	INSPECTION ITEMS	COMMENTS (Note Specific Deficiencies)
	A. INSIDE BUS (REQUIRED)	
✓	1. Emergency Equipment - Fire Ext. (press., tag, mount), First Aid Kit, Body Fluid Cleanup Kit, Reflectors.	
✓	2. Registration, Insurance Card	
✓	3. Neutral Safety Switch, Shifter	
✓	4. Engine Controls - Key Switch, Choke, Accelerator, Engine Shutdown.	
✓	5. Gauges, Indicators & Dash Lights, Engine Warning Lights, and Buzzers.	
✓	6. Air Brake System- Gauge(s), Build-Up, Governor, Park Brake, Adjustment, Air Leaks, Low Air Warning, PP-1 Pop-Off, Pedal.	
N/A	7. Hydraulic Brake System - Warning Light, Gauge, Pedal, Travel & Fade, Power Assist, Park Brake.	
✓	8. Windshield Wipers & Washers - Operation, Park, Blades.	
✓	9. Heaters, Defrosters, External Dash Frr(s).	
✓	10. Dome & Step Well Lights	
✓	11. Service Door - Operation, Control, and Overhead Pad.	
✓	12. Horn(s)	
✓	13. Mirror Adjustment, Condition - Rearview, Convex, Interior.	
✓	14. Driver's Seat and Seat Belt	
o	15. Passenger Seats - Frames, Mounting, Pads, Auto. Bottoms, Modesty Panels, Stanchions. <u>Seat Belt</u>	<u>Belt cut</u>
✓	16. Emergency Door(s) - Warning Latches - Operation, Buzzers, Labeling & Overhead Pad.	<u>OK</u>
✓	17. Windshield, Side & Rear Windows - Cracks, Fogging, Latches, Visor	
✓	18. Wheelchair Lift, Door, Securement System - (if equipped).	
✓	19. 2 Way Radio Operation - (if equipped).	
✓	20. Interior Wiring, Cab Hoses, and Fire Wall Seals	
✓	21. General Condition, Bus Interior - (including floor, step well, grab rail, paneling, broom mounting, loose objects secured, and engine cover).	
	B. OUTSIDE BUS (REQUIRED)	
✓	1. Headlights, Turn Signals, Hazard, Side Marker, Brake, Tail, Backup Lights, Backup Alarm & Dash Sticker (if equipped), and Park Lights.	
✓	2. Clearance & ID Lights, Reflectors, Strobe Light (if equipped).	
✓	3. Pupli Warning Lights - (see sight light warning system chart).	
✓	4. Stop Arm(s), Student Crossing Arm - Wiring, Air or Vacuum Leak, & Decal.	
✓	5. General Condition, Bus Exterior - Mirrors, Bumpers, Body Damage, Paint, Reflective Marking, Lettering, Emergency Door, Engine Hood, Cleanliness.	
	C. ENGINE COMPARTMENT (REQUIRED)	
✓	1. Steering - Play, Column, Steering Gear Box Mounting, Pitman Arm, Drag Link, Steering Arm, Tie Rod & Ends, and Idler Arm.	
✓	2. Batteries - Hold Down, Terminals, Cables, Cleanliness, Slide Tray, Load Test.	
✓	3. Fluid Levels and Condition - Brakes, Power Steering, Oil, Transmission, Windshield Washer, Coolant, (Antifreeze _____ °F).	
✓	4. Belts & Hoses - Tightness, Condition, Routing, Belt Alignment.	
✓	5. Accessory Mounting & Condition - Air Cleaner (Restriction _____ H ₂ O), P.S., Pump, Air Compressor & Filter, Water Pump, Fan and Alternator.	

Status Code	INSPECTION ITEMS	Comments (Note Specific Deficiencies)	Tester Init.
✓	6. Wiring - Routing and Condition.		
✓	7. Fuel System and Lines		
✓	8. Radiator - Mounting, Cap, Reservoir, Fan Shroud.		
	D. UNDERNEATH BUS (REQUIRED)		
✓	1. Front Suspension - Wheel Bearings, I-Beam (King Pins, Shackles, Spring Mounts, Pins & Bushings), A-Frames and Bushings (Ball Joints), U-Bolts, Shocks, Springs, and Seals.		
X	2. Front Brakes - Hoses, Lines, Chambers, Slack Adjusters, Pushrods, Linings, Drums, Rotors, Wheel Cylinders or Calipers, <u>Adjust Brakes</u>	adj Brakes	JR
✓	3. Engine/Transmission Mounts, Starter Mounting.		
✓	4. Transmission - Bolts, Linkage, Lines, Filter and Cooler, Clutch (if equipped).		
✓	5. Fluid Leaks - Oil, Coolant, Transmission, P.S., etc.		
✓	6. Fuel Tank - Leaks, Mounting, Hoses, Wiring.		
X	7. Brake Equipment - Lines, Valves, Reservoir Mounting, <u>Blood Reservoir</u>	Blood Res	JR
✓	8. Driveline - Shafts, U-Joints, Yokes, Hanger Bearings, Guards, Driveshaft - Park Brakes.		
✓	9. Rear Suspension - Axle Housing, Vent, Differential, Springs, U-Bolts, Shocks, Spring Shackles, Pins and Bushings, Hangers, Seals, Wheel Bearings.		
X	10. Rear Brakes - Hoses, Lines, Chambers, Slack Adjusters, Pushrods, Linings, Drums, Rotors, Wheel Cylinders or Calipers, <u>Adjust Brakes</u>	adj Brakes	JR
✓	11. Body Securement & Structure - Hold Downs, Floor, Outriggers, Braces, Skirts, Chassis Frame Rails.		
✓	12. Exhaust Systems - Leaks, Mounting, Muffler and Tailpipe.		
0	13. Wheels and Tires - Tread Depth, <u>Pressure</u> , Damage, Matching, Alignment, Wheel Hardware.	even L F R F - Hach	JR
	E. LUBRICATION & MAINTENANCE (OPTIONAL)		
X	1. Change Oil and Replace <u>Oil Filter</u> qts. <u>2.5</u>	Oil + Filter	JR
X	2. Replace Fuel Filter(s), <u>Primary</u> , Secondary and Drain Separator.		
X	3. Replace Transmission <u>Filter</u> qts. <u>1.5</u>	Oil + ATF Filter	JR
✓	4. Replace Air Compressor Filter (if applicable)		
✓	5. Replace P/S Filter pta. _____		
✓	6. Replace Engine Air Cleaner Filter		
✓	7. Replace Water Filter (if applicable)		
✓	8. Test Starting and Charging System Ampe _____ Volts _____		
X	9. <u>Lubricate</u> Chassis and Body Lbs. <u>2</u>	lub Chas	JR
	F. ROAD TEST (REQUIRED):		
✓	1. Brake Performance - Park Brake, Stopping Distance & Equalization.		
✓	2. Engine, Transmission, Driveline - Engine Performance & Governor, Shifting.		
✓	3. Steering & Handling - Free Play, Power Assist, Column, Tracking.		

Comments: _____

Depth / Pressure

Depth / Pressure

RF 12/32, 70

RRO 5/32, 90

RR 5/32, 90

LR 5/32, 90

LF 14/32, 70

LRO 5/32, 90

NOTE: If bus is equipped with optional equipment not noted on this form, follow the manufacturer's inspection and maintenance procedures.

INSPECTOR'S SIGNATURE *J. W. Reil*

Certification 07-036

Bus Back In Service 1-30-03

STATE OF FLORIDA
APPLICATION FOR VEHICLE/VEHICLE
CERTIFICATE OF TITLE
AND/OR REGISTRATION

COUNTY	TYPE	REG. NUMBER
9	1	EQ 754
LH 175434		

3-00-5

DECAL NUMBER	DECAL	VEHICLE IDENTIFICATION #	VEHICLE MAKE	VEHICLE MODEL	VEHICLE TYPE	VEHICLE COLOR	VEHICLE WEIGHT	VEHICLE YEAR	VEHICLE MAKE	VEHICLE MODEL	VEHICLE TYPE	VEHICLE COLOR	VEHICLE WEIGHT	VEHICLE YEAR
		4UZAAWAK61C	2001	THMS	BU	97	136							
<p>Owner/Registered Owner's Address</p> <p>SCHOOL DISTRICT OF ESCAMBIA COUNTY PO BOX 1470 PENSACOLA, FL 32507</p>														

STATE OF FLORIDA
APPLICATION FOR VEHICLE/VESSEL
CERTIFICATE OF TITLE
AND/OR REGISTRATION

COUNTY	ACT. #	REP. #	REPORT #
9	1	ECL	754
LH			

3-00-5

TR	200572400
ER	121878
RR	200572045

DECAL NUMBER	DECAL	INSURANCE	RESIDENT	COUNTY	DATE OF BIRTH	PLATE NUMBER OR FLORIDA
		ORR	X	9	12 12 00	4UZAANAKS
VEHICLE/VESSEL IDENTIFICATION		VEHICLE YEAR	MAKE	MODEL	CLASS	WEIGHT
4UZAANAKS		2001	THNS	BU	97	15511
FUEL	VEHICLE USE	VEHICLE TYPE	VEHICLE COLOR	VIN		
				59C000597-0		

Owner/Registrant's Name & Address
SCHOOL DISTRICT OF ESCAMBIA COUNTY
PO BOX 1470
PENSACOLA, FL 32507

REG. FEE	INT. REG.	AGENCY FEE	TITLE FEE	SALES TAX	GRAND TOTAL
12	19.10	6.75	25.00	0.00	50.85

Notes: ORIG NEW TITLE

STATE PREV. REG.	DATE ACQUIRED	USED	ODOMETER
	06/02/2000	XX	10 MILES 06/02/2000 ACTUAL

LIEN INFORMATION		DATE OF LIEN	SEX & OR A/D, I AND SEX AND DATE OF BIRTH	ODOMETER DECLARATION CERTIFICATION
NAME OF FIRST LIENHOLDER (IF NO LIEN, ENTER NONE)				<input type="checkbox"/>
ADDRESS				PRIVATE
CITY	STATE	ZIP CODE		SALVAGE TYPE

SELLER INFORMATION	
NAME OF SELLER, FLORIDA DEALER, OR OTHER PREVIOUS OWNER:	
ADDRESS:	
CITY	STATE ZIP CODE
DEALER LICENSE NO.	

CONSUMER OR SALES TAX EXEMPTION #	271404117953
-----------------------------------	--------------

SALES TAX AND USE REPORT	INDICATE TOTAL PURCHASE PRICE, INCLUDING ANY UNPAID BALANCE DUE SELLER, BANK OR OTHERS
<input type="checkbox"/> TRANSFER OF TITLE IS EXEMPT FROM FLORIDA SALES OR USE TAX FOR THE REASON(S) CHECKED <input checked="" type="checkbox"/> PURCHASER HOLDS VALID EXEMPTION CERTIFICATE <input type="checkbox"/> VEHICLE/VESSEL WILL BE USED EXCLUSIVELY FOR RENTAL <input checked="" type="checkbox"/> OTHER EXEMPT	\$ _____ INDICATE SALES OR USE TAX DUE AS PROVIDED BY CHAPTER 212, FLORIDA STATUTES \$ 0.00
	<input type="checkbox"/> SELLING PRICE VERIFIED

APPLICANT CERTIFICATION	
<input type="checkbox"/>	I/WE HEREBY CERTIFY THAT THE VEHICLE/VESSEL TO BE TITLED WILL NOT BE OPERATED UPON THE PUBLIC HIGHWAYS/WATERWAYS OF THIS STATE.
<input type="checkbox"/>	I CERTIFY THAT THE CERTIFICATE OF TITLE IS LOST OR DESTROYED.
I/WE HEREBY CERTIFY THAT I/WE LAWFULLY OWN THE ABOVE DESCRIBED VEHICLE/VESSEL, AND MAKE APPLICATION FOR TITLE. IF LIEN IS BEING RECORDED, NOTICE IS HEREBY GIVEN THAT THERE IS AN EXISTING WRITTEN LIEN INSTRUMENT INVOLVING THE VEHICLE/VESSEL DESCRIBED ABOVE AND HELD BY LIENHOLDER SHOWN ABOVE. I/WE FURTHER AGREE TO DEFEND THE TITLE AGAINST ALL CLAIMS.	

3-00-5



A Subsidiary of **FREIGHTLINER CORPORATION**

Thomas Built Buses, Inc.
PO Box 3460 (27281)
1408 Courtyard Road
High Point, NC 27280
(336) 869-4871 Phone
(336) 869-2689 Fax

**START / MOUNT
ACKNOWLEDGEMENT**

ESCAMBIA SCHOOL DISTRICT

**CUSTOMER # 10200-260
ESCAMBIA SCHOOL DISTRICT**

YOUR ORDER # 201227

THOMAS ORDER # 01676

FOR A CONVENTIONAL 0510S

THE BODY # IS 9932959

VIN # IS 4UZAAWAK6 [REDACTED]

CURRENT ORDER AMOUNT [REDACTED]

YOUR BUS WAS STARTED 08/14/00

ESTIMATED READY DATE 09/27/00

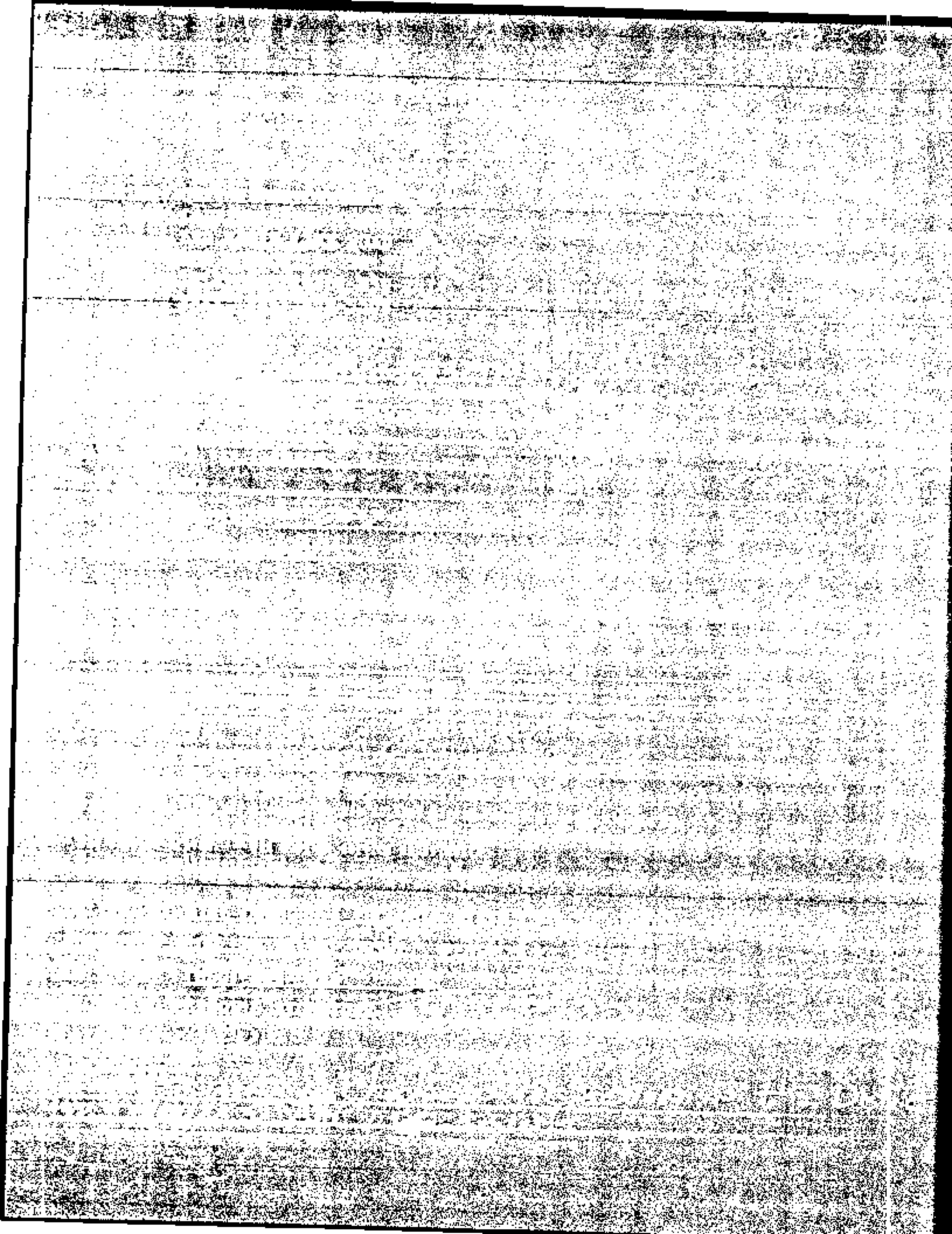

5095

4934

MANIFEST

BUS RECEIVING REPORT

TAG #:

CARRIER: QRT, INCORPORATED
 LARRY W. FEE, PRESIDENT
 520 BADIN LAKE ROAD
 NEW LONDON, NC 28127
 TELEPHONE (336) 859-2074
 FAX: (336) 859-5308

Checklist for the following items:	
Fire Extinguisher	✓
Body Fluid Kit	✓
First Aid Kit	✓
Flare	✓
Tool Box	✓
Spare Tire	✓
Spare Air	✓
Tire Carrier	✓
Warranty Pocket	✓
Jack	✓

VIN 4UZAAWA [REDACTED]
 ORDER NUMBER 1576
 BODY NUMBER 2032959
 YARD NUMBER 10376
 STOCK NUMBER _____
 ODOMETER READING 667
 SCHOOL ESCAMBIA

REMARKS:
Left crossing mirror ambient

DRIVER'S SIGNATURE [REDACTED] DYE, JOHN C.

- The above form should be filled out immediately upon delivery of a new bus.
- Driver should note any problems he has noticed during the trip before signing the receipt.
- Person receiving the bus should note any discrepancies that are visible.
- One copy to driver. • One copy to service department.
- One copy to sales department.

DELIVER TO MIKE CONNORS \ ESCAMBIA DISTRICT SCHOOL BOARD TRANSPORTATION
 ADDRESS 100 EAST TEXAS DRIVE \ PENSACOLA, FL 32503
 TELEPHONE (850) 469-5488 EXT [REDACTED]

RECEIVING PERSON'S SIGNATURE [REDACTED]
 DATE 11-29-00

REMARKS: Pending to check in inspection in the District for Florida Bid Requirements



Warranty Registration Pre-Delivery Form

9932959

DISTRIBUTOR **FLA HOUSE/FIRST CLASS C** CUSTOMER
DISTRIBUTOR CODE **10200** ADDRESS
CITY

COUNTY
STATE ZIP

MARK IF UNIT IS DEMO

IN SERVICE DATE

MILEAGE AT DEL.

ORDER NO. **01676**

BODY MODEL **05105**

BODY NO.

MANUFACTURE DATE **5/2000**

CHASSIS YARD NO.

MANUFACTURE DATE

ENGINE SERIAL NO.

MANUFACTURE DATE

TRANS. SERIAL NO.

CHASSIS V.I.N.

THIS FORM MUST BE FILLED OUT COMPLETELY TO ACTIVATE WARRANTY

I. BODY

A. Doors

- Check and adjust entrance and emergency door to seal properly.
- Lubricate hinges.
- Spray rubber with silicone and wipe.

B. Warning Items/First Aid

- Check operation of all lights and horns.
- Check operation of warning buzzers. (Low air, washer, hatchback, emergency doors)
- Check for required safety equipment, first aid kit and contents.

C. Windows/Glass

- Check operation (full closing). Lubricate.
- Check all windowlocks and pushout windows. Repair as necessary.
- Check windshield, washer and wiper operations.

D. Seats/Floor Covering

- Inspect all seats for cuts, rough welds. Repair as necessary. (Surface grind and refinish)
- Check driver's seat for proper operation.
- Check driver's seat belt for proper operation.
- Check floor covering for cuts and scratches.

E. Operational Equipment

- Check heater, air conditioning, defroster for proper operation.
- Check radio and PA systems for proper operation.
- Check any other options for proper operation.
- Open heater valves and top-off cooling system.

F. Cleaning/General

- Clean complete inside and outside of bus.
- Clean all glass, overpray and caulking.
- Ensure that all manuals (specifically Owner/Operator's Manual), documents and warranty packets are in the bus.

II. ROAD TEST (To Operating Temperature)

Check For Satisfactory Operation Of:

- Service brake and accelerator systems
- Heater/defroster and ventilation system.
- Speedometer/tachometer and all gauges.
- Electronic engine control operation and any other accessories.
- Verify that manual transmission shift pattern matches decal.

- Steering performance and steering wheel alignment.
- Engine performance.
- Rattles, driveline vibrations, etc.
- Two speed rear axle shift control.
- Radiator shroud or fan-drive clutch (if equipped).
- Correct idle speed "high" and "low".
- Lights (head, tail, stop, turn, back-up).

III. AFTER ROAD TEST

Inspect For:

- Any fluid leaks.

- Exhaust leaks.
- Air leaks.
- Check automatic transmission fluid level.

THIS SECTION OF THE FORM IS TO BE FILLED OUT FOR REAR ENGINE AND FORWARD CONTROL TRANSIT UNITS ONLY.

IV. CHASSIS

A. Engine Compartment

- Check and top-off all fluid levels.
- Check for oil, fuel and coolant leaks.
- Record coolant/anti-freeze protection.
- Check alignment of all belts.
- Adjust tension of belts to specs.
- Check freedom of throttle and ensure full throttle.
- Check for loose fasteners.
- Check for unusual noises or vibrations.
- Check wiring & hose routing. (Clip away from sharp objects.)
- Torque engine mounting bolts.
- Check exhaust system for leaks and repair.

B. Air Cleaner

- Check filter element position and tightness.
- Check cover and hold-down clamps for retention.
- Check air inlet pipe for clearance.
- Tighten all air induction system clamps.

C. Transmission

- Check for proper operation of neutral and reverse switches.
- Check and top-off all fluid levels.
- Check for oil and coolant leaks.
- Check hose fitting tightness.
- Check for proper operation of shift system.

D. Brake System

- Adjust all brakes to specs.
- Check for any air leaks and repair.
- Check operation of parking brake.
- Check for leaks at wheels.
- Check routing of air lines.

E. Suspension

- Torque all spring U-bolts to specs.
- Torque hanger bracket fasteners.

F. Rear Axle

- Check and top-off oil level and check for leaks.
- Check for proper vent operation.
- Torque all axle flange nuts.

G. Steering System

- Check and top-off hydraulic system and check for leaks.
- Torque gear mounting bolts.
- Check hose routing and clearances, and proper hose and tightness.
- Check for cotter keys installed and properly spread on all steering components.
- Check for proper torque on drag-link pinch bolts.

H. Fuel System

- Check tightness of fuel tank and tank brackets.
- Check fuel line routing, clearance, leakage, kinks and mounting tightness.

I. Lubrication

- Lubricate all chassis and suspension fittings.

J. Wheels and Tires

- Inspect tires for damage.
- Check for correct inflation.
- Torque all wheel nuts, front and rear.

K. Hydraulic Coupling

- Check fluid level in reservoir.
- Ensure that no hoses are laying against each other or any sharp edges.
- Check for leaks.
- During road test, record fan cut-in and cut-out temperature.

Pending check in inspection with District Per Florida Bid requirements

This bus, as delivered & accepted, conforms to customer requirements & specifications.

Mechanic's Signature

Customer Sign
PSD203A

Distributor Signature

Date Accepted **11-29-00**

Effecting use of forms contained in and over this envelope January 1, 1972



THE BIRMINGHAM

Post Office Box 2450
1468 Courtney Road
High Point, NC 27261
Phone: (336) 888-4477

Thomas Body Fibers Corporation
P.O. Box 2450
High Point, NC 27261
Phone: (336) 888-4477

THOMAS BODY LIMITED WARRANTY SCHOOL BUS APPLICATION

THIS WARRANTY IS LIMITED TO THE ORIGINAL PURCHASER OF THE SCHOOL BUS AND IS VOID IF THE BUS IS USED FOR COMMERCIAL PURPOSES OR IS OPERATED IN A MANNER WHICH IS UNREASONABLY ABUSIVE OR NEGLIGENT. THE WARRANTY DOES NOT COVER DAMAGE TO THE BUS CAUSED BY COLLISION, FIRE, THEFT, VANDALISM, OR OTHER CAUSES OUTSIDE THE MANUFACTURING PROCESS. THE WARRANTY IS VOID IF THE BUS IS OPERATED IN A MANNER WHICH IS UNREASONABLY ABUSIVE OR NEGLIGENT. THE WARRANTY DOES NOT COVER DAMAGE TO THE BUS CAUSED BY COLLISION, FIRE, THEFT, VANDALISM, OR OTHER CAUSES OUTSIDE THE MANUFACTURING PROCESS.

THE WARRANTY IS LIMITED TO THE ORIGINAL PURCHASER OF THE SCHOOL BUS AND IS VOID IF THE BUS IS USED FOR COMMERCIAL PURPOSES OR IS OPERATED IN A MANNER WHICH IS UNREASONABLY ABUSIVE OR NEGLIGENT. THE WARRANTY DOES NOT COVER DAMAGE TO THE BUS CAUSED BY COLLISION, FIRE, THEFT, VANDALISM, OR OTHER CAUSES OUTSIDE THE MANUFACTURING PROCESS. THE WARRANTY IS VOID IF THE BUS IS OPERATED IN A MANNER WHICH IS UNREASONABLY ABUSIVE OR NEGLIGENT. THE WARRANTY DOES NOT COVER DAMAGE TO THE BUS CAUSED BY COLLISION, FIRE, THEFT, VANDALISM, OR OTHER CAUSES OUTSIDE THE MANUFACTURING PROCESS.

THE WARRANTY IS LIMITED TO THE ORIGINAL PURCHASER OF THE SCHOOL BUS AND IS VOID IF THE BUS IS USED FOR COMMERCIAL PURPOSES OR IS OPERATED IN A MANNER WHICH IS UNREASONABLY ABUSIVE OR NEGLIGENT. THE WARRANTY DOES NOT COVER DAMAGE TO THE BUS CAUSED BY COLLISION, FIRE, THEFT, VANDALISM, OR OTHER CAUSES OUTSIDE THE MANUFACTURING PROCESS. THE WARRANTY IS VOID IF THE BUS IS OPERATED IN A MANNER WHICH IS UNREASONABLY ABUSIVE OR NEGLIGENT. THE WARRANTY DOES NOT COVER DAMAGE TO THE BUS CAUSED BY COLLISION, FIRE, THEFT, VANDALISM, OR OTHER CAUSES OUTSIDE THE MANUFACTURING PROCESS.

BODY SERIAL #5932959

DATE OF PURCHASE 01/16/72

Printed in U.S.A. 110-026 Rev. 01/61/62

Thomas Bull Bus Assembly (Body)

Quick Reference - School

1 Year, Unlimited Miles

1. Air Vacuum Operated Components
2. Dash Panels
3. Door Controls - All
4. Door Locks, Latches
5. Electrical Motors - Heater, Fan, Flasher, Other
6. Floor Covering
7. Front Seats (Standard)
8. Light (Group Battery)
9. Mirror, Outside
10. Seats - Windows, Doors
11. Seats - Paralel
12. Seat Belts
13. Straps
14. Switches - All
15. Wipers
16. Window System
17. Window Controls
18. Windows, Sliding (Optional)
19. Motor Mounts
20. Wiring
21. Seals, Windows
22. A/C System (Optional)
23. Racks

2 Years, Unlimited Miles

1. Battery Box Assembly
2. Bumper
3. Doors, Door Hinges
4. Floor Covering
5. Heater Core
6. Instrumentation
7. Luggage Compartments
8. Luggage Racks
9. Outriggers - Body
10. Seals (Thomas Manufactured)
11. Tires - Interior
12. Wheel Hubs

5 Years, Unlimited Miles

1. Basic Body Structural Components
2. Roof Inner & Outer Panels
3. Sides Inner & Outer Panels
4. Floor Including Wheelwells
5. Cab & Floor Sections
6. Fenders
7. Guard Rails
8. Sheet Metal - Protection - Rust Perforation
9. Paint Application
10. Seat Frames, Barrier Frames



Warranty Registration Pre-Delivery Form

9932959

DISTRIBUTOR **FLA HOUSE/FIRST CLASS C CUSTOMER**
 DISTRIBUTOR CODE **13200** ADDRESS _____
 CITY _____ COUNTY _____

STATE _____ ZIP _____

MARK IF UNIT IS DEMO

IN SERVICE DATE _____ MILEAGE AT DEL. _____ ORDER NO. **01676** BODY MODEL **25105**
 BODY NO. **9** MANUFACTURE DATE **8/2000**
 CHASSIS YARD NO. _____ MANUFACTURE DATE _____
 ENGINE SERIAL NO. _____ MANUFACTURE DATE _____
 TRANS. SERIAL NO. _____ CHASSIS V.I.N. _____

THIS FORM MUST BE FILLED OUT COMPLETELY TO ACTIVATE WARRANTY

I. BODY**A. Doors**

- Check and adjust entrance and emergency door to seal properly.
- Lubricate hinges.
- Spray rubber with silicone and wipe.

B. Warning Items/First Aid

- Check operation of all lights and horns.
- Check operation of warning buzzers. (Low air, wabes, hatches, emergency doors)
- Check for required safety equipment, first aid kit and contents.

C. Windows/Glass

- Check operation (full closing). Lubricate.
- Check all vandlocks and pushout windows. Repair as necessary.
- Check windshield, washer and wiper operations.

D. Seats/Floor Covering

- Inspect all seats for cuts, rough welds. Repair as necessary. (Surface grind and refinish)
- Check driver's seat for proper operation.
- Check driver's seat belt for proper operation.
- Check floor covering for cuts and scratches.

E. Operational Equipment

- Check heaters, air conditioning, defroster for proper operation.
- Check radio and PA systems for proper operation.
- Check any other options for proper operation.
- Open heater valves and top-off cooling system.

F. Cleaning/Cleaner

- Clean complete inside and outside of bus.
- Clean all glass, overspray and caulking.
- Ensure that all manuals (specifically Owner/Operator's Manual), documents and warranty packets are in the bus.

II. ROAD TEST (To Operating Temperature)**Check For Satisfactory Operation Of:**

- Service brake and accelerator systems.
- Heater/defroster and ventilation system.
- Speedometer/tachometer and all gauges.
- Electronic engine control operation and any other accessories.
- Verify that manual transmission shift pattern matches decal.

- Steering performance and steering wheel alignment.
- Engine performance.
- Rattles, driveline vibration, etc.
- Two speed rear axle shift control.
- Radiator shuttles or fan drive clutch. (if equipped).
- Correct idle speed "high" and "low".
- Lights (head, tail, stop, turn, back-up).

III. AFTER ROAD TEST**Inspect For:**

- Any fluid leaks.

- Exhaust leaks.
- Air leaks.
- Check automatic transmission fluid level.

THIS SECTION OF THE FORM IS TO BE FILLED OUT FOR REAR ENGINE AND FORWARD CONTROL TRANSIT UNITS ONLY.

IV. CHASSIS**A. Engine Compartment**

- Check and top-off all fluid levels.
- Check for oil, fuel and coolant leaks.
- Record coolant/anti-freeze protection.
- Check alignment of all belts.
- Adjust tension of belts to specs.
- Check freedom of throttle and ensure full throttle.
- Check for loose fasteners.
- Check for unusual noises or vibrations.
- Check wiring & hose routing. (Clip away from sharp objects.)
- Torque engine mounting bolts.
- Check exhaust system for leaks and repair.

B. Air Cleaner

- Check filter element position and tightness.
- Check cover and hold-down clamps for retention.
- Check air inlet pipe for clearance.
- Tighten all air induction system clamps.

C. Transmission

- Check for proper operation of neutral and reverse switches.
- Check and top-off all fluid levels.
- Check for oil and coolant leaks.
- Check hose fitting tightness.
- Check for proper operation of shift system.

D. Brake System

- Adjust all brakes to specs.
- Check for any air leaks and repair.
- Check operation of parking brake.
- Check for leaks at wheels.
- Check routing of air lines.

E. Suspension

- Torque all spring U-bolts to specs.
- Torque hanger bracket fasteners.

F. Rear Axle

- Check and top-off oil level and check for leaks.
- Check for proper vent operation.
- Torque all axle flange nuts.

G. Steering System

- Check and top-off hydraulic system and check for leaks.
- Torque gear mounting bolts.
- Check hose routing and clearances, and proper hose and tightness.
- Check for center keys installed and properly spread on all steering components.
- Check for proper torque on drag link pinch bolts.

H. Fuel System

- Check tightness of fuel tank and tank brackets.
- Check fuel line routing, clearance, leakage, kinks and mounting tightness.

I. Lubrication

- Lubricate all chassis and suspension fittings.

J. Wheels and Tires

- Inspect tires for damage.
- Check for correct inflation.
- Torque all wheel nuts, front and rear.

K. Hydraulic Cooling

- Check fluid level in reservoir.
- Ensure that no hoses are lying against each other or any sharp edges.
- Check for leaks.
- During road test, record fan cut-in and cut-out temperature.

*Pending check
in the District
for Florida Bid
Requirements*

This bus, as delivered & accepted, represents & customer requirements & specifications.

Mechanic's Signature _____

Customer Signature [Signature]

Distributor Signature _____

Date Accepted 11-29-00

School Bus Pre-Delivery Inspection Form

Local Bus #: 3-00-5 NA Bus Type: C Capacity: 35 Lift: Yes No A/C: Yes No
 Chassis Mfr: F-liner Chassis VIN: 4UZAAWA Chassis Build Date: 7-00
 Body Mfr: Thomas Body Ser: [REDACTED] Body Build Date: 8-00
 Status ✓ = OK X = Malfunction (but Meets Specs) O = Does Not Meet Specs N/A = Not Applicable

Status Code	INSPECTION ITEMS	COMMENTS (Note Specific deficiencies)	Mech Int.
	A. INSIDE BUS (REQUIRED)		
NA	1. Emergency Equipment - Fire Ext. (press., tag, mount), First Aid Kit, Body Fluid Cleanup Kit, Reflectors.		
X	2. Windshield Wipers & Washers - Operation, Park, Blades.	wrong wiper on RIS.	SM
X	3. Heaters, Defrosters, External Dash Fan(s).		
X	10. Dome & Step Well Lights		
X	11. Service Door - Operation, Control, and Overhead Pad.		
X	12. Horn(s)		
X	13. Mirror Adjustment Condition - Rearview, Convex (interior).	mirror - 1023P.	SM
X	14. Driver's Seat and Seat Belt		
X	15. Passenger Seats - Frames, Mounting, Pads, Cuts, Bottoms, Modesty Panels, Stanchions.		
X	16. Emergency Door(s)/Window/Hatches - Operation, Buzzers, Labeling & Overhead Pad		
X	17. Windshield, Side & Rear Windows - Cracks, Fogging, Latches, Visor.		
X	18. Wheelchair Lift, Door, Securement System - (if equipped).		
X	19. 2 Way Radio Operation - (if equipped).		
X	20. Interior Wiring, Cab Hoses, and Fire Wall Seals	Cap wires, fut dest compt.	SM
X	21. General Condition, Bus Interior - (Including floor, step well, grab rail, paneling, broom mounting, loose objects secured, and engine cover).	FIT BIK wheelhouse.	JC
	B. OUTSIDE BUS (REQUIRED)		
X	1. Headlights, Turn Signals, Hazard, Side Marker, Brake, Tail, Backup Lights, Backup Alarm & Dash Sticker (if equipped), and Park Lights.		
X	2. Clearance & ID Lights, Reflectors, Strobe Light (if equipped).		
X	3. Pupil Warning Lights - (see sight light warning system chart).		
X	4. Stop Arm(s), Student Crossing Arm - Wiring, Air or Vacuum Leak, & Decal		
X	5. General Condition, Bus Exterior - Mirrors, Bumpers, Body Damage, Paint, Reflective Marking, Lettering, Emergency Door, Engine Hood, Cleanliness.	T-up around hatches.	VC
	C. ENGINE COMPARTMENT (REQUIRED)		
NA	1. Steering - Day Column, Steering Gear Box Mounting, Drive Shaft, Propeller Shaft, Axle, Tie Rod & Endplay Inspection.		
X	2. Batteries - Hold Down; Terminals, Cables, Cleanliness, Slide Tray, Venting		
X	3. Fluid Levels and Condition - Brake, Power Steering, Oil, Transmission, Windshield Washer, Coolant; (Antifreeze - Temperature All)		
NA	4. Belts & Hoses - Tightness, Condition, Routing, Bolt Alignment		
X	5. Fuel System - Fueling & Operation - No Cleaners (Restrictors, Pick-Up, P.S., Injector, Compressor, Filter, Water Pump, Fuel and Air Lines)		

2145 seat-belt cutter. SM

Status Code	INSPECTION ITEMS	COMMENTS (Note Specific deficiencies)	Spec Int.
✓	6. Wiring - Routing and Condition.		
✓	7. Fuel System and Lines		
✓	8. UNDERNEATH BUST REQUIRED		
NA	9. Front Suspension - Wheel Bearings, I-Beam, Coil, Disc, Shockles, Coiling, Axle, U-Bolts & Bushes, A-Frames, Bushings (Ball Joints), U-Bolts, Chassis, Springs, and Axles.		
NA	10. Front Brakes - Hoses, Lines, Chokes, Clutch, Adjusters, P-plates, Hinges, Drums, Rotors, Wheel Cylinders, Calipers, Adjuster, Discs.		
NA	11. Engine/Transmission Mounts, Brakes/Mounting.		
NA	12. Transmission - Bolt, Linkage, Lines, Filter and Cooler, Clutch (if equipped)		
NA	13. Fuel System - Oil, Control, Transmission, Fuel System		
NA	14. Fuel Tank - Leaks, Mounting, Lines, Piping		
NA	15. Brake Equipment - Lines, Valves, Reservoir, Mounting, Drum, Roadster, Wheel Cylinders - Choke, U-Joints, Noses, Hanger Bearings, Guards, Brakes, Air, Lines		
NA	16. Rear Suspension - Side Housing, Yoke, Brackets, Springs, U-Bolts, Shockles, Discs, Discs, Bushings, Hangers, Bushings, Springs		
NA	17. Rear Brakes - Hoses, Lines, Chokes, Clutch, Adjusters, Clutch, Discs, Drums, Rotors, Wheel Cylinders, Calipers, Adjuster, Discs		
✓	18. Body Securement & Structure - Hold Downs, Floor, Outriggers, Braces, Skirts, Chassis Frame Rails.		
✓	19. Exhaust Systems - Leaks, Mounting, Muffler and Tailpipe.		
✓	20. Wheels and Tires - Wheels, Tires, Hubs, Brakes, Damage, Matching, Engineering, Mounting.		
NA	21. ROAD TEST REQUIRED		
NA	22. 1. Brake Performance, Pad, Shoes, Stopping Distance & Consistency		
NA	23. 2. Engine, Transmission, Drive Shaft, Clutch, Performance, Control, Operation		
NA	24. 3. Steering, Handling, Brakes, Power, Fuel, Control, Training		
NA	25. MAINTENANCE AND OTHER SPECIFICATIONS CHECKS		
NA	26. 1. Fuel System - Energy System Amps _____ Volts _____		
NA	27. 2. Diesel Cooling System - RPM _____		
✓	3. Body Data Plate		
✓	4. Publications		
✓	5. Line-Set Ticket		
✓	6. Driver's Document Compartment		
X	7. Exterior Light Monitor	Req lts. out on monitor. <i>GM</i>	
✓	8. Diesel Noise Reduction Package Std on A/C		
✓	9. Fuel Supply Door Lock		
✓	10. Structural Design		
✓	11. Undercoating		
✓	12. A/C Equipped		

Comments: RIS inner fender missing / RIS 1215 "Grab handle" hands off edge

Inspector's Signature: *Jeff Canada* Date Inspected: 8-31-00

School Bus Pre-Delivery Inspection Form

Local Bus #: _____ Bus Type: _____ Capacity: _____ Lift: Yes No A/C: Yes No
 Chassis Mfr: FCC Chassis VIN: _____ Chassis Build Date: _____
 Body Mfr: _____ Body Ser: _____ Body Build Date: _____

Status / = OK X = Malfunction (but Meets Specs) O = Does Not Meet Specs N/A = Not Applicable

Status Code	INSPECTION ITEMS	COMMENTS (Note Specific deficiencies)	Mech Int.
	EXTERIOR REQUIREMENTS		
	1. Emergency Equipment - Fire Ex. (proc., tag, mount), First Aid Kit, Body-Fold Chock, Ramp Kit, Reflectors.		
	2. Registration, Insurance Card		
✓	3. Neutral Safety Switch, Shifter		
✓	4. Engine Controls - Key Switch, Throttle, Accelerator, Engine Shutdown.		
✓	5. Gauges, Indicators & Dash Lights, Engine Warning Lights, and Buzzers.		
✓	6. Air Brake System - Gauge(s), Build-Up, Governor, Park Brake, Adjustment, Air Leaks, Low Air Warning, PP-1 Pop-Off, Pedal.		
N/A	7. Hydraulic Brake System - Warning Light, Gauge, Pedal, Travel & Fade, Power Assist, Park Brake.		
	8. Windshield Wipers & Washers - Operation, Park, Blades.		
	9. Heaters, Defrosters, External Dash Panels.		
	10. Horn & Stop-Wall Lights		
	11. Service Door - Operation, Control, and Overhead Pad.		
✓	12. Horn(s)		
	13. Mirror Adjustment, Condition - Rearview, Convex, Interior.		
	14. Driver's Seat and Seat Belt		
	15. Passenger Seats - Frame, Mounting, Pads, Seats, Bottoms, Medley Panels, Specifications.		
	16. Emergency Exits/Windows/Hatches - Operation, Buzzers, Labeling & Overhead Pad.		
	17. Windshield, Side & Rear Windows - Cracks, Fogging, Latches, Floor.		
	18. Wheelchair Lift, Door Securement System - (if equipped).		
	19. Bumper(s) Operation - (if equipped).		
X	20. Interior Wiring, Cab Hoses, and Fire Wall Seals	wires hanging loose	KP
	21. General Condition, Bus Interior - (including floor, stop wall, grabrail, padding, broom mounting, loose objects secured, and engine cover).		
	EXTERIOR LIGHTS REQUIREMENTS		
✓	1. Headlights, Turn Signals, Hazard, Side Marker, Brake, Tail, Backup Lights, Backup Alarm & Gash Sticker (if equipped), and Park Lights.		
	2. Clearance & ID Lights, Reflectors, Strobe Light (if equipped).		
	3. Pop-Up Warning Lights - (see sight light warning system chart).		
	4. Stop Arms(s), Student Crossing Arm - Wiring, Air or Vacuum Lock, & Decal		
	5. General Condition, Bus Exterior - Mirrors, Dumpers, Body Damage, Paint, Reflective Marking, Bottoming, Emergency Door, Engine Hood, Clearances.		
	ENGINE COMPARTMENT REQUIREMENTS		
X	1. Steering - Play, Column, Steering Gear Box Mounting, Pitman Arm, Drag Link, Steering Arm, Tie Rod & Ends, and Idler Arm.		
X	2. Batteries - Hold-Down, Terminals, Cables, Cleanliness, Side-Fray, Load Test	Term. loose	KP
✓	3. Fluid Levels and Condition - Brake, Power Steering, Oil, Transmission, Windshield Washer, Coolant, (Antifreeze "F").		
✓	4. Belts & Hoses - Tightness, Condition, Routing, Bell Alignment.		
✓	5. Accessory Mounting & Condition - Air Cleaner (Restriction \leq 1/20"), P.S. Pump, Air Compressor & Filter, Water Pump, Fan and Alternator.		

Status Code	INSPECTION ITEMS	COMMENTS (Note Specific deficiencies)	Mech Int.
	5. Wiring - Routing and Condition.		
	7. Fuel System and Lines		
	8. Radiator - Mounting, Cap, Reservoir, Fan Shroud.		
REQUIRED			
X	1. Front Suspension - Wheel Bearings, I-Beam (King Pins, Shackles, Spring Mounts, Pins & Bushings), A-Frames and Bushings (Ball Joints), U-Bolts, Shocks, Springs, and Seals.	Rt. shock bolt loose	KH
	2. Front Brakes - Hoses, Lines, Chambers, Slack Adjusters, Pushrods, Linings, Drums, Rotors, Wheel Cylinders or Calipers, Adjust Brakes.		
	3. Engine/Transmission Mounts, Starter Mounting.		
	4. Transmission - Bolts, Linkage, Lines, Filter and Cooler, Clutch (if equipped).		
	5. Fluid Leaks - Oil, Coolant, Transmission, P.S., etc.		
	6. Fuel Tank - Mounting , Hoses, Wiring.	Drain plug leaking	KP
	7. Brake Equipment - Lines, Valves, Reservoir Mounting, Bleed Reservoirs.		
	8. Driveshafts - Shafts, U-Joints, Yokes, Hanger Bearings, Guards, Driveshaft Park Brake.		
	9. Rear Suspension - Axle Housing, Vert, Differential, Springs, U-Bolts, Shocks, Spring Shackles, Pins and Bushings, Hangers, Seals, Wheel Bearings.		
	10. Rear Brakes - Hoses, Lines, Chambers, Slack Adjusters, Pushrods, Linings, Drums, Rotors, Wheel Cylinders or Calipers, Adjust Brakes.		
	11. Body Securement & Structure - Hold-Downs, Feet, Outriggers, Braces, Chassis, Chassis Frame Rails.		
	12. Exhaust Systems - Leaks, Mounting, Muffler and Tailpipe.		
	13. Wheels and Tires - Tread Depth, Pressure, Damage, Matching, Alignment, Wheel Hardware.		
REQUIRED			
	1. Brake Performance - Park Brake, Stopping Distance & Equalization.		
	2. Engine, Transmission, Driveshafts - Engine Performance & Governor, Shifting.		
	3. Steering & Handling - Free Play, Power Assist, Column, Tracking.		
	1. Test Starting and Charging System Ampe <u>150</u> Volts <u>13.0</u>		
	2. Record Cooling System DCA Level (<u>2.4</u>)		
	3. Body Data Plate		
	4. Publications		
	5. Line-Set Ticket		
	6. Driver's Document Compartment		
	7. Escape Light Monitor		
	8. Diesel Noise Radiation Package Set on A/C		
	8. Fuel Supply Dec. Lock		
	10. Structural Design		
	11. Undercoating		
	12. A/C Equipped		

Comments:

Inspector's Signature: *Kelly Higgins*

Date Inspected: 8-25-00

FLORIDA PDI SUPPLEMENT LIST

ATTACH THIS FORM TO THE STANDARD FLORIDA PDI FORM(S) AS PART OF THE PDI INSPECTION FORM PACKAGE

BODY # 32959

STEP HEIGHT: 14"

ITEMS TO CHECK	DATE	OK	REPAIRED/ CHECKED BY
ENSURE CORRECT TYPE SPARE WHEEL (if applicable)	8-31	✓	
REAR DOOR SEAL HAS NEW FIELD FIX INSTALLED			
CLEAR SILICONE APPLIED AROUND REAR DOOR GLASS			
COWL HANDLE BOLTS ARE SEALED			
COWL CAULKING HAS NO GAPS			
TOP ENT. DOOR RUBBER TRIMMED AND CORNERS SEALED			
WATER TEST REAR DOOR AND FRONT COWL			
ROOF MOUNT STROBE LIGHT IS 48" FROM REAR OF BUS			
RIVETS SECURING EMERGENCY WINDOW LATCHES ARE TIGHT			
FLOOR IN DRIVERS AREA NOT OIL CANNING			
FUEL CAP HAS NO UNDERCOATING ON IT			
FRONT AC EFFECTIVELY BLOWS AIR INTO THE DRIVERS AREA			
ENSURE REAR AC EVAPORATOR CONDENSATION DRAIN HOSE FLAPPER IS NOT UNDERCOATED AND OPENS FREELY			
BODY DATA PLATE INCLUDES MAX. DESIGN CAP.			
REFLECTIVE TAPE ON REAR BUMPER NOT LOOSE			
FIRE EXTINGUISHER HOSE IS TIGHT			
BOTTOM OF HAND RAIL AT ENTRANCE DOOR IS ATTACHED NO MORE THAN 6" ABOVE BOTTOM STEP			
EXCESS SEALANT ON AND AROUND WINDSHIELD IS REMOVED			
SWITCHES ARE MOUNTED SECURELY IN DASH			
FUEL/WATER SEPARATOR CLEAR DRAIN SIGHT BOWL IS CLEAN			
DRIVERS WINDOW CAN BE EASILY CLOSED AND LOCKED			
EXCESS BULGE ON SEATBACKS			
AIR HOSES TOUCHING EXHAUST PIPE			
ENSURE ALL STATE SPEC. LETTERING IS APPLIED			
PDI INSPECTOR SIGN: <i>Jeff Canada</i>	DATE: 8-31-00		

Revised 2000 Combination Florida School Bus Check In and PDI Inspection Form

District: ESCAMBIA Local Bus #: 3-00-5 Date Rec'd.: _____ Shop Location: PENSACOLA, FL
 Bus Type: [A] [B] [C] [D(Front Engine)] [D(Rear Engine)] Shell Seating Capacity: 35 Equipped Seating Capacity: 06 Wheelchair Capacity: 03
 Chassis Mfr.: Freightliner Chassis Model: FSL5 Chassis Build Date: 7-00 Chassis VIN: 4UZAARWAK
 Eng. Model: 3126B Eng. S/N: _____ Trans Model: AT-545 Trans S/N: _____
 Body Mfr.: Thomas Body Model: 0510S Body S/N: _____ Fuel Type: Diesel
 Bus In Service Date: _____ Lift: Yes No Lift Mfr.: Ricon Co. Lift Model: 5100000 Lift S/N: _____
 Bus In Service Mileage: _____ A/C: Yes No A/C Mfr.: Carrier Evap. S/N: _____ Comp. S/N: _____

STATUS: OK Minor Defect (but Meets Specs) Major Defect (Does Not Meet Specs) N/A = Not Applicable

Status Code	INSPECTION ITEMS	COMMENTS (Note Specific deficiencies)	2000 FLA. SPECIFICATION MANUAL: PAGE #	MECH INIT.
	A: INSIDE BUS		III-3, 10 & 11	
✓	1. Emergency Equipment - Fire Ext. (pross., tag, mount), First Aid Kit, Body Fluid Cleanup Kit, Reflectors.		N/A	
X	2. Registration, Insurance Card	<i>To be installed</i>	N/A	
✓	3. Neutral Safety Switch, Shifter		II-6	
✓	4. Engine Controls - Key Switch, Choke, Accelerator, Engine Shutdown.		II-4, 5 & 7	
✓	5. Gauges, Indicators & Dash Lights, Engine Warning Lights, and Buzzers.		VI-21	
✓	6. Air Brake System- Gauges(s), Build-Up, Governor, Park Brake, Adjustment, Air Leaks, Low Air Warning, PP-1 Pop-Off Pedal.		II-3 & 4	
✓	7. Hydraulic Brake System - Warning Light, Gauge, Pedal, Travel & Fade, Power Assist, Park Brake.		II-3	
N/A	8. Windshield Wipers & Washers - Operation, Park, Blades.	<i>h/s. strikes gasket in center</i>	II-20	<i>1/15</i>
✓	9. Heaters, Defrosters, External Dash Fan(s).		II-6	
✓	10. Dome & Step Well Lights		III-6 & 8	
✓	11. Service Door - Operation, Control, and Overhead Pad.		III-18 & 24, IV-13	
✓	12. Horn(s)		II-7	
✓	13. Mirror Adjustment, Condition - Rearview, Convex, Interior.		III-13 & 24	

Revised 2000 Combination Florida School Bus Check In and PDI Inspection Form

A. PASSENGER COMPARTMENT			
✓	14. Driver's Seat and Seat Belt		III-4
✓	15. Passenger Seats - Frames, Mounting, Pads, Cuts, Bottoms, Modesty Panels, Stanchions.		III-15, 16 & 22 IV-12 & 13
✓	16. Emergency Door(s)/Windows/Hatches - Operation, Buzzers, Labeling & Overhead Pad.		III-4, 6, 10 & 13
✓	17. Windshield, Side & Rear Windows - Cracks, Fogging, Latches, View.		III-18, 19 & 23- IV-13
✓	18. Wheelchair LJR, Door, Securement System - (if equipped).		IV-3 to 13
✓	19. 2 Way Radio Operation - (if equipped).		II-9
✓	20. Interior Wiring, Cab Hoses, and Fire Wall Seals		III-4, 5, 8 & 11
✓	21. General Condition, Bus Interior - (including door, step well, grab rail, paneling, broom mounting, loose objects secured, and engine cover).		II-7 III-3, 11, 12, 14, 16 & 18
B. EXTERIOR EQUIPMENT			
✓	1. Headlights, Turn Signals, Hazard, Side Marker, Brake, Tail, Backup Lights, Backup Alarm & Dash Blicher (if equipped), and Park Lights.		II-7 & 8 III-5 & 9
✓	2. Clearance & ID Lights, Reflectors, Strobe Light (if equipped).		II-5 & 8
✓	3. Pupil Warning Lights - (see eight light warning system chart).		III-7
✓	4. Stop Arm(s), Student Crossing Arm - Wiring, Air or Vacuum Leak, & Decal		III-7, 8, 12 & 24
✓	5. General Condition, Bus Exterior - Mirrors, Bumpers, Body Damage, Paint, Reflective Marking, Lettering, Emergency Door, Engine Hood, Cleanliness.		II-4 & 7 III-3, 12, 13, 14, 15, 17 & 18
C. ENGINE COMPARTMENT			
✓	1. Steering - Play, Column, Steering Gear Box Mounting, Pitman Arm, Drag Link, Steering Arm, Tie Rod & Ends, and Idler Arm.		II-8
✓	2. Batteries - Hold Down, Terminals, Cables, Cleanliness, Slide Tray, Load Test.		II-3
✓	3. Fluid Levels and Condition - Brake, Power Steering, Oil, Transmission, Windshield Washer, Coolant, (Antifreeze - 30 F).		II-4
✓	4. Belts & Hoses - Tightness, Condition, Routing, Bell Alignment.		II-3, 4 & 8
✓	4. Accessory Mounting & Condition - Air Cleaner Restriction (2" H ₂ O), P.S. Pump, Air Compressor & Filter, Water Pump, Fan and Alternator.		II-3 & 4
✓	5. Wiring - Routing and Condition.		II-8
✓	7. Fuel System and Lines		II-5 & 6
✓	8. Radiator - Mounting, Cap, Reservoir, Fan Shroud.		II-4 & 7

Revised 2000 Combination Florida School Bus Check In and PDI Inspection Form

CODE	D. UNDERCARTH BUS	COMMENT	INSPECTION	DATE
✓	1. Front Suspension - Wheel Bearings, I-Beam (King Pins, Shackles, Spring, Mounts, Pins & Bushings), A-Frames and Bushings (Ball-Joints), U-Bolts, Shocks, Springs, and Seals.		II-7 to 11	
✓	2. Front Brakes - Hoses, Lines, Chambers, Slack Adjusters, Pushrods, Linings, Drums, Rotors, Wheel Cylinders or Calipers, Adjust Brakes.		II-3, 4 & 9	
✓	3. Engine/Transmission Mounts, Starter Mounting.		N/A	
✓	3. Transmission - Bolts, Linkage, Lines, Filter and Cooler, Clutch (if equipped).		II-8	
✓	6. Fluid Leaks - Oil, Coolant, Transmission, P.S., etc.		NA	
✓	8. Fuel Tank - Leaks, Mounting, Hoses, Wiring.		II-8, 9, 10, 11 & 12	
✓	7. Brake Equipment - Lines, Valves, Reservoir Mounting, Brake Reservoir		II-3 & 4	MT
X	8. Driveline - Shafts, U-Joints, Yokes, Hanger Bearings, Guards, Driveshaft Park Brake.		II-3 & 4	
✓	9. Rear Suspension - Axle Housing, Vent, Differential, Springs, U-Bolts, Shocks, Spring Shackles, Pins and Bushings, Hangers, Seals, Wheel Bearings.		II-7, to 11	
✓	10. Rear Brakes - Hoses, Lines, Chambers, Slack Adjusters, Pushrods, Linings, Drums, Rotors, Wheel Cylinders or Calipers, Adjust Brakes.		II-3, 4 & 9	
✓	11. Body Securement & Structure - Hold Downs, Floor, Outriggers, Braces, Skirts, Chassis Frame Rails.		II-14	
✓	12. Exhaust Systems - Leaks, Mounting, Muffler and Tailpipe.		II-8, & II-18 & 21	
✓	12. Wheels and Tires - Tread Depth, Pressure, Damage, Matching, Alignment, Wheel Hardware.		II-8, 9, 10, 11 & 12	
✓	1. Brake Performance - Park Brake, Stopping Distance & Equalization.		N/A	
✓	2. Engine, Transmission, Driveline - Engine Performance & Governor, Shifting.		II-5 & 6	
✓	3. Steering & Handling - Free Play, Power Assist, Column, Tracking.		N/A	

Revised 2000 Combination Florida School Bus Check In and PDI Inspection Form

CODE	MAINTENANCE CHECKS		
✓	1. Test Starting and Charging Systems Amps (<u>150</u>) Volts (<u>13.5</u>)		II-3 NA
✓	2. Record Cooling System DCA Level (<u>2.5</u>)		
EXTERIOR			
✓	1. Line-Set Ticket		II-7
✓	2. Body Data Plate		III-3
✓	3. Body Structure		IV-8, & VI-17 & 18
✓	4. A/C Equipment		VI-3 to 6
✓	5. Wheel Chair Lift Equipment		IV-3 to 13
✓	6. Wheel Chair Tie-Down and Securement System		IV-11, 12 & 13
✓	7. Driver's Document Compartment		III-3
✓	8. Publications		III-15, IV-10 & V-6
✓	9. Engine Equipment		II-4 & 5
✓	10. Engine Performance		II-3 & 6
✓	11. Ventilation		III-19
✓	12. Square and Level (<u>DR 174</u>) (<u>LF 178</u>) (<u>RR 263</u>) (<u>LR 263</u>)		III-18
CHASSIS			
✓	1. Type A Chassis Options		I-10
✓	2. Type B, C, & D Chassis Options		II-12
✓	3. Type A, B, C & D Body Options		II-22 to 24

Check-in Inspection Tire Information:

Position	Serial Number	Depth	Pressure	Comments
Left Front		18 / 32	95	
Right Front		18 / 32	95	
Right Rear Outer		18 / 32	95	
Right Rear Inner		18 / 32	95	
Left Rear Outer		18 / 32	95	
Left Rear Inner		18 / 32	95	

Inspector's Signature: Mike Spivey

Certification #: 17-28

Date: 1 / 1

**THE ATTACHMENTS TO THIS
DOCUMENT HAVE BEEN REMOVED
TO PROTECT UNWARRANTED
INVASION OF PERSONAL PRIVACY
PURSUANT TO EXEMPTION 6 OF
THE FREEDOM OF INFORMATION
ACT (FOIA), 5 U.S.C. 552(b)(6).**