

*add to*

*OVIN# 10119505*

*NV5-216 aaj*

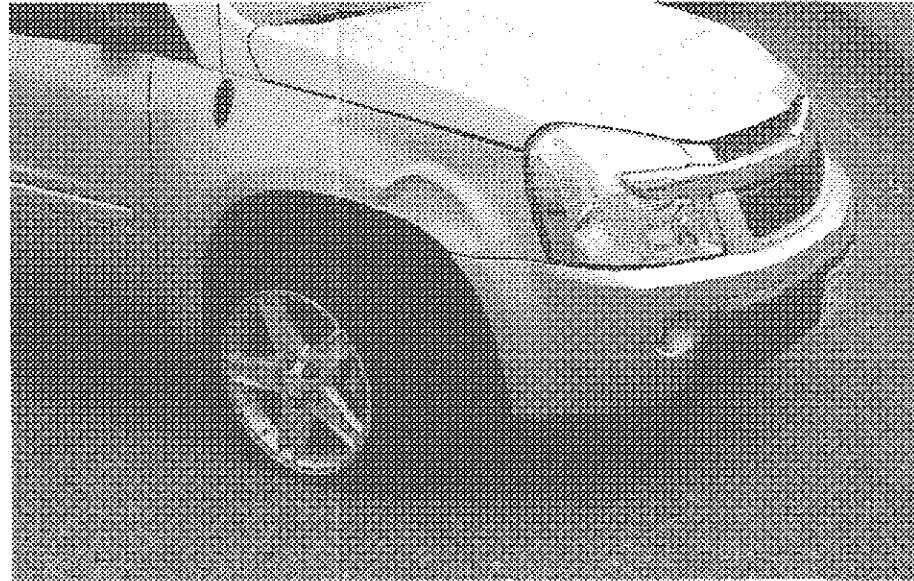
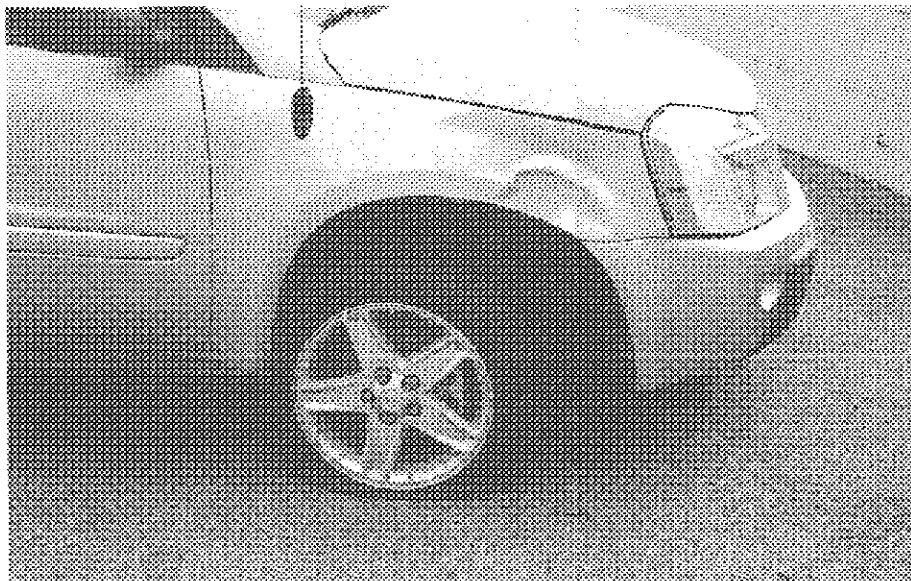

2005 Chevrolet Equinox-Owner, Allen Dahl

2005 Chevrolet Equinox-Owner, Allen L. Dahl

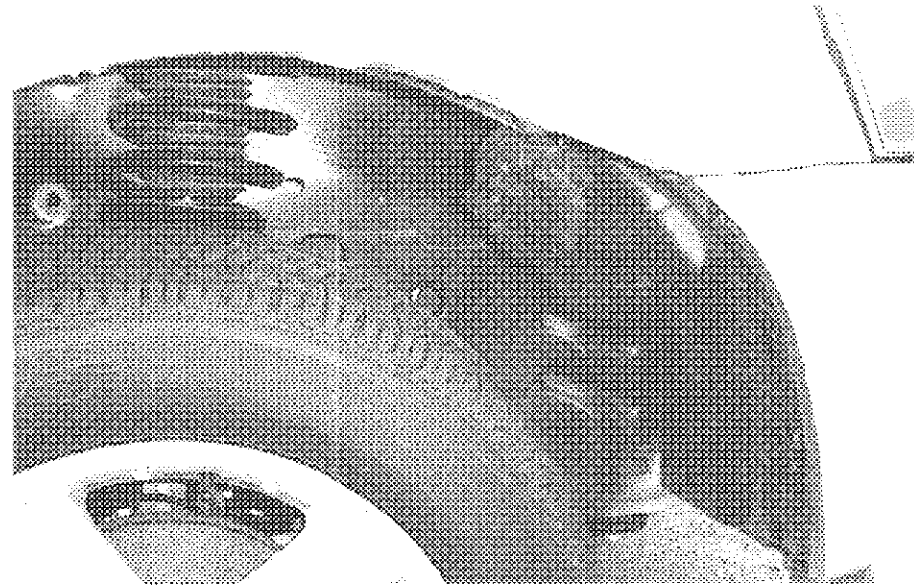
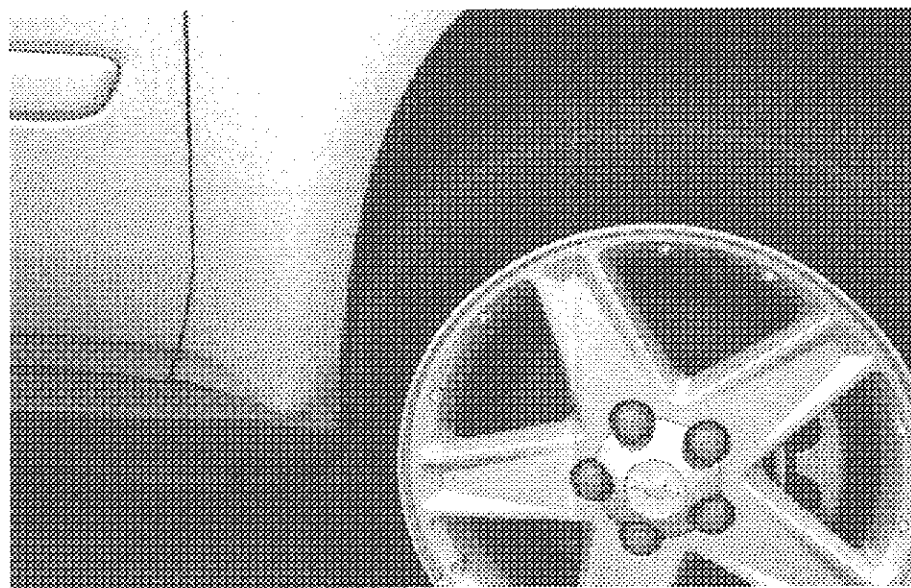

2005 Chevrolet Equinox-Owner, Allen Dahl

2005 Chevrolet Equinox-Owner, Allen Dahl



U.S. Department  
of Transportation  
**National Highway  
Traffic Safety  
Administration**

400 Seventh Street, S.W.  
Washington, D.C. 20590

FEB 16 2006

NVS-216 aaj  
Ref. No. 10119505

[REDACTED]  
Bedford, VA [REDACTED]

Dear [REDACTED]

The photographs of your damaged vehicle were received on February 16, 2006, and have been added to your previous reports that are in our file (Ref No. 10119505). The information you have provided has been entered into our database and will be reviewed. It will be considered with other reports to identify any safety defect trends that may require our attention.

Enclosed for your information is a booklet that describes our investigative process.

Sincerely,

Alberto A. Jimenez, Chief  
Correspondence Research Division  
Office of Defects Investigation  
Enforcement

Enclosure



DOT AUTO SAFETY HOTLINE  
888-DASH-2-DOT  
888-327-4236