



10052197

The Ohio Turnpike Commission



December 2, 2003

Mr. Alberto Jimenez, NSA-10
Chief, Information Management Branch
Office of Defects Investigation
National Highway Traffic Safety Administration
400 Seventh Street, S.W.
Washington, D.C. 20590

Dear Mr. Jimenez,

Attached are crash reports that occurred on the Ohio Turnpike during the month of October, 2003, due to mechanical failure, vehicle fire and unsafe vehicle:

2003 DEC 2 12:20 PM

<u>Mechanical Failure</u>			<u>3</u>
10/05/03	116.1 W	10-90-758	Personal Injury & Fire
10/09/03	Exit 71	10-89-471	Property Damage & Fire
10/22/03	80.6 W	10-90-798	Property Damage & Fire

<u>Unsafe Vehicle</u>			<u>6</u>
10/13/03	133.0 E	10-90-775	Property Damage
10/13/03	113.3 W	10-90-778	Property Damage
10/14/03	Exit 218	10-91-604	Personal Injury
10/17/03	80.0 E	10-90-786	Property Damage
10/25/03	47.3 W	10-89-505	Property Damage
10/28/03	219.8 E	10-91-648	Property Damage

The above are submitted for your review and files.

Sincerely,



Encl. 9



TRAFFIC CRASH REPORT

Veh. Fire

P OH-1 (Rev. 10/99)



CRASH SEVERITY
1 FATAL
2 FATAL
3 FATAL
4 FATAL
5 FATAL
6 FATAL
7 FATAL
8 FATAL
9 FATAL
10 FATAL

PROPERTY
1 Not Reported
2 Seized
3 Unseized

PHOTOS TAKEN
X

OH-2 OH-3 OH-1P OH-1R
X X

04790

STATE HIGHWAY PATROL

01 99

10052003

2240 SUN

Name (of City, Village or Township) + [Redacted] 22

LATITUDE [Redacted] LONGITUDE 04

TYPE LOC 3
TYPE LOCATION POINT USED
1 RAMP STREET
2 RAMPED STREET

116.1 W

REFERENCE POINT USED
01 STATE LANE
02 INTERSECTION 2 STREETS
03 COUNTY LANE
04 HOUR NUMBER
05 TOWNSHIP BOUNDARY
06 MILE POST
07 CORNERSTONE MARK

08 PLACE MARK NO. PARALLEL OR DIVERGENT
09 STREET OR ROUTE NO. PARALLEL

Name (Last, First, Middle)
01 [Redacted]
Address (Street, City, State, Zip Code)
[Redacted] WARRENSVILLE HTS, OH

DL STATE OH
LP STATE OH
ISSUED TAKEN BY 2
1 None 4 Other
2 EMS 5 Unknown
3 POLICE

TRANSPORTED BY NORTH CENTRAL
INSURED TAKEN TO FISHER TITUS
216-262-2246

1987 CHEVY CAMARO YELLOW

Insurance Company [Redacted] TOWARD SERVICE [Redacted] OWNER PHONE # [Redacted]

Name (Last, First, Middle) [Redacted] Home Phone # [Redacted]

Address (Street, City, State, Zip Code) [Redacted]

DL STATE OH LP STATE OH ISSUED TAKEN BY 1 None 4 Other 2 EMS 5 Unknown 3 POLICE

Owner Name (if same, write "SAME") [Redacted] ADDRESS (Street, City, State, Zip Code) [Redacted]

Year Make Model Color Insurance Company Toward Service Owner Phone #

Name (Last, First, Middle) [Redacted] Home Phone # [Redacted]

Address (Street, City, State, Zip Code) [Redacted]

Name (Last, First, Middle) [Redacted] Home Phone # [Redacted]

Address (Street, City, State, Zip Code) [Redacted]

- 01 SYSTEM POSITION
- 02 FRONT - LEFT (NO DRIVER)
- 03 FRONT - MIDDLE
- 04 FRONT - RIGHT
- 05 REAR - LEFT (NO PASSENGER)
- 06 REAR - MIDDLE
- 07 REAR - RIGHT
- 08 TRUCK - LEFT
- 09 TRUCK - MIDDLE
- 10 TRUCK - RIGHT
- 11 SUGGESTION SECTION OF CAR
- 12 UNLOADED CARDO AREA
- 13 UNLOADED CARDO AREA
- 14 TRAILING UNIT
- 15 EXTENSION
- 16 OTHER
- 17 NON-MOVEMENT
- 18 UNKNOWN

- 04 SAFETY EQUIPMENT
- 05 EYEWEAR
- 06 FLOOR MATS
- 07 SHOULDER BELT ONLY
- 08 LAP BELT ONLY
- 09 SHOULDER/LAP BELT
- 10 CHILD SAFETY SEAT
- 11 SEC HELMET USED
- 12 USE UNKNOWN
- 13 NON-RECYCLED
- 14 None Used
- 15 HELMET USED
- 16 PROTECTIVE PADS
- 17 REFLECTIVE CLOTHING
- 18 LEATHER
- 19 OTHER
- 20 UNKNOWN

- 5 AIR BAG
- 1 Not Deployed
- 2 Deployed-Right
- 3 Deployed-Both
- 4 Deployed Both
- 5 Not Applicable
- 6 Unknown

- 1 AIR BAG SWITCH
- 1 Not Present
- 2 In On Position
- 3 In Off Position
- 4 Unknown

- 1 EJECTION
- 1 Not Ejected
- 2 Totally Ejected
- 3 Partially Ejected
- 4 Not Applicable
- 5 Unknown

- 1 TRAPPED
- 1 Not Trapped
- 2 Extricated By
- 3 Mechanical Means
- 4 Fired By
- 5 Non-Mechanical Means
- 6 Unknown

1

C. Safety Services

BLANK FOR WRITERS

HEV701

TOP COPY - OEPS BOTTOM COPY - AEMT

DRUG TEST RESULTS

01

NON-MOTORIZED LOCATION

- 01 INTERSECTION AT
- 02 INTERSECTION NO CORNER
- 03 NON-INTERSECTION CORNER
- 04 DRIVEWAY ACCESS CORNER
- 05 IN ROADWAY
- 06 NOT IN ROADWAY
- 07 MEDIAN (NOT NEAR SHOULDER)
- 08 ISLAND
- 09 SHOULDER
- 10 SIDEWALK
- 11 WITHIN 10 FEET OF ROADWAY
- 12 BEYOND 10 FEET OF ROADWAY
- 13 OUTSIDE TRAFFICWAY
- 14 CROSSED USE PATH ON TRAIL
- 15 UNKNOWN

TYPE OF VEH

03

- 01 BICYCLE
- 02 BICYCLE
- 03 CONTACT
- 04 MID SIZE
- 05 FULL SIZE
- 06 MEDIUM
- 07 SPORT UTILITY VEHICLE
- 08 PICKUP
- 09 PASSENGER
- 10 SEMI TRAILER
- 11 TRUCK TRAILER (BOXTRAILER)
- 12 TRUCK TRAILER (TRAILER)
- 13 TRUCK TRAILER (SPECIAL)
- 14 TRUCK TRAILER (SPECIAL)
- 15 TRUCK TRAILER (LOW)
- 16 PONY WHEEL OR CONVERTIBLE DOLLY
- 17 TRUCK TRAILER
- 18 MOTORCYCLE
- 19 MOTORCYCLE
- 20 SCHOOL BUS
- 21 CHASSIS BUS
- 22 PASSENGER BUS
- 23 DRIVER BUS
- 24 POLICE VEHICLE
- 25 TRUCK TRAILER
- 26 ANIMAL/TRACTOR
- 27 TAXI
- 28 MOTOR HOME
- 29 TRAILER
- 30 FARM VEHICLE
- 31 FARM EQUIPMENT
- 32 MOTORCYCLE
- 33 CONSTRUCTION EQUIPMENT
- 34 ALL OTHERS

IN EMERGENCY RESPONSE

- 1 No
- 2 Yes
- 3 Unknown

DAMAGE SCORE

5

- 1 None
- 2 Non-functional Damage
- 3 Functional Damage
- 4 Damaged Damage
- 5 Structural
- 6 Unknown

CRASH AREA

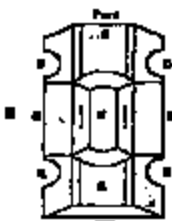
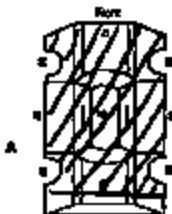

MOST DAMAGED AREA

03

- 01 None
- 02 CORNER POINT
- 03 RIGHT FRONT
- 04 FRONT SIDE
- 05 RIGHT REAR
- 06 REAR CENTER
- 07 LEFT REAR
- 08 LEFT SIDE
- 09 LEFT FRONT
- 10 TOP AND WINDOW
- 11 UNDERCHASSIS
- 12 UNDERWHEEL
- 13 TRUCK (ALL AXLES)
- 14 OTHER
- 15 Unknown

POINT OF IMPACT

01

- 01 None
- 02 CORNER POINT
- 03 FRONT FENDER
- 04 FRONT BUMPER
- 05 FRONT WHEEL
- 06 FRONT BUMPER
- 07 REAR CENTER
- 08 LEFT REAR
- 09 LEFT FRONT
- 10 TOP AND WINDOW
- 11 UNDERCHASSIS
- 12 UNDERWHEEL
- 13 TRUCK (ALL AXLES)
- 14 OTHER
- 15 Unknown

ACTION

- 1 NONCONTACT
- 2 NON-COLLISION
- 3 SWAYED
- 4 STRUCK
- 5 BOTH SWAYED AND STRUCK
- 6 UNKNOWN

STRUCK VEHICLE DAMAGED / UNKNOWN

- 1 No Impairment On Operation
- 2 Impaired, Compartment Intact
- 3 Impaired, No Compartment Intact
- 4 Impaired, Compartment Intact Unknown
- 5 Crashed, Motor Vehicle In Transport
- 6 Crashed, Other Vehicle
- 7 Unknown

PRE-CRASH ACTIONS

01

- 01 STOPPED COMPLETELY
- 02 STOPPED
- 03 STOPPED
- 04 STOPPED
- 05 STOPPED
- 06 STOPPED
- 07 STOPPED
- 08 STOPPED
- 09 STOPPED
- 10 STOPPED
- 11 STOPPED
- 12 STOPPED
- 13 STOPPED
- 14 STOPPED
- 15 STOPPED
- 16 STOPPED
- 17 STOPPED
- 18 STOPPED
- 19 STOPPED
- 20 STOPPED
- 21 STOPPED
- 22 STOPPED
- 23 STOPPED

CONTRIBUTING CIRCUMSTANCES

19

- 01 None
- 02 FAILED TO YIELD
- 03 RAN RED LIGHT, OR STOP SIGN
- 04 EXCEEDED SPEED LIMIT
- 05 UNLAWFUL OVERTAKE
- 06 IMPROPER TURN
- 07 LANE CHANGING
- 08 FOLLOWED TOO CLOSELY
- 09 IMPROPER LANE CHANGING
- 10 IMPROPER PASSING
- 11 IMPROPER PASSING
- 12 IMPROPER PASSING
- 13 IMPROPER PASSING
- 14 IMPROPER PASSING
- 15 IMPROPER PASSING
- 16 IMPROPER PASSING
- 17 IMPROPER PASSING
- 18 IMPROPER PASSING
- 19 IMPROPER PASSING
- 20 IMPROPER PASSING
- 21 IMPROPER PASSING
- 22 IMPROPER PASSING
- 23 IMPROPER PASSING

VEHICLE DEFECT CODE (ONLY IF "DIF" SELECTED ABOVE)

09

- 01 BRAKE SYSTEM
- 02 STEERING
- 03 TIRE
- 04 WHEEL
- 05 SUSPENSION
- 06 TIRE
- 07 WHEEL
- 08 TIRE
- 09 TIRE
- 10 TIRE
- 11 TIRE

SEQUENCE OF EVENTS

02

- 01 NON-COLLISION
- 02 NON-COLLISION
- 03 NON-COLLISION
- 04 NON-COLLISION
- 05 NON-COLLISION
- 06 NON-COLLISION
- 07 NON-COLLISION
- 08 NON-COLLISION
- 09 NON-COLLISION
- 10 NON-COLLISION
- 11 NON-COLLISION
- 12 NON-COLLISION
- 13 NON-COLLISION
- 14 NON-COLLISION
- 15 NON-COLLISION
- 16 NON-COLLISION
- 17 NON-COLLISION
- 18 NON-COLLISION
- 19 NON-COLLISION
- 20 NON-COLLISION
- 21 NON-COLLISION
- 22 NON-COLLISION
- 23 NON-COLLISION

COLLISION WITH PERSON, VEHICLE, OR OBJECT NOT FOUND

- 01 PERSON
- 02 PERSON
- 03 PERSON
- 04 PERSON
- 05 PERSON
- 06 PERSON
- 07 PERSON
- 08 PERSON
- 09 PERSON
- 10 PERSON
- 11 PERSON
- 12 PERSON
- 13 PERSON
- 14 PERSON
- 15 PERSON
- 16 PERSON
- 17 PERSON
- 18 PERSON
- 19 PERSON
- 20 PERSON
- 21 PERSON
- 22 PERSON
- 23 PERSON

COLLISION WITH PERSON, VEHICLE, OR OBJECT NOT FOUND

- 01 PERSON
- 02 PERSON
- 03 PERSON
- 04 PERSON
- 05 PERSON
- 06 PERSON
- 07 PERSON
- 08 PERSON
- 09 PERSON
- 10 PERSON
- 11 PERSON
- 12 PERSON
- 13 PERSON
- 14 PERSON
- 15 PERSON
- 16 PERSON
- 17 PERSON
- 18 PERSON
- 19 PERSON
- 20 PERSON
- 21 PERSON
- 22 PERSON
- 23 PERSON

COLLISION WITH PERSON, VEHICLE, OR OBJECT NOT FOUND

- 01 PERSON
- 02 PERSON
- 03 PERSON
- 04 PERSON
- 05 PERSON
- 06 PERSON
- 07 PERSON
- 08 PERSON
- 09 PERSON
- 10 PERSON
- 11 PERSON
- 12 PERSON
- 13 PERSON
- 14 PERSON
- 15 PERSON
- 16 PERSON
- 17 PERSON
- 18 PERSON
- 19 PERSON
- 20 PERSON
- 21 PERSON
- 22 PERSON
- 23 PERSON

COLLISION WITH PERSON, VEHICLE, OR OBJECT NOT FOUND

- 01 PERSON
- 02 PERSON
- 03 PERSON
- 04 PERSON
- 05 PERSON
- 06 PERSON
- 07 PERSON
- 08 PERSON
- 09 PERSON
- 10 PERSON
- 11 PERSON
- 12 PERSON
- 13 PERSON
- 14 PERSON
- 15 PERSON
- 16 PERSON
- 17 PERSON
- 18 PERSON
- 19 PERSON
- 20 PERSON
- 21 PERSON
- 22 PERSON
- 23 PERSON

COLLISION WITH PERSON, VEHICLE, OR OBJECT NOT FOUND

- 01 PERSON
- 02 PERSON
- 03 PERSON
- 04 PERSON
- 05 PERSON
- 06 PERSON
- 07 PERSON
- 08 PERSON
- 09 PERSON
- 10 PERSON
- 11 PERSON
- 12 PERSON
- 13 PERSON
- 14 PERSON
- 15 PERSON
- 16 PERSON
- 17 PERSON
- 18 PERSON
- 19 PERSON
- 20 PERSON
- 21 PERSON
- 22 PERSON
- 23 PERSON

OTHER DEFECTS

1

- 1 None
- 2 None
- 3 None

64

POINT OF IMPACT

65

TRAFFIC CONTROL

12

- 01 No Control
- 02 STOP SIGN
- 03 YIELD SIGN
- 04 TRAFFIC SIGNAL
- 05 TRAFFIC FLASHER
- 06 SCHOOL ZONE
- 07 POLICE CONTROL
- 08 POLICE CONTROL
- 09 POLICE CONTROL
- 10 CONSTRUCTION CONTROL
- 11 POLICE CONTROL
- 12 POLICE CONTROL
- 13 CONSTRUCTION CONTROL
- 14 WALKWAY/BIKE LANE
- 15 TRAFFIC CONTROL DEVICE INOPERATIVE
- 16 OTHER

DIRECTION

34

- 1 NORTH
- 2 SOUTH
- 3 EAST
- 4 WEST
- 5 UNKNOWN
- 6 UNKNOWN
- 7 UNKNOWN
- 8 UNKNOWN

CONNECTION

- 1 AFFILIATED PERSON
- 2 PERSONAL INVENTORY
- 3 EMOTIONAL
- 4 BUSINESS
- 5 FULL ALICE, PARTIAL, FORMER, ETC
- 6 UNDER THE INFLUENCE OF MEDICATION/DRUGS/ALCOHOL
- 7 OTHER
- 8 UNKNOWN

ALCOHOL/DRUGS SUSPECTED

1

- 1 None
- 2 Yes - Alcohol Suspected
- 3 Yes - NED Not Specified
- 4 Yes - Drugs Suspected
- 5 Yes - Alcohol / Drugs Suspected
- 6 Unknown

ALCOHOL TEST STATUS

1

- 1 None
- 2 Test Refused
- 3 Test Given, Confirmed As Suspect/Impaired
- 4 Test Given, Results Known
- 5 Test Given, Results Unknown
- 6 Unknown

ALCOHOL TEST TYPE

1

- 1 None
- 2 Blood
- 3 Urine
- 4 Other
- 5 Other

ALCOHOL TEST RESULT

1

- 01 None
- 02 None
- 03 None
- 04 None
- 05 None
- 06 None
- 07 None
- 08 None
- 09 None
- 10 None
- 11 None

DRUG TEST STATUS

1

- 1 None
- 2 Test Refused
- 3 Test Given, Confirmed As Suspect/Impaired
- 4 Test Given, Results Known
- 5 Test Given, Results Unknown
- 6 Unknown

DRUG TEST TYPE

1

- 1 None
- 2 Blood
- 3 Urine
- 4 Other

DRUG TEST 1&2 RESULT

1

- 1 None
- 2 Suspicious
- 3 Confirmed
- 4 Unknown
- 5 Suspicious
- 6 PCP
- 7 Other
- 8 Unknown At Time Of Reporting

TYPE OF INTERSECTION

01

- 01 NOT AN INTERSECTION
- 02 FOUR-WAY INTERSECTION
- 03 T-INTERSECTION
- 04 Y-INTERSECTION
- 05 TRAFFIC CIRCLE/ROUNDABOUT
- 06 ONE-WAY, ON MAIN
- 07 ON RAMP
- 08 OFF RAMP
- 09 UNKNOWN
- 10 UNKNOWN
- 11 RAILROAD CROSSING
- 12 SPLIT-LEVEL PAVEMENT ON TRAIL
- 13 UNKNOWN

OCURRENCE

2

- 1 On Roadway
- 2 On Shoulder
- 3 In Median
- 4 On Roadside
- 5 On Road
- 6 Across Trafficway
- 7 Unknown

ROAD CONTROL

1

- 1 STRAIGHT LANE
- 2 STRAIGHT CROSS
- 3 CURVE LEFT
- 4 CURVE RIGHT

ROAD CONDITIONS

01

- 01 Dry
- 02 Wet
- 03 Snow
- 04 Ice
- 05 Sand, Mud, Dirt, Oil, Gravel
- 06 Water (Standing, Moving)
- 07 Glass
- 08 Other
- 09 RUT, HOLE, BUMP, UNEVEN PAVEMENT
- 10 OTHER
- 11 Unknown

* NECESSARILY ROAD CONDITIONS ONLY

Narrative

UNIT #1 WESTBOUND ON THE OHIO TURNPIKE. UNIT #1 NOTICED SMOKE COMING FROM THE VEHICLE. UNIT #1 DULLED OUT THE BEEM AND THE VEHICLE STARTED ON FIRE

MANNER OF COLLISION OR IMPACT SCHOOL BUS RELATED

1 NOT COLLISION BETWEEN TWO VEHICLES OR TRANSPORT 1 NO
 2 REAR-TO-REAR 2 YES, DIRECTLY BEHIND
 3 HEAD-ON 3 YES, DIRECTLY IN FRONT
 4 SIDE-TO-SIDE 4 UNKNOWN
 5 OTHER

Weather
 01 CLEAR
 02 CLOUDY
 03 Fog, Smoke, Dust
 04 Rain
 05 SLEET, HAIL, FREEZING RAIN (SQUALL)
 06 SNOW
 07 Variable Clouds
 08 Blowing Sand, Soil, Dirt, Snow
 09 Other
 10 Unknown

Light Conditions
 5
 1 Daylight
 2 Dawn
 3 Dusk
 4 DARK - LIGHTED ROADWAY
 5 DARK - NOT LIGHTED
 6 Night - Unknown Lighting
 7 Other
 8 Other
 9 Unknown

Work Zone Related
 1 No
 2 Yes
 3 Unknown

TYPE OF WORK ZONE
 1 Lane Closure
 2 Lane Shift/Changeover
 3 Work On Shoulder Or Median
 4 Intersection/Moving Work
 5 Other

LOCATION OF CLAIM IN WORK ZONE
 1 Before First Work Zone Warning Sign
 2 Advance Warning Area
 3 Transition Area
 4 Activity Area
 WORKING PRESENT

1 No
 2 Yes
 3 Unknown

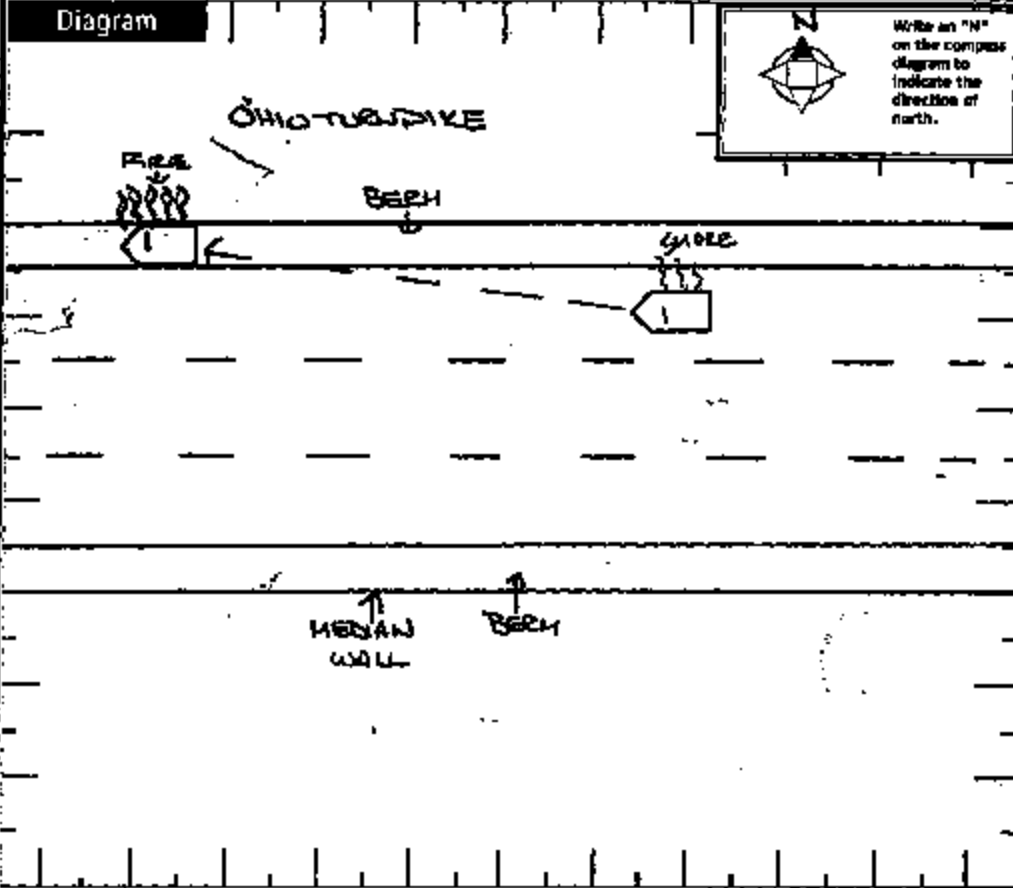

Truck/Bus

The CLAIM INVOLVED ONE OR MORE OF THE FOLLOWING:
 A TRUCK (POWER VEHICLE) WITH A GVWR MORE THAN 10,000 POUNDS; OR
 A TRUCK (POWER VEHICLE) WITH A HAZARDOUS MATERIALS PLACARD; OR
 A BUS DESIGNED FOR AT LEAST 8 PERSONS, INCLUDING DRIVER.

The CLAIM RESULTED IN ONE OR MORE OF THE FOLLOWING:
 A FATALITY OR
 AN INJURY REQUIRING TRANSPORTATION FOR MEDICAL TREATMENT; OR
 AT LEAST ONE VEHICLE WAS TOTTERDUE TO DAMAGE OR REPAIRS EXCEEDING A JUSTIFIED AMOUNT BEFORE PROCESSING UNDER ITS OWN POWER.

Company (Print Shipping Papers) _____ Company Phone _____
 Address (Street, City, St, Zip Code) _____

NO DOT _____ CC MC _____ PUCD _____ TRAILER PT _____ TRAILER YR _____ TRAILER SZ _____

CARD BODY TYPE
 01 Not Applicable
 02 Box (5-15 Inclusive Coded)
 03 Van/Box/Box
 04 Other/Other/Other

WEIGHT (GVWR)
 1 Less Than 10,000
 2 10,001 - 20,000
 3 More Than 20,000

CDL Class
 1 CLASS A
 2 CLASS B
 3 CLASS C
 4 CLASS M
 5 CLASS D

Hazardous Materials Placard
 1 No
 2 Yes
 3 Unknown

Miscellaneous Materials Retrieved
 1 No
 2 Yes
 3 Not Applicable
 4 Unknown

Police Action

100520032242 2242 2249 0001 60 139

Dispatch Arrived Cleared Dispatch

Officer's Name: TPR CD UNIT ALBSE 641
 Checked By: Sgt. A. WALKER
 Date Report Filed: 10072003

REPORT TAKEN BY: 1 POLICE AGENCY 2 REPORT
 REPORT TAKEN AT: 1 Scene 2 Street 3 Other

Top Copy - DCPS Bottom Copy - AGENCY

OHIO TRAFFIC ACCIDENT - DIAGRAM/NARRATIVE CONTINUATION

OH-2 (Rev. 1/82)

LOCAL REPORT NUMBER [REDACTED]	REPORTING AGENCY STATE HIGHWAY PATROL	DATE OF ACCIDENT M 10 10 6 103
IN COUNTY OF ERIE	ACCIDENT LOCATION RR 80/90 OHIO TURNPIKE MP 115.1 W2	
<p>UNIT # 1987 YELLOW CHEVY CAMARO VIN # 1G1FP21H2H4105053</p>		
<p>INSURANCE: [REDACTED]</p>		
<p>DAMAGE: OUTSIDE AND INTERIOR FROM FRONT BUMPER TO BEGINNING OF TRUNK COMPARTMENT - SEVERE DAMAGE FROM FIRE</p>		
OFFICER'S SIGNATURE TERRY WILT ALICE		BADGE NO. 641

LOCAL REPORT NUMBER	REPORTING AGENCY STATE HIGHWAY PATROL	DATE OF CRASH 10/06/03
---------------------	--	---------------------------

FOR LOCAL USE ONLY - DO NOT SUBMIT TO THE STATE EXCEPT FOR FATAL CRASHES

[REDACTED] _____
(PRINTED) HEREBY MAKE THIS VOLUNTARY STATEMENT TO

TPRO DWILT-AUSSE AT FISHER TITUS HOSPITAL
(OFFICER'S NAME) (LOCATION)

As I was on the turnpike I heard a ticking noise coming from my engine. I turned down my music, and noticed the noise getting louder. I tried not to pay attention, but I noticed the car would not go over 60 mph. A little after state route 250 the car started smoking. I quickly got out of the car, and the police came shortly after. ~~Then~~ During the time the inside of the car was getting hotter.

Q: ARE YOU INJURED?

A: NO - THE BIKIE ON RIGHT FOOT IS NUMB

Q: WAS IT JUST SMOKING WHEN YOU PULLED OVER OR WAS IT ALREADY IN FLAMES?

A: IT WAS SMOKING AFTER I RAN BACK THE UNDERSIDE MAY HAVE BEEN ON FIRE

Q: HAVE YOU HAD ANY WORK DONE TO THE CAR RECENTLY?

A: I HAD THE ENGINE TUNED UP AND THEY CHANGED PARTS TO THE BLOCK + MANIFOLD AND THE TIMING CHAIN WAS CHANGED ABOUT A MONTH AGO

Q: HOW LONG WERE YOU DRIVING WHILE IT WAS MAKING THE TICKING NOISE?

A: ABOUT 4 MINUTES

ADDRESS OF WITNESS	WARRENSVILLE HTS OH [REDACTED] 216-288-7544 PHONE
SIGNATURE OF WITNESS	[REDACTED] OFFICER'S SIGNATURE TPRO DWILT-AUSSE

LOCAL REPORT NUMBER [REDACTED]	REPORTING AGENCY STATE HIGHWAY PATROL	DATE OF CRASH MAY 10 1982
--------------------------------	--	------------------------------

FOR LOCAL USE ONLY - DO NOT SUBMIT TO THE STATE EXCEPT FOR FATAL CRASHES

I, [REDACTED] (PRINTED) HEREBY MAKE THIS VOLUNTARY STATEMENT TO

TRIC WILT-ASSSE (OFFICER'S NAME) AT FISHER TITUS (LOCATION)

Q: DID YOU IMMEDIATELY PULL OVER WHEN IT STARTED SMOKING?

A: YES

Q: DID YOU CALL ANYONE ABOUT THE FIRE?

A: MY DAD. I WAS TALKING TO MY DAD FOR ABOUT 2 MINUTES AND THEN A TROOPER CALLED US WHO SAW THE SMOKE AS HE GOT THERE THE FIRE WAS HAPPENING

ADDRESS OF WITNESS [REDACTED]	WARRIENSVILLE HTS OH [REDACTED]
SIGNATURE OF WITNESS [REDACTED]	OFFICER'S SIGNATURE TRIC WILT-ASSSE