

11/11/87

UNIT #1 WAS EASTBOUND ON THE ROAD TURNPIKE IN THE CENTER LANE. UNIT #1 WAS CHANGING LANES TO THE LEFT WHEN THE LEFT FRONT TIRE BLEW OUT. UNIT #1 LOST CONTROL AND STRUCK THE HARDWAY WALL.

Number of COLLISION OR IMPACT

Vehicle and Relative

- 1 Not Classified Vehicle
- 2 Two Typical in Transport
- 3 Heavy-duty
- 4 Heavy-duty
- 5 Special
- 6 Small
- 7 Bicyclist, Non-Motorist
- 8 Bicyclist, Motorist
- 9 Unknown

- 1 No
- 2 Yes, Directly Involved
- 3 Yes, Indirectly Involved
- 4 Unknown

Vehicle and Relative

- 1 No
- 2 Yes
- 3 Unknown

Workable

03

- 01 Clean
- 02 Clean
- 03 Fair
- 04 Poor
- 05 Bad
- 06 Destroyed
- 07 Beyond Repair
- 08 Beyond Repair, Not Salvageable
- 09 Crushed
- 10 Unknown

Type of Work Zone

- 1 Lane Closing
- 2 Lane Shift/Overhead
- 3 Work on Shoulder or Barrier
- 4 Temporary Mobile Work
- 5 Other

Location of Crash in Work Zone

Work Zone

- 1 Before Work Zone
- 2 Within Work Zone
- 3 After Work Zone
- 4 Unknown

Weather Present

- 1 No
- 2 Yes
- 3 Unknown

Light Conditions

5

- 1 Daylight
- 2 Day
- 3 Dusk
- 4 Night - Street Lighting
- 5 Night - No Street Lighting
- 6 Other
- 7 Other
- 8 Unknown

Diagram

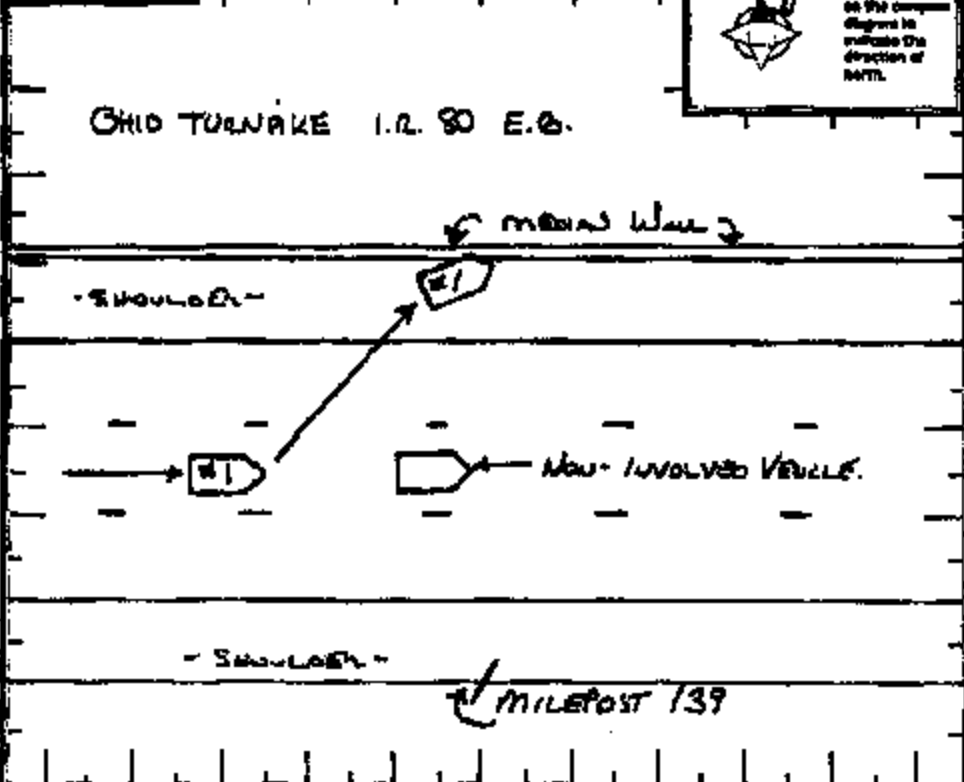

Write an "N" on the diagram to indicate the direction of North.

Truck/Bus



The crash involved one or more of the following:
 A TRUCK (OTHER THAN A TRUCK WITH A FLARE MOUNTED ON A FRONT MOUNT BRACKET) OR A TRUCK WITH A FLARE MOUNTED ON A FRONT MOUNT BRACKET, OR A BUS (OTHER THAN A TRUCK WITH A FLARE MOUNTED ON A FRONT MOUNT BRACKET).

The crash involved one or more of the following:
 A TRUCK, OR
 A BUS (OTHER THAN A TRUCK WITH A FLARE MOUNTED ON A FRONT MOUNT BRACKET), OR
 A TRUCK WITH A FLARE MOUNTED ON A FRONT MOUNT BRACKET.

CLASS	CLASS	CLASS	CLASS	CLASS	CLASS
01 Not Applicable	02 Full	03 Concrete Block	Weight (GVWR)	04 Class A	05 Motorist
04 Not Applicable (Driver)	04 Solid Tire	04 Asphalt/Concrete	1 Less Than 1,000	05 Class B	05 Motorist
05 Non-Applicable (Driver)	07 Flange	05 Gravel/Asphalt	2 1,001 - 2,000	05 Class C	05 Motorist
06 Over-Capacity	08 Chair	06 Other	3 More Than 2,000	05 Class D	05 Motorist
				05 Class E	05 Motorist
				05 Class F	05 Motorist

Police Action

03062003 0401 0401 0409 0513 20 92

TPR. PAUL DUNPHY 1203 SOTANAWA 07072003

REPORT TAKEN BY 1 POLICEMAN 2 OTHER

REPORT TAKEN BY 1 None 2 OTHER 3 Other

10-90-530