

10046556

N OH-1 (Rev. 10/99)

TRAFFIC CRASH REPORT



10-89-338

Crash Severity
1 Fatal 2 Major 3 POC
3

Private Property
Hit/Skip
1 Not Notified
2 Notified
3 Uninvolved

Photos Taken
0-2 0-3 0-4 0-5
X X

AP 90

STATE HIGHWAY PATROL

0101

07232003

01
07232003

Day of Week
0134 WED

Name (of City, Village or Township)
WOODVILLE

Latitude Longitude
72

Type Location Point Used
1 Home Street 2 Home RD
3 Home No Street
IR 80 OHIO TURNPIKE 3

75.6 W

County Reference
144 W MP 76

Reference Point Used
01 Home Address
02 Township Roadway
03 Mile Post
04 Intersection & Street
05 County Line

Name (Last, First, Middle)
0103
HOLLAND, OH

DL State OH License # OH
1 None 4 Other
2 EMS 5 Unknown
3 Police

Year 1989 Make DODGE Model NAUTICA Color WHITE Insurance Company AMERICAN FARM Madison

Vehicle ID 4513.02 UNSAFE VEHICLE T160285

Address (Street, City, State, Zip Code)

DL State DL # LP State LP #
1 None 4 Other
2 EMS 5 Unknown
3 Police

Year Make Model Color Insurance Company Towing Service

Vehicle ID



Occupant 01
Name (Last, First, Middle)
HOLLAND, OH
1 None 4 Other
2 EMS 5 Unknown
3 Police

Occupant 01
Name (Last, First, Middle)
HOLLAND, OH
1 None 4 Other
2 EMS 5 Unknown
3 Police

SEATBELT POSITION	SAFETY EQUIPMENT	AIR BAG	AIR BAG SWITCH	EJECTION	TRAPPED	INJURED
01 FRONT - LEFT (DRIVER)	04	1 NOT DEPLOYED	1 NOT PRESSED	1 NOT EJECTED	1 NOT TRAPPED	1 NO INJURY
02 FRONT - MIDDLE	04	2 DEPLOYED - PART	2 IN HIGH POSITION	2 TOTALLY EJECTED	2 EJECTED BY MECHANICAL MEANS	2 POSSIBLE
03 FRONT - RIGHT	04	3 DEPLOYED - SIDE	3 IN OFF POSITION	3 PARTIALLY EJECTED	3 EJECTED BY MECHANICAL MEANS	3 NON-INCAPACITATING
04 SECOND - LEFT (PASS)	04	4 DEPLOYED - BOTH FRONT/REAR	4 UNKNOWN	4 NOT APPLICABLE	4 TRAPPED BY NON-MECHANICAL MEANS	4 INCAPACITATING
05 SECOND - MIDDLE	04	5 NOT APPLICABLE		5 UNKNOWN	5 UNKNOWN	5 FATAL INJURY
06 SECOND - RIGHT	04	6 MC NOT USED			6 UNKNOWN	6 UNKNOWN
07 THIRD - LEFT (MC PASSENGER SEAT)	04	7 MC NOT USED				
08 THIRD - MIDDLE	04	8 UNKNOWN				
09 THIRD - RIGHT	04	9 UNKNOWN				
10 SLEEPER SEAT/UP CAB	04	10 PROTECTIVE PAD				
11 ENCLOSED CARGO AREA	04	11 REFLECTIVE CLOTHING				
12 UNENCLOSED CARGO AREA	04	12 LEAVES				
13 TRAILING UNIT	04	13 OTHER				
14 EXTERIOR	04	14 UNKNOWN				
15 OTHER	24					
16 NON-MECHANICAL						
17 UNKNOWN						

Motorist/Non-Motorist

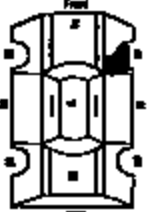
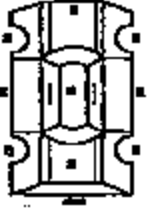
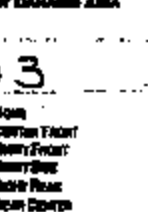
Occupant

Unit Number	Dispatch Area	File-Case# Actions	Sequence Of Events	Posted Speed	Driver Test Status
01		01 MISSED STOPPING 01 SHOULDER AREA 02 BARRIER 03 CHANGING LANE 04 OBSTRUCTION/PAVED 05 TURNED RIGHT 06 TURNED LEFT 07 AVOID U-TURN 08 EXCEEDED TRAFFIC LAW 09 EXCEEDED TRAFFIC LAW 10 OTHER 11 STOPPING/STAYING IN TRAFFIC 12 OVERPASS 13 OTHER 14 UNKNOWN NON-MOTORIST 15 STOPPING/STAYING IN TRAFFIC LOCATION 16 BARRIER, BARRIER, JOINTS, FLARES, CYCLES 17 MISSED 18 PASSED VEHICLE 19 APPROXIMATE OTHER VEHICLE 20 PLAYING/FORWARD ON VEHICLE 21 STRADDLE 22 OTHER 23 UNKNOWN	06	65 TRAFFIC CONTROL 12 01 NO CORNER 02 STOP SIGN 03 TRAIL SIGN 04 TRAFFIC SIGNAL 05 TRAFFIC FLARE 06 ROADWORK SIGN 07 ROADWORK CORNER 08 ROADWORK SIGN 09 ROADWORK SIGN 10 CONSTRUCTION SIGN 11 POLICE OFFICER 12 FAVORITE SIGN 13 CHANGING LANE 14 YOU DON'T WALK SIGN 15 TRAFFIC CONTROL DEVICE INFORMATION, MISSED, CORNER 16 OTHER	1 1 NONE 2 TEST FAILED 3 TEST OK, CORNER/PAVED 4 TEST OK, ROADWORK SIGN 5 TEST OK, ROADWORK CORNER 6 UNKNOWN DRIVER TEST TYPE 1 1 NONE 2 EXCEEDED 3 OTHER 4 OTHER DRIVER TEST 1&2 RESULT
03		03 CONTINUING CIRCUMSTANCES 19 MOTORIST 01 NONE 02 FALLING TO YIELD 03 BAR FOR LEFT, ON STOP SIGN 04 EXCEEDED TRAFFIC LAW 05 BRAKE SPEED 06 IMPROPER TURN 07 LEFT OF CENTER 08 FOLLOWED TOO CLOSELY/ACCID 09 EXCEEDED LANE CENTER 10 DROVE OFF ROAD 11 IMPROPER PASSING 12 IMPROVED FROM PAUSE POSITION 13 STOPPED ON PAVED SHOULDER 14 OPERATED VEHICLE IN DRIVE, PARKING, CHANGING, NEGLIGENT OR INAPPROPRIATE MANNER 15 BELONGS TO JUNE (DUE TO WHO, SUPPORT SURFACE, VEHICLE, CENTER, NON-APPOINT AT ROADWAY, ETC) 16 FAILURE TO CONTROL 17 TRAFFIC CONTROL 18 DRIVE INTERFERED 19 FOLLOWED TOO CLOSELY/ACCID NON-MOTORIST 20 NONE 21 IMPROPER CROSSING 22 BARRIER 23 LYING AHEAD ILLICITLY IN ROADWAY 24 FALLING TO YIELD FROM ON WAY 25 NOT VEHICLE (DRIVE CURSING) 26 IMPROPER 27 FAILURE TO OBEY TRAFFIC SIGNAL, SIGNAL, OR OFFICER 28 SHOW SIGN OF TAIL PORN 29 OTHER 30 BELONGS VEHICLE DEFECT CODE ONLY IF "10" SELECTED ABOVE 01 TIRE SIGNAL 02 HEAD LAMP 03 TAIL LAMP 04 BRIGHT 05 DIMMED 06 TIRE SIGNAL 07 WORN OR BLACK TIRE 08 TRAILER EQUIPMENT DEFECTIVE 09 MOTOR TRIPPLE 10 BELONGS FROM PORN CLAIM 11 OTHER DEFECTS	34	34 1 NORTH 2 SOUTH 3 EAST 4 WEST 5 FORWARD 6 REVERSE 7 SLOWLY 8 STOP 9 UNKNOWN CONDITION 1 APPARENTLY NONE 2 PHYSICAL IMPAIRMENT 3 MEDICAL 4 DRUGS 5 FALL ASIDES, FERTILE, FATIGUED, ETC 6 UNDER THE INFLUENCE OF MEDICATION/DRUGS/ALCOHOL 7 OTHER 8 UNKNOWN ACCIDENT/DRUG SUSPECTED 1 1 NONE 2 YES - ALCOHOL SUSPECTED 3 YES - HSD NOT SUSPECTED 4 YES - DRUGS SUSPECTED 5 YES - ALCOHOL / DRUGS SUSPECTED 6 UNKNOWN FIRST HAZARDOUS EVENT 1 OF THE SEQUENCE OF EVENTS - WHEN ONE IS THE FIRST HAZARDOUS EVENT (1-4) MOTOR HAZARDOUS EVENT 1 OF THE SEQUENCE OF EVENTS - WHEN ONE IS THE FIRST HAZARDOUS EVENT (1-4) SIGNAL DETECTED 1 1 STATE 2 EXCEEDED SPEED SPEED 60	34 1 NORTH 2 SOUTH 3 EAST 4 WEST 5 FORWARD 6 REVERSE 7 SLOWLY 8 STOP 9 UNKNOWN TYPE OF INTERFERENCE 01 01 NOT AN INTERFERENCE 02 PLAN-BY-INTERFERENCE 03 INTERFERENCE 04 INTERFERENCE 05 TRAFFIC CONTROL/STANDARD 06 STOPPED, ON MOVE 07 ON TRIP 08 ON TRIP 09 OTHER 10 DIVERSION/ACCIDENT 11 PHYSICAL IMPAIRMENT 12 BELONGS-LIKE FACTS ON TRIP 13 UNKNOWN OCCURRENCE 1 1 ROAD CONDITION 1 1 SLOWED LANE 2 SLOWED SIGN 3 CORNER LANE 4 CORNER SIGN ROAD CONDITION 01 01 DRY 02 WET 03 SLEET 04 ICE 05 SAND, GRIT, DIRT, GRASS, GRAVEL 06 OTHER (SLOWING, MOVING) 07 SLIP 08 OTHER 09 SIGN, SIGNAL, BARRIER, GUYWIRE 10 OTHER 11 UNKNOWN **SECONDARY ROAD CONDITIONS ONLY
03		03 POINT OF IMPACT 01 NONE 02 CENTER FRONT 03 FRONT FRONT 04 FRONT SIDE 05 REAR SIDE 06 REAR CENTER 07 LEFT FRONT 08 LEFT SIDE 09 LEFT REAR 10 TOP REAR WINDOW 11 UNDERCHASSIS 12 LOAN/TRAILER 13 TIRE (ALL AREAS) 14 OTHER 15 UNKNOWN ACCIDENT 2 1 NON-CONTACT 2 NON-COLLISION 3 STRADDLE 4 STRUCK 5 BOTH STRADDLE AND STRUCK 6 UNKNOWN STUCKING VEHICLE OVERSIDE / UNDERSIDE 1 1 NO UNDERPASS OR OVERPASS 2 UNDERPASS, CONSTRUCTION SIGN 3 UNDERPASS, NO CONSTRUCTION SIGN 4 BARRIER, CONSTRUCTION SIGN/STOP SIGN 5 DANGER, MOVING VEHICLE IN TRAFFIC 6 OVERPASS, OTHER VEHICLE 7 UNKNOWN	03	03 1 1 NONE 2 EXCEEDED 3 OTHER 4 OTHER DRIVER TEST TYPE 1 1 NONE 2 EXCEEDED 3 OTHER 4 OTHER DRIVER TEST 1&2 RESULT	
03		03 POINT OF IMPACT 01 NONE 02 CENTER FRONT 03 FRONT FRONT 04 FRONT SIDE 05 REAR SIDE 06 REAR CENTER 07 LEFT FRONT 08 LEFT SIDE 09 LEFT REAR 10 TOP REAR WINDOW 11 UNDERCHASSIS 12 LOAN/TRAILER 13 TIRE (ALL AREAS) 14 OTHER 15 UNKNOWN ACCIDENT 2 1 NON-CONTACT 2 NON-COLLISION 3 STRADDLE 4 STRUCK 5 BOTH STRADDLE AND STRUCK 6 UNKNOWN STUCKING VEHICLE OVERSIDE / UNDERSIDE 1 1 NO UNDERPASS OR OVERPASS 2 UNDERPASS, CONSTRUCTION SIGN 3 UNDERPASS, NO CONSTRUCTION SIGN 4 BARRIER, CONSTRUCTION SIGN/STOP SIGN 5 DANGER, MOVING VEHICLE IN TRAFFIC 6 OVERPASS, OTHER VEHICLE 7 UNKNOWN	03	03 1 1 NONE 2 EXCEEDED 3 OTHER 4 OTHER DRIVER TEST TYPE 1 1 NONE 2 EXCEEDED 3 OTHER 4 OTHER DRIVER TEST 1&2 RESULT	

10-89-338

Narrative

UNIT #1 WESTBOUND ON THE OHIO TURNPIKE
TIRE ON UNIT #1 CAME OFF CAUSING DAMAGE TO THE
RIGHT FRONT QUARTER PANEL.

MEANS OF COLLISION OR IMPACT See Also Related

- | | |
|---|----------------------------|
| 1 Not Collision Between Two Vehicles in Transport | 1 No |
| 2 Rear-End | 2 Yes, Directly Involved |
| 3 Head-On | 3 Yes, Indirectly Involved |
| 4 Side-To-Side | 4 Unknown |
| 5 Struck | |
| 6 Pushed | |
| 7 Struck, Same Direction | |
| 8 Struck, Opposite Direction | |
| 9 Unknown | |

WEATHER

- | | |
|------------------------------------|------------------------------|
| 01 Clear | 1 Lane Closure |
| 02 Cloudy | 2 Lane Shift/Changeover |
| 03 Fog, Smoke, Mist | 3 Work On Shoulder Or Median |
| 04 Rain | 4 Obstruction/Moving Work |
| 05 Snow, Ice, Freezing Rain, Sleet | 5 Other |
| 06 Snow | |
| 07 Reverse Clearance | |
| 08 Blowing Sand, Soil, Dust, Snow | |
| 09 Other | |
| 10 Unknown | |

LIGHT CONDITIONS

- | | |
|---------------------------|---------------------------------------|
| 1 Daylight | 1 Before First Work Zone Warning Sign |
| 2 Dawn | 2 Advance Warning Area |
| 3 Dusk | 3 Transition Area |
| 4 Dark - Limited Roadway | 4 Activity Area |
| 5 Dark - Not Limited | |
| 6 Dark - Unknown Location | |
| 7 Glare | |
| 8 Other | |
| 9 Unknown | |

Diagram

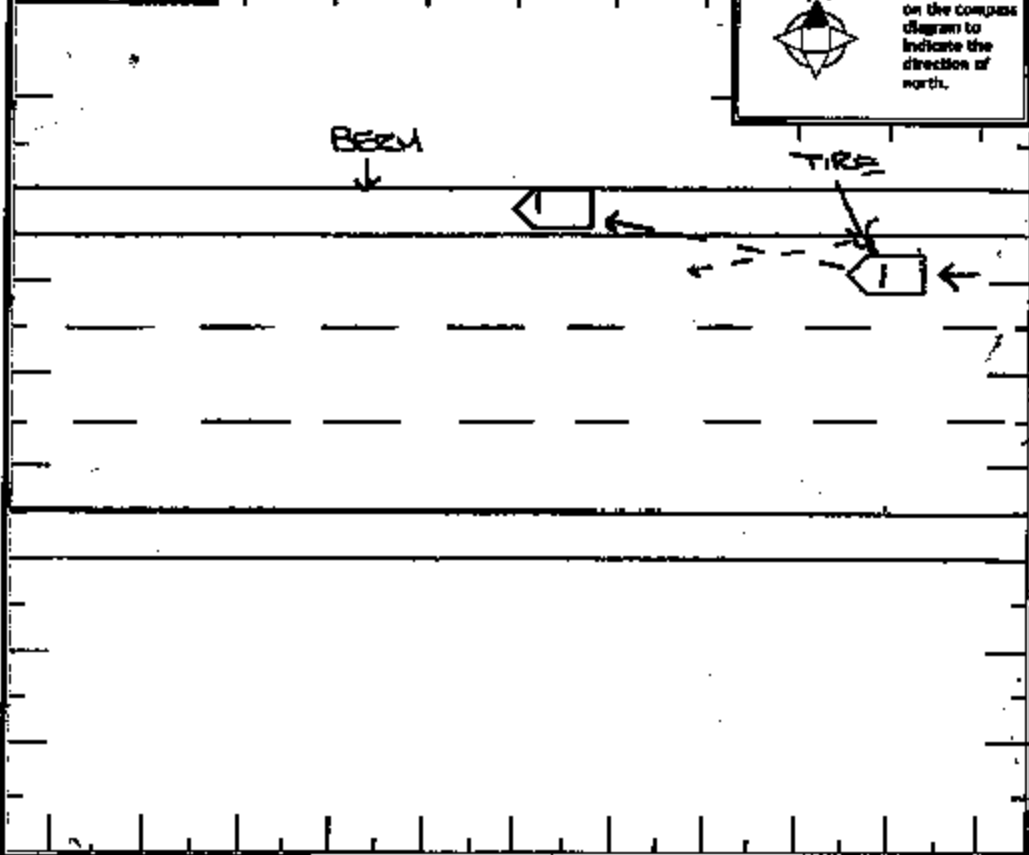

Write an "N" on the compass diagram to indicate the direction of north.

Truck/Bus

THE CRASH INVOLVED ONE OR MORE OF THE FOLLOWING:
 A TRUCK (SEMIOR VEHICLE) WITH A GVWR MORE THAN 10,000 POUNDS; OR
 A TRUCK (SEMIOR VEHICLE) WITH A HAZARDOUS MATERIALS PLACARD; OR
 A BUS DESIGNED FOR AT LEAST 8 PERSONS, INCLUDING DRIVER.

THE CRASH RESULTED IN ONE OR MORE OF THE FOLLOWING:
 A FATALITY; OR
 AN INJURY REQUIRING TRANSPORTATION FOR IMMEDIATE MEDICAL TREATMENT; OR
 AT LEAST ONE VEHICLE WAS TOWED DUE TO ENTAILING DAMAGE OR REQUIRED INTERFERING ASSISTANCE BEFORE PROCEEDING UNDER ITS OWN POWER.

COMPANY (FROM SHIPPING PAPERS) _____ COMPANY PHONE _____
 ADDRESS (STREET, CITY, ST, ZIP CODE) _____

REG DOT	REG NC	PUGC	TRAILER LP ST.	TRAILER LP YEAR	TRAILER LP #	Weight (GVWR)	CDL CLASS	Hazardous Materials Placard	Hazardous Materials Released
						1 Less Than 10,000	1 CLASS A	1 No	1 No
						2 10,001 - 25,000	2 CLASS B	2 Yes	2 Yes
						3 More Than 25,000	3 CLASS C	3 Unknown	3 NOT APPLICABLE
							4 CLASS M		4 Unknown
							5 CLASS D		

Police Action

Dispatch: 07232003 0134 Arrived: 0134 Dispatch: 0154 Other: 0305 30 121

Officer's Name: PRO WILT-ASSE 641 Dispatched By: SGT Skret Date Report Plus #: 07262043

REPORT TAKEN BY: 1 POLICE AGENT REPORT TAKEN AT: 1 SCENE 10-89-338
 2 MOTORIST 2 STATION 3 OTHER

OHIO TRAFFIC ACCIDENT - DIAGRAM/NARRATIVE CONTINUATION

OH-2 (Rev. 1/82)

LOCAL REPORT NUMBER 10-89-338	REPORTING AGENCY STATE HIGHWAY PATROL	DATE OF ACCIDENT M 7 10 23 1983
IN COUNTY OF SANDUSKY	ACCIDENT LOCATION DR 80 OTTO TUENDIKE	

	FEET FROM	FROM	DESCRIPTION
	BY	BASE	
A	91W	3 rd N	LEFT REAR TIRE UNIT #1 FINAL REST
B	99 ² W	3 rd N	LEFT FRONT TIRE UNIT #1 FINAL REST

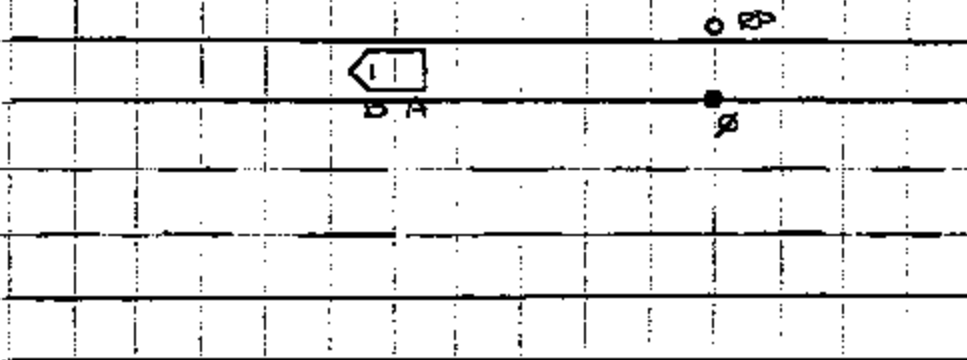

$RD = 75.6$ MILEPOST WESTBOUND
 BASE (O) = WHITE NORTH EDGE LINE OF
 OHIO TUENDIKE = $13^B S$

OFFICER'S SIGNATURE

T. P. WILKINSON

BADGE NO.

6041

OHIO TRAFFIC ACCIDENT - DIAGRAM/NARRATIVE CONTINUATION

OH-2 (Rev. 1/82)

LOCAL REPORT NUMBER 10-89-338	REPORTING AGENCY STATE HIGHWAY PATROL	DATE OF ACCIDENT M 7 10 23 1989
IN COUNTY OF SANDUSKY	ACCIDENT LOCATION SR 80 OHIO TURNPIKE	
UNIT #1:	1989 DODGE DART - WHITE	
	VIN # 1B3V644K9K6200254	
INSURANCE:	AMERICAN FAMILY INSURANCE COMPANY	
	POLICY # 105371130344 FIDA-OH	
DAMAGE:	RIGHT FRONT TIRE, RIGHT FRONT QUARTER PANEL	
OFFICERS SIGNATURE T. P. WILKINS		BADGE NO. 1041

LOCAL REPORT NUMBER 10-89-338	REPORTING AGENCY STATE HIGHWAY PATROL	DATE OF CRASH M 7 19 23 1983
----------------------------------	--	---------------------------------

FOR LOCAL USE ONLY - DO NOT SUBMIT TO THE STATE EXCEPT FOR FATAL CRASHES

I, [REDACTED] (OFFICER'S NAME) HEREBY MAKE THIS VOLUNTARY STATEMENT TO [REDACTED] (LOCATION)

TRAC WILT-AUSSE AT SCENE

I was west bound on the Ohio Turnpike when I heard a noise, slowed down and then my right front wheel fell off. I then pulled to the side of the road.

Q: ARE YOU INJURED?

A: NO

Q: DID YOU NOTICE THE CAR RIDING ANY DIFFERENT BEFORE IT FELL OFF?

A: NO - RIGHT BEFORE IT HAPPEN I HEARD A SOUND AND I SLOWED DOWN AND IT FELL OFF

Q: HOW LONG HAVE YOU HAD THE VEHICLE

A: 1 1/2 MONTHS

Q: DO YOU CHECK THE TIRES?

A: I CHECK THEM TO MAKE SURE THEY AREN'T FLAT

Q: DID YOU HAVE A MECHANIC LOOK AT THE CAR WHENEVER AFTER YOU BOUGHT IT?

A: NO

ADDRESS OF WITNESS [REDACTED]	HOLLAND OH [REDACTED]	PHONE [REDACTED]
SIGNATURE OF WITNESS [REDACTED]	OFFICER'S SIGNATURE TRAC WILT-AUSSE	