

TRAFFIC CRASH REPORT

Backup (RI)

OH-1 (Rev. 10/99)



10-89-234

CRASH SEVERITY
1 FATAL
2 INJURY
3 PROPERTY DAMAGE ONLY
3

PRIVATE PROPERTY
1 NOT STOPPED
2 STOPPED
3 CIRCUMSTANTIAL
1

PHOTOS TAKEN
CH-2 CH-3 CH-1P OTHER
X X X X

04P89

STATE HIGHWAY PATROL

02 02

15 - Annual
16 - Biennial

09
06012003

1625 SUN X

MAUMEE 48

Latitude Longitude

CRASH LOCATION 1 NAMED STREET 2 NUMBERED ROUTE 3 NUMBERED STREET	TYPE LOCATION POINT USED 1 NAMED STREET 2 NUMBERED ROUTE 3 NUMBERED STREET	REFERENCE POINT USED 01 STATE LINE 02 INTERSECTION 2 STRETS 03 COUNTY LINE	ROAD NUMBER 01 STATE ROUTE 02 COUNTY ROUTE 03 UNCLASSIFIED	PLATE NUMBER 01 OHIO 02 OHIO 03 OHIO	PLATE TYPE 01 OHIO 02 OHIO 03 OHIO
3	3	2	62.9E		

Name (Last, First, Middle) 0101 [Redacted] PIONEER, OH

Address (Street, City, State, Zip Code) [Redacted]

Home Phone # [Redacted] Work Phone # [Redacted]

10046445

DL STATE OH DL F [Redacted] SEX M HAIR BRN EYES BRN

ISSUED BY 1 FIVE 4 OTHER 2 DMV 3 UNKNOWN 3 POLICE

TRANSPORTED BY [Redacted] ISSUED TAKEN TO [Redacted]

OWNERS NAME (IF SAME WITH DRIVER) SAME ADDRESS (STREET, CITY, STATE, ZIP CODE) SAME

YEAR 1996 MAKE CHEVROLET MODEL CORSETTA COLOR BLUE

INSURANCE COMPANY MOTORISTS MUTUAL TOWN SERVICE X-PRESS

Name (Last, First, Middle) 0202 [Redacted] LINCOLN, NE

Address (Street, City, State, Zip Code) [Redacted]

Home Phone # [Redacted] Work Phone # [Redacted]

NOV - 5 PM 5

DL STATE NE DL F [Redacted] SEX M HAIR BRN EYES BRN

ISSUED BY 1 FIVE 4 OTHER 2 DMV 3 UNKNOWN 3 POLICE

TRANSPORTED BY [Redacted] ISSUED TAKEN TO [Redacted]

OWNERS NAME (IF SAME WITH DRIVER) SAME ADDRESS (STREET, CITY, STATE, ZIP CODE) SAME

YEAR 2000 MAKE FORD MODEL F-350 COLOR BLUE

INSURANCE COMPANY STATE FARM TOWN SERVICE X-PRESS

45H21A1 ASSURED CLEAR DISTANCE AHEAD 5572067

Name (Last, First, Middle) 02 [Redacted] LINCOLN, NE

Address (Street, City, State, Zip Code) [Redacted]

Home Phone # [Redacted] Work Phone # [Redacted]

75 M

Name (Last, First, Middle) [Redacted]

Address (Street, City, State, Zip Code) [Redacted]

Home Phone # [Redacted] Work Phone # [Redacted]

Motorist/Non-Motorist

Occupant

SAFETY EQUIPMENT	SAFETY EQUIPMENT	ADJ BELT	ADJ BELT SECTIONS	SECTIONS	TRAPPED	EXHAUST
01 FRONT - LEFT (DRIVER)	04	1 NOT WEARED	1 NOT PRESENT	1 NOT KNITTED	1 NOT TRAPPED	1 NO FLAME
02 FRONT - MIDDLE	04	2 DEPLOYED-FLOW	2 IN ON POSITION	2 TOTALLY BURNED	2 EXTINGUISHED BY	2 POSSIBLE
03 FRONT - RIGHT	04	3 DEPLOYED-OUT	3 IN DR POSITION	3 PARTIALLY BURNED	3 BEHAVIORAL	3 NON-
04 SECONDS - LEFT (PIC PASS)	04	4 DEPLOYED-BOW	4 UNKNOWN	4 NOT APPLICABLE	4 BEHAVIORAL	4 INCARCERATED
05 SECONDS - MIDDLE	04	5 NOT APPLICABLE		5 UNKNOWN	5 FUSED BY	5 FATAL INJURY
06 SECONDS - RIGHT	04	6 UNKNOWN			6 NON-BEHAVIORAL	6 UNKNOWN
07 THIRD - LEFT	04				7 UNKNOWN	
08 THIRD - MIDDLE	04					
09 THIRD - RIGHT	04					
10 BUMPER SECTION OF CAB						
11 BURNED CONTACT AREA						
12 UNBURNED CONTACT AREA						
13 DAMAGED UNIT						
14 OTHER						
15 OTHER						
16 NON-MOTORIST						
17 UNKNOWN						

24

OHV7601

Top Copy - ODPB Bottom Copy - Agency

UNIT NUMBERS DAMAGE AREA PRE-CLAIM ACTIONS SEQUENCE OF EVENTS POSTED SPEED CLAIM TEST STATUS

01 02

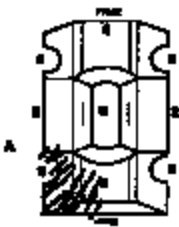

11 01

20 20

50 50

1 1

Non-Motorist Location

- 01 MARKED CROSSWALK AT INTERSECTION
- 02 INTERSECTION NO CROSSWALK
- 03 NON-INTERSECTION CROSSWALK
- 04 DRIVEWAY ACCESS CROSSWALK
- 05 IN ROADWAY
- 06 NOT IN ROADWAY
- 07 BIWAY (BUT NOT SIDEWALK)
- 08 ISLAND
- 09 SIDEWALK
- 10 SIDEWALK
- 11 WITHIN 10 FEET OF ROADWAY (NOT SIDEWALK, BIWAY, SIDEWALK, ISLAND)
- 12 BEYOND 10 FEET OF ROADWAY (NEAR TRAFFIC)
- 13 OUTSIDE FROWNSIDE
- 14 BEYOND USE PATHS OR TRAILS
- 15 UNKNOWN

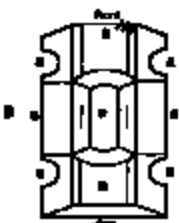

Most Damaged Area

Type of Injury

03 11

01 03

Motorist

- 01 SUB-COMPACT
- 02 COMPACT
- 03 MID SIZE
- 04 FULL SIZE
- 05 MINIVAN
- 06 SPORT UTILITY VEHICLE
- 07 PICKUP
- 08 FAMILY VAN
- 09 SINGLE UNIT TRUCK: 2 AXLES, 6 TIRES
- 10 SINGLE UNIT TRUCK: 3+ AXLES
- 11 TRACTOR/HAULER
- 12 TRUCK TRACTOR (BOWMAN)
- 13 TRACTOR/HAUL-TRAILER
- 14 TRACTOR/DOUBLE SHORT
- 15 TRACTOR/DOUBLE LONG
- 16 FIFTH WHEEL OR CONVENTION DOLLY
- 17 TRACTOR/TRAILER
- 18 MOTORCYCLE
- 19 MOTORCYCLE/BIKE
- 20 SCHOOL BUS
- 21 SCHOOL BUS
- 22 PUBLIC BUS
- 23 COACH BUS
- 24 POLICE VEHICLE
- 25 FIRE TRUCK
- 26 AMBULANCE/VEHICLE
- 27 TAXI
- 28 MOTOR HOME
- 29 TRAILER
- 30 PAVEMENT
- 31 PAVEMENT
- 32 SIDEWALK
- 33 CONSTRUCTION EQUIPMENT
- 34 ALL OTHERS

Non-Motorist

- 35 ADULT WALKER
- 36 ADULT WALKER
- 37 BICYCLE
- 38 PEDESTRIAN
- 39 PEDESTRIAN
- 40 BICYCLE
- 41 OTHER NON-MOTORIST
- 42 UNKNOWN

Emergency Response

- 1 NONE
- 2 TYPED
- 3 UNKNOWN

DAMAGE SCALE

- 1 NONE
- 2 NON-PERMANENT DAMAGE
- 3 FUNCTIONAL DAMAGE
- 4 COSMETIC DAMAGE
- 5 STRUCK
- 6 UNKNOWN

1 9

01 None

- 02 CENTER FRONT
- 03 FRONT FRONT
- 04 FRONT BOX
- 05 FRONT REAR
- 06 REAR CENTER
- 07 LEFT REAR
- 08 LEFT SIDE
- 09 LEFT FRONT
- 10 TOP AND WINDOWS
- 11 UNDERCHASSIS
- 12 LOWER REAR
- 13 TORN (ALL AREAS)
- 14 OTHER
- 15 UNKNOWN

Point of Impact

01 03

01 None

- 02 CENTER FRONT
- 03 FRONT FRONT
- 04 FRONT BOX
- 05 FRONT REAR
- 06 REAR CENTER
- 07 LEFT REAR
- 08 LEFT SIDE
- 09 LEFT FRONT
- 10 TOP AND WINDOWS
- 11 UNDERCHASSIS
- 12 LOWER TRAILER
- 13 TORN (ALL AREAS)
- 14 OTHER
- 15 UNKNOWN

Action

4 3

- 1 NON-COMPACT
- 2 NON-COLLISION
- 3 STRUCK
- 4 STRUCK
- 5 BOTH STRUCK AND STRUCK
- 6 UNKNOWN

Struck Vehicle: Overturn/Underturn

1

- 1 NO UNDERMINING OR OVERMINING
- 2 UNKNOWN, COMPARTMENT INTERIOR
- 3 UNKNOWN, NO COMPARTMENT INTERIOR
- 4 UNKNOWN, COMPARTMENT INTERIOR EXTERIOR
- 5 UNKNOWN, WORKS VEHICLE IN TRAFFIC
- 6 UNKNOWN, OTHER VEHICLE
- 7 UNKNOWN

- 01 MISAPPROXIMATELY STRAIGHT AHEAD
- 02 BACKUP
- 03 OVERPASS/UNDERPASS
- 04 TURNING RIGHT
- 05 TURNING LEFT
- 06 SLOWLY LEFT
- 07 SLOWLY RIGHT
- 08 STOPPED TRAFFIC LIGHT
- 09 STOPPED TRAFFIC LIGHT
- 10 PARKED
- 11 STOPPED/DROPPED IN TRAFFIC
- 12 STOPPED
- 13 OTHER
- 14 UNKNOWN

Non-Collision

- 15 ENTERING/CROSSING IN CROSSOVER LOCATION
- 16 WALKING, RUNNING, JUMPING, PLAYING, CYCLING
- 17 WALKING
- 18 PULVERIZED VEHICLE
- 19 APPROACHING/LANING VEHICLE
- 20 PLACING/OBJECTS ON VEHICLE
- 21 STOPPED
- 22 OTHER
- 23 UNKNOWN

Contributing Circumstances

01 19

01 None

- 02 FAILURE TO YIELD
- 03 RAN RED LIGHT, OR STOP SIGN
- 04 EXCEEDED SPEED LIMIT
- 05 BRAKE FAILURE
- 06 IMPROPER TURN
- 07 LEFT OF CENTER
- 08 FOLLOWING TOO CLOSE/WAGON
- 09 IMPROPER LANE CHANGE
- 10 IMPROPER PASSING
- 11 IMPROPER START FROM PARKED POSITION
- 12 STOPPING ON PARKING ILLEGALLY
- 13 OPERATING VEHICLE IN DANGEROUS, PROHIBITED, UNLAWFUL, OR RESTRICTED MANNER
- 14 STOPPING TO ATONE (DUE TO WIND, SURVEY SURFACE, VEHICLE, OBJECT, NON-MOTORIST IN ROADWAY, ETC)
- 15 FAILURE TO CONTROL
- 16 TRUCK OVERSIGHT
- 17 SLOTTED INTERSECTION
- 18 FORWARD COLLISION
- 19 OPERATING OVERPASS EQUIPMENT
- 20 LOW CENTER OF GRAVITY/BALLING
- 21 DRIVER IMPROPER ACTION
- 22 UNKNOWN

Non-Collision

- 23 NONE
- 24 IMPROPER CROSSING
- 25 BARRING
- 26 LANE AND/OR SLOWLY IN ROADWAY
- 27 FAILURE TO YIELD RIGHT OF WAY
- 28 NOT VISIBLE (DARK CLOTHING)
- 29 INATTENTIVE
- 30 FAILURE TO GIVE TRAFFIC SIGNAL, SIGNALS, OR OTHERS
- 31 WORKS ZONE OF THE ROAD
- 32 OTHER
- 33 UNKNOWN

Vehicle Defect

Code Only "19" Selected Above

- 01 TIRE WEARS
- 02 HORN LAMP
- 03 TAIL LAMP
- 04 BRAKES
- 05 STEERING
- 06 TAIL BLINDSPOT
- 07 BURN ON BLACK TIRE
- 08 TRAILER EQUIPMENT DEFECTIVE
- 09 MOTOR TROUBLE
- 10 DEFLECTOR PANE PANE CRACK
- 11 OTHER DEFECTS

04

04

04

- 01 STATE
- 02 ESTIMATED SPEED
- 03 SPEED
- 04
- 05
- 06
- 07
- 08
- 09
- 10
- 11

Non-Collision

- 01 OVERPASS/UNDERPASS
- 02 PULVERIZED VEHICLE
- 03 UNKNOWN
- 04 JACKKNIFE
- 05 CONSTRUCTION EQUIPMENT LOSS/RIGHT LOCATION
- 06 EQUIPMENT FAILURE
- 07 SEPARATION OF WRECK
- 08 RAN OFF ROAD RIGHT
- 09 RAN OFF ROAD LEFT
- 10 CROSS MEDIAN/CROSSING
- 11 DOWNSIDE PAVEMENT
- 12 OTHER NON-COLLISION
- 13 UNKNOWN NON-COLLISION
- 14 COLLISION W/ PERSON, VEHICLE, OR OBJECT NOT CODED
- 15 PROXIMITY
- 16 PROXIMITY
- 17 PASSENGER VEHICLE
- 18 ANIMAL - FARM
- 19 ANIMAL - OTHER
- 20 ANIMAL - OTHER
- 21 MOTOR VEHICLE IN TRAFFIC
- 22 PAVEMENT BROKEN VEHICLE
- 23 WORK ZONE MAINTENANCE EQUIPMENT
- 24 OTHER HAZARDOUS OBJECT
- 25 UNKNOWN HAZARDOUS OBJECT

Collision w/ Person, Vehicle, or Object Not Coded

- 26 COLLISION W/ TRUCK, TRACTOR, OR OTHER OVERPASS STRUCTURE
- 27 BRIDGE PANE ON ASSEMBLY
- 28 BRIDGE PAVEMENT
- 29 BRIDGE PANE
- 30 BRIDGE FACE
- 31 GUARDRAIL END
- 32 MAXIMUM BALLAST
- 33 HAZARDOUS TRAFFIC SIGN POST
- 34 OVERPASS SIGN POST
- 35 LIGHT/ILLUMINATION SUPPORT
- 36 UTILITY POLE
- 37 OTHER POST, POLE OR SUPPORT
- 38 COLLISION
- 39 CURB
- 40 OTHER
- 41 OVERPASS
- 42 FENCE
- 43 BARRIERS
- 44 TRAIL
- 45 OTHER FIXED OBJECT
- 46 WORK ZONE MAINTENANCE EQUIPMENT
- 47 UNKNOWN FIXED OBJECT
- 48 OTHER
- 49 UNKNOWN

Collision w/ Person, Vehicle, or Object

- 48 COLLISION W/ TRUCK, TRACTOR, OR OTHER OVERPASS STRUCTURE
- 49 BRIDGE PANE ON ASSEMBLY
- 50 BRIDGE PAVEMENT
- 51 BRIDGE PANE
- 52 BRIDGE FACE
- 53 GUARDRAIL END
- 54 MAXIMUM BALLAST
- 55 HAZARDOUS TRAFFIC SIGN POST
- 56 OVERPASS SIGN POST
- 57 LIGHT/ILLUMINATION SUPPORT
- 58 UTILITY POLE
- 59 OTHER POST, POLE OR SUPPORT
- 60 COLLISION
- 61 CURB
- 62 OTHER
- 63 OVERPASS
- 64 FENCE
- 65 BARRIERS
- 66 TRAIL
- 67 OTHER FIXED OBJECT
- 68 WORK ZONE MAINTENANCE EQUIPMENT
- 69 UNKNOWN FIXED OBJECT
- 70 OTHER
- 71 UNKNOWN

Collision w/ Person, Vehicle, or Object

- 72 COLLISION W/ TRUCK, TRACTOR, OR OTHER OVERPASS STRUCTURE
- 73 BRIDGE PANE ON ASSEMBLY
- 74 BRIDGE PAVEMENT
- 75 BRIDGE PANE
- 76 BRIDGE FACE
- 77 GUARDRAIL END
- 78 MAXIMUM BALLAST
- 79 HAZARDOUS TRAFFIC SIGN POST
- 80 OVERPASS SIGN POST
- 81 LIGHT/ILLUMINATION SUPPORT
- 82 UTILITY POLE
- 83 OTHER POST, POLE OR SUPPORT
- 84 COLLISION
- 85 CURB
- 86 OTHER
- 87 OVERPASS
- 88 FENCE
- 89 BARRIERS
- 90 TRAIL
- 91 OTHER FIXED OBJECT
- 92 WORK ZONE MAINTENANCE EQUIPMENT
- 93 UNKNOWN FIXED OBJECT
- 94 OTHER
- 95 UNKNOWN

Most Hazardous Event

1 1

Of the Sequence of Events - Mark One as the Most Hazardous Event (1-4)

Most Hazardous Event

1 1

Of the Sequence of Events - Mark One as the Most Hazardous Event (1-4)

Speed Deviated

1 1

1 STATE

2 ESTIMATED SPEED

APPROX

0

55

Traffic Control

- 01 NO CONTROL
- 02 STOP SIGN
- 03 YIELD SIGN
- 04 TRAFFIC SIGNAL
- 05 TRAFFIC SIGNAL
- 06 SCHOOL ZONE
- 07 BARRIERS CROSSOVER
- 08 BARRIERS FLASHING
- 09 BARRIERS OTHER
- 10 CONSTRUCTION SIGNAGE
- 11 POLICE OFFICER
- 12 PROXIMITY MARKING
- 13 CONSTRUCTION LINES
- 14 WALKWAY'S WALK SIGNAL
- 15 TRAFFIC CONTROL DEVICE IMPROPER, MISSING, DEACTIVATED
- 16 OTHER

16 16

Direction

- 1 NORTH
- 2 SOUTH
- 3 EAST
- 4 WEST
- 5 NORTHEAST
- 6 NORTHWEST
- 7 SOUTHWEST
- 8 SOUTHWEST
- 9 UNKNOWN

4 3 4 3

Direction

- 1 APPROXIMATELY NORTH
- 2 APPROXIMATELY SOUTH
- 3 APPROXIMATELY EAST
- 4 APPROXIMATELY WEST
- 5 APPROXIMATELY NORTHEAST
- 6 APPROXIMATELY NORTHWEST
- 7 APPROXIMATELY SOUTHWEST
- 8 APPROXIMATELY SOUTHWEST
- 9 UNKNOWN

1 1

Condition

- 1 APPROXIMATELY NORTH
- 2 APPROXIMATELY SOUTH
- 3 APPROXIMATELY EAST
- 4 APPROXIMATELY WEST
- 5 APPROXIMATELY NORTHEAST
- 6 APPROXIMATELY NORTHWEST
- 7 APPROXIMATELY SOUTHWEST
- 8 APPROXIMATELY SOUTHWEST
- 9 UNKNOWN

1 1

Alcohol/Drug Suspected

- 1 NONE
- 2 YES - ALCOHOL SUSPECTED
- 3 YES - DRUG SUSPECTED
- 4 YES - ALCOHOL/DRUG SUSPECTED
- 5 UNKNOWN

1 1

Alcohol/Drug Suspected

- 1 NONE
- 2 YES - ALCOHOL SUSPECTED
- 3 YES - DRUG SUSPECTED
- 4 YES - ALCOHOL/DRUG SUSPECTED
- 5 UNKNOWN

1 1

Alcohol/Drug Suspected

- 1 NONE
- 2 YES - ALCOHOL SUSPECTED
- 3 YES - DRUG SUSPECTED
- 4 YES - ALCOHOL/DRUG SUSPECTED
- 5 UNKNOWN

1 1

Alcohol/Drug Suspected

- 1 NONE
- 2 YES - ALCOHOL SUSPECTED
- 3 YES - DRUG SUSPECTED
- 4 YES - ALCOHOL/DRUG SUSPECTED
- 5 UNKNOWN

1 1

Alcohol/Drug Suspected

- 1 NONE
- 2 YES - ALCOHOL SUSPECTED
- 3 YES - DRUG SUSPECTED
- 4 YES - ALCOHOL/DRUG SUSPECTED
- 5 UNKNOWN

1 1

Alcohol/Drug Suspected

- 1 NONE
- 2 YES - ALCOHOL SUSPECTED
- 3 YES - DRUG SUSPECTED
- 4 YES - ALCOHOL/DRUG SUSPECTED
- 5 UNKNOWN

1 1

Alcohol/Drug Suspected

- 1 NONE
- 2 YES - ALCOHOL SUSPECTED
- 3 YES - DRUG SUSPECTED
- 4 YES - ALCOHOL/DRUG SUSPECTED
- 5 UNKNOWN

1 1

Alcohol/Drug Suspected

- 1 NONE
- 2 YES - ALCOHOL SUSPECTED
- 3 YES - DRUG SUSPECTED
- 4 YES - ALCOHOL/DRUG SUSPECTED
- 5 UNKNOWN

1 1

Alcohol/Drug Suspected

- 1 NONE
- 2 YES - ALCOHOL SUSPECTED
- 3 YES - DRUG SUSPECTED
- 4 YES - ALCOHOL/DRUG SUSPECTED
- 5 UNKNOWN

1 1

Alcohol/Drug Suspected

- 1 NONE
- 2 YES - ALCOHOL SUSPECTED
- 3 YES - DRUG SUSPECTED
- 4 YES - ALCOHOL/DRUG SUSPECTED
- 5 UNKNOWN

1 1

Alcohol/Drug Suspected

- 1 NONE
- 2 YES - ALCOHOL SUSPECTED
- 3 YES - DRUG SUSPECTED
- 4 YES - ALCOHOL/DRUG SUSPECTED
- 5 UNKNOWN

1 1

Alcohol/Drug Suspected

- 1 NONE
- 2 TEST DEFERRED
- 3 TEST DEFERRED, CONTAMINATED SAMPLE/UNUSABLE
- 4 TEST DEFERRED, RESULTS UNKNOWN
- 5 TEST DEFERRED, RESULTS UNKNOWN
- 6 UNKNOWN

Claim Test Type

- 1 RIGHT
- 2 BRIDGE
- 3 UNDER
- 4 OTHER

1 1

Claim Test Result

- 1 NONE
- 2 MALFUNCTION
- 3 COLLISION
- 4 OTHER
- 5 UNRECORDED
- 6 PCP
- 7 OTHER
- 8 UNKNOWN AT TIME OF REPORTING

1 1

Type of Examination

- 01 NOT AN INTERSECTION
- 02 PASS-WAY INTERSECTION
- 03 INTERSECTION
- 04 Y-INTERSECTION
- 05 TRAFFIC SIGNAL/PROXIMITY
- 06 FREE-FLOW, OR ROAD
- 07 ON RAMP
- 08 OFF RAMP
- 09 CROSSOVER
- 10 DRIVEWAY/ACCESS
- 11 PAVEMENT GRADE CROSSING
- 12 BARRIERS-USE PATHS OR TRAILS
- 13 UNKNOWN

01

Occurrence

- 1 ON ROADWAY
- 2 ON SHOULDER
- 3 IN MIDDLE
- 4 ON HOUSING
- 5 ON GOLF
- 6 OUTSIDE TRAFFICWAY
- 7 UNKNOWN

1

Road Condition

- 1 STRADDLE LEVEL
- 2 STRADDLE GRADE
- 3 CURVE LEVEL
- 4 CURVE GRADE

2

Road Conditions

- 01 STRADDLE LEVEL
- 02 STRADDLE GRADE
- 03 CURVE LEVEL
- 04 CURVE GRADE

01

Road Conditions

- 01 STRADDLE LEVEL
- 02 STRADDLE GRADE
- 03 CURVE LEVEL
- 04 CURVE GRADE

01

Road Conditions

- 01 STRADDLE LEVEL
- 02 STRADDLE GRADE
- 03 CURVE LEVEL
- 04 CURVE GRADE

01

Road Conditions

- 01 STRADDLE LEVEL
- 02 STRADDLE GRADE
- 03 CURVE LEVEL
- 04 CURVE GRADE

01

Road Conditions

- 01 STRADDLE LEVEL
- 02 STRADDLE GRADE
- 03 CURVE LEVEL
- 04 CURVE GRADE

01

Road Conditions

- 01 STRADDLE LEVEL
- 02 STRADDLE GRADE
- 03 CURVE LEVEL
- 04 CURVE GRADE

01

Road Conditions

- 01 STRADDLE LEVEL
- 02 STRADDLE GRADE
- 03 CURVE LEVEL
- 04 CURVE GRADE

01

Road Conditions

- 01 STRADDLE LEVEL
- 02 STRADDLE GRADE
- 03 CURVE LEVEL
- 04 CURVE GRADE

01

Road Conditions

- 01 STRADDLE LEVEL
- 02 STRADDLE GRADE
- 03 CURVE LEVEL
- 04 CURVE GRADE

01

Road Conditions

- 01 STRADDLE LEVEL
- 02 STRADDLE GRADE
- 03 CURVE LEVEL
- 04 CURVE GRADE

01

Narrative

UNIT #1 WAS STOPPED IN THE LEFT LANE FOR CONSTRUCTION.

UNIT #2 STRUCK UNIT #1 IN THE REAR

NUMBER OF COLLISION OR IMPACT SCHOOL BUS RELATED

- | | |
|---|----------------------------|
| 2 | 1 |
| 1 NOT COLLISION BETWEEN TWO VEHICLES IN TRANSPORT | 1 NO |
| 2 HEAD-ON | 2 YES, DIRECTLY INVOLVED |
| 3 REAR-END | 3 YES, INDIRECTLY INVOLVED |
| 4 SIDE-TO-SIDE | 4 UNKNOWN |
| 5 BACKING | |
| 6 JAMMED | WORK ZONE RELATED |
| 7 ESCAPING, SAME DIRECTION | 2 |
| 8 ESCAPING, OPPOSITE DIRECTION | 1 NO |
| 9 UNKNOWN | 2 YES |

WEATHER

- | | |
|---------------------------------------|---------------------------------------|
| 01 CLEAR | 1 LIGHT CLIMATE |
| 02 CLOUDY | 2 LIGHT BRIT/CHIMNEY |
| 03 FOG, MIST, SMOG | 3 WORK ON SUSPENDED DRILLING |
| 04 RAIN | 4 INTERRUPTED MOVED WORK |
| 05 SLEET, ICE, FREEZING RAIN (SQUALL) | 5 OTHER |
| 06 SNOW | LOCATION OF CRASH IN WORK ZONE |
| 07 SMOKE/DEBRIS | 2 |
| 08 BLUISH SMOK, DUST, DIRT | 1 BEFORE FIRST WORK ZONE |
| 09 OTHER | 2 AFTER LAST WORK ZONE |
| 10 UNKNOWN | 3 APPROX WORKING AREA |

LANE CONDITIONS

- | | |
|--------------------------|--------------------------|
| 1 | 1 BEFORE FIRST WORK ZONE |
| 1 DIVERTED | 2 AFTER LAST WORK ZONE |
| 2 DIRT | 3 APPROX WORKING AREA |
| 3 POLE | 4 THROUGH AREA |
| 4 DUAL - LIMITED ROADWAY | 5 ACTIVITY AREA |
| 5 DUAL - NOT LIMITED | WORKING PATTERN |
| 6 DUAL - UNKNOWN LENGTH | 2 |
| 7 OTHER | 1 NO |
| 8 OTHER | 2 YES |
| 9 UNKNOWN | 3 UNKNOWN |

Diagram

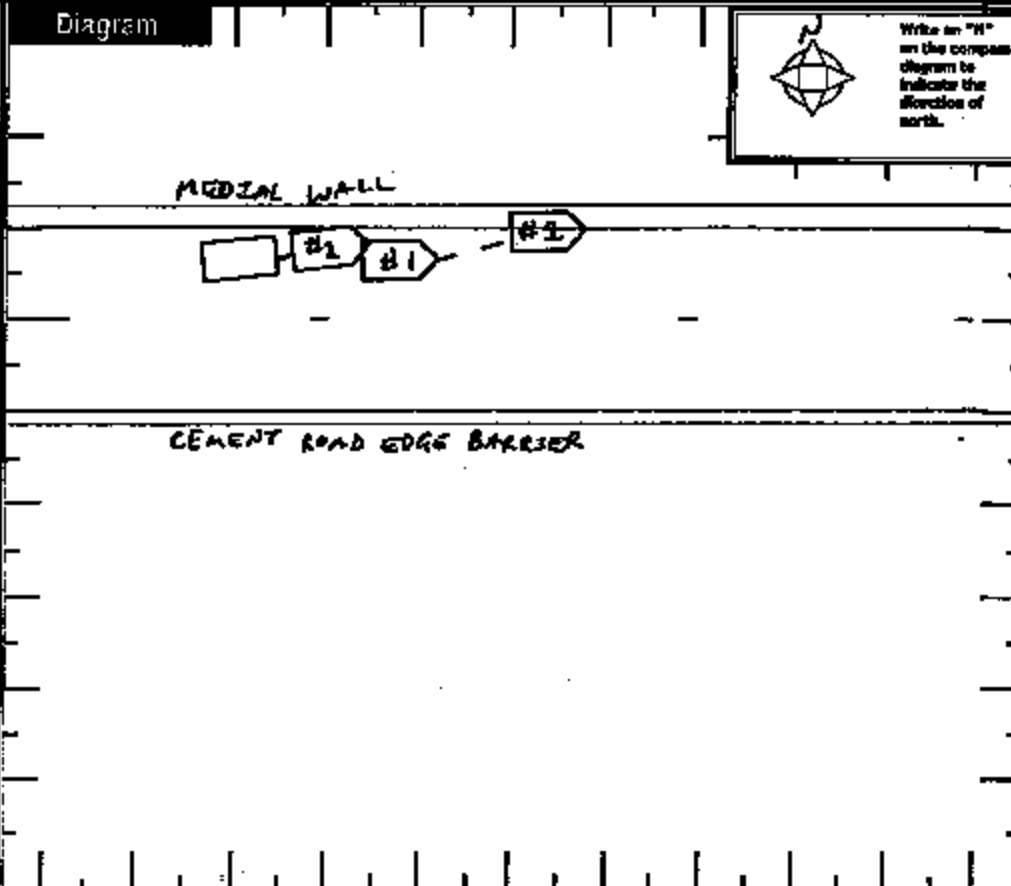

Truck/Bus

THIS CRASH INVOLVED ONE OR MORE OF THE FOLLOWING:
 A TRUCK (OTHER VEHICLE) WITH A GVWR MORE THAN 10,000 POUNDS OR
 A TRUCK (OTHER VEHICLE) WITH A HAZARDOUS MATERIAL PLACARD OR
 A BUS OPERATED FOR AT LEAST 8 MONTHS, INCLUDING DRIVER.

**A
N
D**

THE CRASH RESULTED IN ONE OR MORE OF THE FOLLOWING:
 A FATALITY OR
 AN INJURY REQUIRING TRANSPORTATION FOR IMMEDIATE MEDICAL TREATMENT OR
 AT LEAST ONE VEHICLE WAS THREATENED BY DEBRIS OR COLLAPSE INTO ADJACENT LANE BEFORE PROCEEDING UNDER ITS OWN POWER.

Company (Please Specify Phone)

Company Name

Address (Street, City, St, Zip Code)

UN DOT	MC NO	PLCC	TRAILER LP ST	TRAILER LP YEAR	TRAILER LP S

CARGO BODY TYPE	GV WEIGHT	CDL CLASS	Historical Memberfile Placed	Historical Memberfile Referred
01 NOT APPLICABLE	02 POLE	03 CLASS A	1 NO	1 NO
02 BUS (2-18 INCLUDING DRIVER)	04 CONCRETE/MASON	04 CLASS B	2 YES	2 YES
03 TRAILER/BOX	05 AUTO TRANSPORT	05 CLASS C	3 UNKNOWN	3 NOT APPLICABLE
04 TRAILER/BOX	06 CRANE/TOWER	06 CLASS D		4 UNKNOWN
05 TRAILER/BOX	07 OTHER			
06 TRAILER/BOX	08 OTHER			
07 TRAILER/BOX	09 OTHER			
08 TRAILER/BOX	10 OTHER			
09 TRAILER/BOX	11 OTHER			
10 TRAILER/BOX	12 OTHER			
11 TRAILER/BOX	13 OTHER			

Police Action

DISPATCH: 06012003 1624
 ADDRESS: 1624
 CHARGE: 1710
 OTHER: 45 89

Officer's Name: TRORR, STEVEN
 Dispatched By: Sgt. Kacwinkowski
 Date/Time Filed: 06032003

REPORT TAKEN BY: 1 POLICE AGENCY 2 REPORT
 REPORT TAKEN AT: 1 SCENE 2 STATION 3 OTHER
 10-89-234

LOCAL REPORT NUMBER 10-89-234	REPORTING AGENCY STATE HIGHWAY PATROL	DATE OF ACCIDENT M 06 10 01 1983
IN COUNTY OF LUCAS	ACCIDENT LOCATION R 80 (OHIO TURNPIKE) 629 MP EAST	
<p>UNIT: #1</p> <p>YEAR: 1996</p> <p>MAKE: CHEVROLET</p> <p>MODEL: CORSIKA</p> <p>REGISTRATION: ALS3ML</p> <p>STATE: OH</p> <p>VIN: 1G1LD55M0T4195347</p> <p>INSURANCE: MOTORISTS MUTUAL</p> <p>POLICY #: 03620659221730A</p> <p>OWNER: SAME AS DRIVER</p>		
<p>DAMAGE ANALYSIS: LEFT REAR BUMPER, TAIL LIGHT, QUARTER PANEL, TRUNK</p>		
OFFICER'S SIGNATURE THOR ATLAS		BADGE NO. 343

OHIO TRAFFIC ACCIDENT - DIAGRAM/NARRATIVE CONTINUATION

OH-2 (Rev. 1/82)

LOCAL REPORT NUMBER 10-84-234	REPORTING AGENCY STATE HIGHWAY PATROL	DATE OF ACCIDENT M 06 10 02 14 03
IN COUNTY OF LUCAS	ACCIDENT LOCATION IR 80 (OHIO TURNPIKE) 6.29 MP EAST	
<p>UNIT: #2</p> <p>YEAR: 2000</p> <p>MAKE: FORD</p> <p>MODEL: F-350</p> <p>REGISTRATION: NDE 187</p> <p>STATE: NEBRASKA</p> <p>VIN: 1FTUNW32FYEC69013</p> <p>INSURANCE: STATE FARM</p> <p>POLICY #: 15185A1227B</p> <p>OWNER: SAME AS DRIVER</p> <p>DAMAGE ANALYSIS: FRONT AUXILIARY LIGHT SHATTERED AND PART OF METAL ACCESSORY FRAME BENT</p> <p>LOAD: 2003 EXCEL TRAILER</p> <p>REGISTRATION: KS 283</p> <p>STATE: NEBRASKA</p> <p>OWNER: CAMP AMERICA</p> <p>222 PLAZSTON RD</p> <p>PLAZSTON, NEW HAMPSHIRE 03865</p> <p>WEIGHT: 13,450 LBS.</p> <p>INSURANCE: STATE FARM</p> <p>POLICY #: 15185A1227B</p>		
OFFICER'S SIGNATURE T.P.R. D.C. <i>Attlee</i>		BADGE NO. 343

LOCAL REPORT NUMBER 10-89-237	REPORTING AGENCY STATE HIGHWAY PATROL	DATE OF CRASH M 06 1989
----------------------------------	--	----------------------------

FOR LOCAL USE ONLY - DO NOT SUBMIT TO THE STATE EXCEPT FOR FATAL CRASHES

I, [REDACTED] HEREBY MAKE THIS VOLUNTARY STATEMENT TO

TPR DS STILES MI
(OFFICER'S NAME)

AT

SCENE 1645 HOURS
(LOCATION)

I was stopped in traffic on the turnpike due to construction and while waiting to proceed I was struck from behind. I pulled my car to the side of the road and tried to get out. My door was stuck but pushed and I got out. I then called 911 and notified them of accident. Then waited for troopers.

Q: "WERE YOU STATIONARY WHEN YOU WERE HIT?"

A: "YES."

Q: "ARE YOU INJURED?"

A: "NO."

ADDRESS OF WITNESS [REDACTED] Pioneer, OH	PHONE [REDACTED]
SIGNATURE OF WITNESS [REDACTED]	OFFICER'S SIGNATURE THOMAS STILES MI 1-313

OHIO TRAFFIC CRASH WITNESS STATEMENT

OH-3 REV 1/82

LOCAL REPORT NUMBER 10-89-234	REPORTING AGENCY STATE HIGHWAY PATROL	DATE OF CRASH M 06 D 01 Y 03
----------------------------------	--	-------------------------------------

FOR LOCAL USE ONLY — DO NOT SUBMIT TO THE STATE EXCEPT FOR FATAL CRASHES

I, [REDACTED] (PRINTED) HEREBY MAKE THIS VOLUNTARY STATEMENT TO

TRADER STEVEN J (OFFICERS NAME) AT SCENE 1645 HOURS (LOCATION)

I came upon stopped traffic when I applied brakes and there wasn't any I tried pumping them but it didn't do any good. I went to the inside of the road to avoid hitting the car in front of me but there wasn't enough room to get by her.

Q: "DO YOU KNOW IF YOUR BRAKES WERE FAULTY?"

A: "I PUT THEM DOWN AND THERE WERE NO BRAKES. EVERYTHING WAS FINE BEFORE THIS"

Q: "IF WERE YOU IN THE LEFT LANE?"

A: "YES."

Q: "APPROXIMATELY HOW FAST WERE YOU TRAVELING BEFORE TRYING TO APPLY THE BRAKES?"

A: "ABOUT 55." "WHEN I CAME AROUND THE CORNER I SAW THE TRAFFIC STOPPED."

Q: "ARE YOU INJURED?"

A: "NO."

[REDACTED SIGNATURE AREA]

ADDRESS OF WITNESS [REDACTED]	PHO [REDACTED]
SIGNATURE OF WITNESS [REDACTED]	OFFICERS SIGNATURE <u>TRADER STEVEN J</u> U-343