

OHIO

TRAFFIC CRASH REPORT

02/10/03

10026624

N 08-1 (Rev. 10/97)

10-89-372

CRASH SEVERITY
3 1 FATAL 2 FATAL 3 UNKOWN

HY/SEVERITY
1 1 NOT INJURED 2 INJURED 3 UNKOWN

ON-1 ON-2 ON-3 ON-4

0HP89

STATE HIGHWAY PATROL

61

01

10102002

0925

THU

X

HARRIS

62

IR 80 (OHIO TURNPIKE)

3

79.5W

5m E 79

06

0101

[Redacted Name]

KENTVILLE NOVA SCOTIA

32 F

NS NS

SAME

1996 CHEVROLET CAVALIER GREEN MELOCHE MONEX

Motorist/Non-Motorist

[Redacted]

[Redacted]

[Redacted]

[Redacted]

[Redacted]

[Redacted]

[Redacted]

[Redacted]

Occupant

[Redacted]

[Redacted]

[Redacted]

[Redacted]

01	04	1	6	1	1	1
02						
03						
04						
05						
06						
07						
08						
09						
10						
11						
12						
13						
14						
15						
16						
17						

Unit Number

01

Non-Motorist Location

- 01 Motorist/Driver/AT Intersection
- 02 Intersection No Crosswalk
- 03 Non-Intersection Crosswalk
- 04 Obstructed Access Crosswalk
- 05 In Roadway
- 06 Not In Roadway
- 07 Median (Not For Shoulder)
- 08 Island
- 09 Shoulder
- 10 Sidewalk
- 11 Within 10 Feet Of Roadway (Not Shoulder, Median, Sidewalk, Island)
- 12 Beyond 10 Feet Of Roadway (Within Trafficway)
- 13 Outside Trafficway
- 14 Shoulder Use Path On Trails
- 15 Unknown

Type Of Unit

02

- 01 Highway
- 02 Sub-Compact
- 03 Compact
- 04 Midsize
- 05 Full Size
- 06 Minivan
- 07 Sport Utility Vehicle
- 08 Pickup
- 09 Panel Van
- 10 Single Unit Truck
- 11 2 Axles, 4 Tires
- 12 Single Unit Truck 3+ Axles
- 13 Tractor/Trailer
- 14 Tractor/Tractor Trailer
- 15 Tractor/Double Unit
- 16 Tractor/Double Unit Converter Dolly
- 17 Tractor/Tractor
- 18 Motorcycle
- 19 Motorized Bicycle
- 20 School Bus
- 21 Church Bus
- 22 Public Bus
- 23 Other Bus
- 24 Police Vehicle
- 25 Fire Truck
- 26 Ambulance/Paramedic
- 27 Taxi
- 28 Motor Home
- 29 Train
- 30 Farm Vehicle
- 31 Farm Equipment
- 32 Snowmobile
- 33 Construction Equipment
- 34 All Other
- None-Interacting
- 35 Animal With/Out
- 36 Animal With/Out
- 37 Bicycle
- 38 Pedestrian
- 39 Pedestrian
- 40 Other
- 41 Other Non-Motorist
- 42 Unknown

In Emergency Response

- 1 No
- 2 Yes
- 3 Unknown

Damage Scale

- 1 None
- 2 Non-Functional Damage
- 3 Functional Damage
- 4 Structural Damage
- 5 Severe
- 6 Unknown

Damage Area

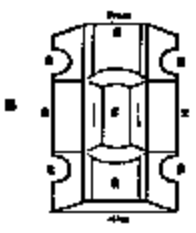

Most Damaged Area

09

- 01 None
- 02 Center Front
- 03 Right Front
- 04 Right Side
- 05 Rear Right
- 06 Rear Center
- 07 Left Rear
- 08 Left Side
- 09 Left Front
- 10 Top And Window
- 11 Undercarriage
- 12 Load/Trailer
- 13 Total (All Areas)
- 14 Other
- 15 Unknown

Point Of Impact

01

- 01 None
- 02 Center Front
- 03 Right Front
- 04 Right Side
- 05 Rear Right
- 06 Rear Center
- 07 Left Rear
- 08 Left Side
- 09 Left Front
- 10 Top And Window
- 11 Undercarriage
- 12 Load/Trailer
- 13 Total (All Areas)
- 14 Other
- 15 Unknown

Action

2

- 1 Non-Contact
- 2 Non-Collision
- 3 Struck
- 4 Struck
- 5 Both Struck And Struck
- 6 Unknown

Pre-Crash Actions

01

- 01 None
- 02 Reverser Essentially Straight Ahead
- 03 Backed
- 04 Crossing Lane
- 05 Overlapping
- 06 Turning Right
- 07 Turning Left
- 08 Slowed U-Turn
- 09 Reversed Traffic Lane
- 10 Leaving Traffic Lane
- 11 Fused
- 12 Stopped/Stopped In Traffic
- 13 Drifted
- 14 Other
- 15 Unknown

Contributing Circumstances

19

- 01 None
- 02 Failure To Yield
- 03 Ran Red Light, Or Stop Sign
- 04 Exceeded Speed Limit
- 05 Unsafe Speed
- 06 Improper Turn
- 07 Left Of Center
- 08 Following Too Closely
- 09 Improper Lane Change
- 10 Drove Off Road
- 11 Improper Passing
- 12 Stopped Or Parked Illegally
- 13 Obstructed View In Critical, Restricted, Curved, or Mountainous Areas
- 14 Exposed To Action (Due To Wind, Slippery Surface, Vehicle, Object, Non-Motorist In Roadway, Etc.)
- 15 Failure To Control
- 16 Vision Obstruction
- 17 Broken Batteries
- 18 Fatigue/Alcohol
- 19 Operating Defective Equipment
- 20 Load Shift/Falling/Spilling
- 21 Other Improper Action
- 22 Unknown
- None-Interacting
- 23 None
- 24 Improper Crossing
- 25 Other
- 26 Tyro And/or Illegally In Roadway
- 27 Failure To Yield Right Of Way
- 28 Not Visible (Dark Clothing)
- 29 Batteries
- 30 Failure To Obey Traffic Signs, Signals, Or Catches
- 31 Wrong Side Of The Road
- 32 Other
- 33 Unknown

Vehicle Defect

06

- 01 Tire Balance
- 02 Head Lamps
- 03 Tail Lamps
- 04 Brakes
- 05 Steering
- 06 Tire Slippage
- 07 Worn Or Bad Tires
- 08 Trailer Equipment
- 09 Other
- 10 Disabled From Prior Crash
- 11 Other Defects

Sequence Of Events

06

- None-Collision
- 01 Overlap/Overlap
- 02 Parallel/Overlap
- 03 Intersect
- 04 Jockey
- 05 Cross/Overlap/Overlap
- 06 Rearward Passing
- 07 Separation Or Merge
- 08 Run Off Road Right
- 09 Run Off Road Left
- 10 Cross Median/Crossing
- 11 Reverse, Reverse
- 12 Other Non-Collision
- 13 Reverse Non-Collision
- 14 Collision (Person, Vehicle, Object, Other Not Road)
- 15 Pedestrian
- 16 Bicyclist
- 17 Animal - Farm
- 18 Animal - Other
- 19 Animal - Other
- 20 Motor Vehicle In Trafficway
- 21 Parked Motor Vehicle
- 22 Work Zone Maintenance Equipment
- 23 Other Manually Operated
- 24 Unknown Motorist Object
- 25 Collision (With Fixed Object)
- 26 Impact Attenuation/Chain Element
- 27 Object Pass Or Alignment
- 28 Object Support
- 29 Object Post
- 30 Guardrail Face
- 31 Guardrail End
- 32 Object Barrier
- 33 Highway Traffic Sign Post
- 34 Unknown Sign Post
- 35 Light/Support Support
- 36 Utility Pole
- 37 Other Post, Pole Or Support
- 38 Object
- 39 Other
- 40 Other
- 41 Embankment
- 42 Other
- 43 Building
- 44 Tree
- 45 Other Fixed Object
- 46 Work Zone Maintenance Equipment
- 47 Unknown Fixed Object
- 48 Other
- 49 Unknown

Most Hazardous Event

Other Hazardous Event

First Hazardous Event

Most Hazardous Event

Other Hazardous Event

Speed Detected

Speed

65

Police Stop

65

Traffic Control

12

- 01 No Control
- 02 Stop Sign
- 03 Yield Sign
- 04 Traffic Signal
- 05 Traffic Light
- 06 School Zone
- 07 Advance Crosswalk
- 08 Railroad Crossing
- 09 Railroad Gate
- 10 Construction Barricade
- 11 Police Officer
- 12 Patroling Highway
- 13 Crosswalk Lines
- 14 Railroad/Track Signal
- 15 Traffic Control Device
- 16 Unknown, Missing, Obscured
- 17 Other

Direction

3, 4

Condition

1, 2

Condition

1, 2

Accident/Driver Suspected

1, 2

Alcohol Test Status

1, 2

Alcohol Test Type

1, 2

Alcohol Test Result

1, 2

Alcohol Test Result

1, 2

Driver Test Status

1

- 1 None
- 2 Test Refused
- 3 Test Given, Contaminated Sample/Unusable
- 4 Test Given, Results Known
- 5 Test Given, Results Unknown
- 6 Unknown

Driver Test Type

1

- 1 None
- 2 Blood
- 3 Urine
- 4 Other

Driver Test S&Z Result

- 1 None
- 2 Marijuana
- 3 Cocaine
- 4 Other
- 5 Amphetamine
- 6 PCP
- 7 Other
- 8 Unknown At Time Of Reporting

Type Of Intersection

01

- 01 Not An Intersection
- 02 Pass-Way Intersection
- 03 T-Intersection
- 04 Y-Intersection
- 05 Traffic Control/Uncontrolled
- 06 Stop Sign, Or None
- 07 On Ramp
- 08 Off Ramp
- 09 Overpass
- 10 Underpass
- 11 Railroad Crossing/Grade
- 12 Shared-Use Path On Trail
- 13 Unknown

Occurrence

1

- 1 On Roadway
- 2 On Shoulder
- 3 In Median
- 4 On Roadside
- 5 On Grade
- 6 Outside Trafficway
- 7 Unknown

Road Condition

1

- 1 Straight Level
- 2 Sloped Grade
- 3 Curve Level
- 4 Curve Grade

Road Conditions

01

- 01 Dry
- 02 Wet
- 03 Snow
- 04 Ice
- 05 Sand, Mud, Dirt, Oil, Gravel
- 06 Water (Standing, Moving)
- 07 Slush
- 08 Debris*
- 09 Rut, Hole, Bump, Uneven Pavement
- 10 Other
- 11 Unknown

*Secondary Road Condition Only

10-89-372

Narrative

UNIT #1 WAS WESTBOUND ON THE OHIO TURNPIKE IN THE RIGHT LANE WHEN THE LEFT FRONT BLEW OUT CAUSING DAMAGE TO THE LEFT FRONT FENDER.

<p>NUMBER OF COLLISION OR IMPACT</p> <p>1</p> <p>1 NOT COLLISION BETWEEN TWO VEHICLES IN TRANSPORT 2 FORWARD 3 REAR-ON 4 REAR-TO-REAR 5 BACKED 6 ANGLE 7 STOPPING, SAME DIRECTION 8 STOPPING, OPPOSITE DIRECTION 9 UNKNOWN</p>	<p>SCHOOL BUS RELATED</p> <p>1</p> <p>1 NO 2 YES, DIRECTLY INVOLVED 3 YES, INDIRECTLY INVOLVED 4 UNKNOWN</p>
<p>WEATHER</p> <p>01</p> <p>01 CLEAR 02 CLOUDY 03 Fog, Smoke, Snow 04 Rain 05 Sleet, Hail, Freezing Rain, Drizzle 06 Snow 07 Severe Conditions 08 Blowing Sand, Ice, Dust, Snow 09 Other 10 UNKNOWN</p>	<p>WORK ZONE RELATED</p> <p>1</p> <p>1 NO 2 YES 3 UNKNOWN</p>
<p>LIGHT CONDITIONS</p> <p>1</p> <p>1 DAYLIGHT 2 DARK 3 DUSK 4 DARK - LIMITED ROADWAY 5 DARK - NOT LIMITED 6 DARK - UNKNOWN LIMITS 7 GLARE 8 OTHER 9 UNKNOWN</p>	<p>TYPE OF WORK ZONE</p> <p>1</p> <p>1 LANE CLOSED 2 LANE BARRIERS REMOVED 3 WORK ON SHOULDER OR SHOULDER 4 DEBRIS/STREET/MOVING WORK 5 OTHER</p>
	<p>LOCATION OF CRASH IN WORK ZONE</p> <p>1</p> <p>1 BEFORE FIRST WORK ZONE 2 WITHIN WORK ZONE 3 BEYOND WARNING AREA 4 TRAVEL AREA 5 ACTIVITY AREA</p>
	<p>WORKING PREVIOUS</p> <p>1</p> <p>1 NO 2 YES 3 UNKNOWN</p>

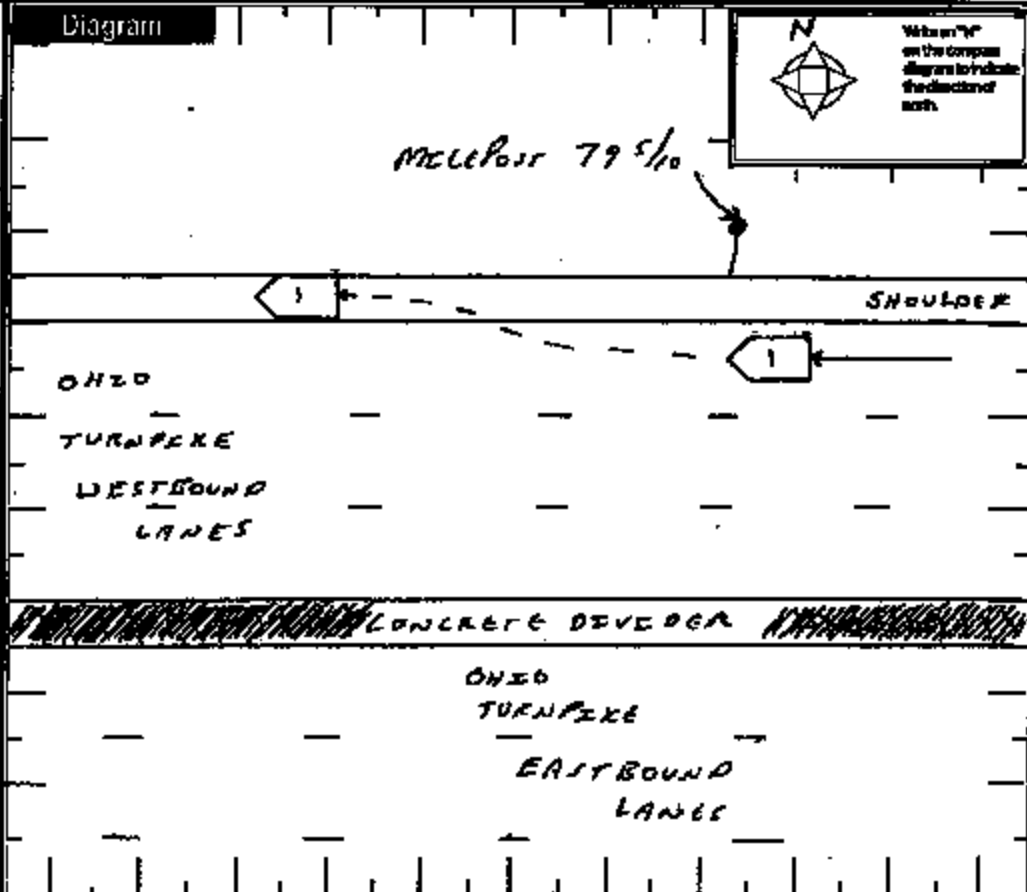

<p>Truck/Bus</p> <p>1</p> <p>THE CRASH INVOLVED ONE OR MORE OF THE FOLLOWING: A TRUCK (NOT A VEHICLE) WITH A GVWR MORE THAN 10,000 POUNDS OR A TRUCK (NOT A VEHICLE) WITH A HAZARDOUS MATERIALS PLACARD, OR A BUS DESIGNED FOR AT LEAST 8 PERSONS, INCLUDING DRIVER.</p>	<p>THE CRASH RESULTED IN ONE OR MORE OF THE FOLLOWING: A FATALITY, OR AN INJURY REQUIRING TRANSPORTATION FOR IMMEDIATE MEDICAL TREATMENT, OR AT LEAST ONE VEHICLE WAS TOWED DUE TO OPERABLE DAMAGE OR REQUIRED BY-LAWING ASSISTANCE BEFORE PROCEEDING UNDER ITS OWN POWER.</p>
<p>Company Name: _____</p> <p>Address (If Not, City, St, Zip Code): _____</p>	<p>Company Phone: _____</p>

US DOT	EC NO	PLATE	Trailer LP Gr.	Trailer LP Yr.	Trailer LP#	
<p>Cargo Body Type</p> <p>01 Not Applicable 02 Box (with including Driver) 03 Van/Enclosed Box 04 Box/Carroll's Body</p>	<p>05 Pole 06 Cargo Tank 07 Flatbed 08 Dump</p>	<p>09 Concrete Mixer 10 Auto Transporter 11 Camp/Refrigerator 12 Other 13 Unknown</p>	<p>Weight (GVWR)</p> <p>1 LESS THAN 10,000 2 10,001 - 20,000 3 MORE THAN 20,000</p>	<p>CDL Class</p> <p>1 CLASS A 2 CLASS B 3 CLASS C 4 CLASS M 5 CLASS D</p>	<p>Hazardous Materials Placard</p> <p>1 No 2 Yes 3 Unknown</p>	<p>Hazardous Material Released</p> <p>1 No 2 Yes 3 NOT APPLICABLE 4 UNKNOWN</p>

Police Action

101020020930 0930 0930 1030 60

Officer's Name: _____ Dispatch: _____ Assign: _____ Queue: _____ Other: _____

Report Taken By: 1 POLICE AGENCY 2 MOTORIST

Report Taken At: 1 SCENE 2 STATION 3 Other

DATE REPORT FILED: 10102002

10-89-372

OHIO TRAFFIC ACCIDENT - DIAGRAM/NARRATIVE CONTINUATION

OH-2 (Rev. 1/82)

LOCAL REPORT NUMBER 10-89-372	REPORTING AGENCY STATE HIGHWAY PATROL	DATE OF ACCIDENT M 10 10 10 02
IN COUNTY OF OTTAWA	ACCIDENT LOCATION OHIO TURNPIKE WESTBOUND MILEPOST 79 5/10	

NO TURNPIKE DAMAGE

BADGE NO.

OHIO TRAFFIC CRASH WITNESS STATEMENT

OH-3 REV 1/82

LOCAL REPORT NUMBER 10-89-372

REPORTING AGENCY STATE HIGHWAY PATROL

DATE OF CRASH M 10 D 10 Y 02

FOR LOCAL USE ONLY -- DO NOT SUBMIT TO THE STATE EXCEPT FOR FATAL CRASHES

I, [REDACTED] (PRINTED) HEREBY MAKE THIS VOLUNTARY STATEMENT TO [REDACTED] (OFFICERS NAME) AT THE CRASH SCENE (LOCATION)

I was traveling westbound on the 80-90 (Ohio turnpike) in the right lane, at 65mph. I heard what sounded like crackling on the left side of my car, then felt the left front go down a bit. I put on my flashers and pulled off to the right side of the road. Found after looking at it that the tire had blown out (left front).

ADDRESS OF WITNESS [REDACTED] NOVA SCOTIA CANADA PHONE [REDACTED] SIGNATURE OF WITNESS [REDACTED] HSY 7003