



U.S. Department of Transportation
National Highway Traffic Safety Administration

DOT Auto Safety Hotline

Vehicle Owner's Questionnaire

To Report Vehicle Safety Defects

1-888-DASH-2-DOT

(1-888-327-4236)

INTERNET: www.nhtsa.dot.gov/hotline

FOR AGENCY USE ONLY 231

Date Received

Repository

2003 JUL 16 3:44:10 PM

Reference No.
10024143

OWNER INFORMATION (Type or Print)

Name

Address

City

HARRISBURG

State PA

Zip Code

Daytime Telephone Number

E-mail Address

Evening Telephone Number

Do you authorize NHTSA to provide a copy of this report to the manufacturer of your vehicle? YES NO
In the absence of an authorization, NHTSA will not provide your name or address to the vehicle manufacturer.

Signature of Owner

Date 6/24/03

VEHICLE INFORMATION

Make
HYUNDAI

Model
ELANTRA

Model Year
1995

Date Purchased
JULY 16-1996

Dealer's Name and Telephone Number
FAULKNER-1-717-657-2688

Engine: 1.8L ENG
No. of Cylinders
4

Fuel Type:
UNLEADED
GAS

Original Owner
 ?

Dealer's City
HARRISBURG, PENNA

State
PA

Zip Code

Transmission Type
AUTOMATIC

Antilock Brakes
 Cruise Control

Powertrain

Vehicle Component Code
140000 AIR BAGS

Multiple Failure: 1 LIGHT STAYS ON ON STEERING WHEEL FOR AIR BAG

FAILED COMPONENT(S)/PART(S) INFORMATION

Incident Date(s)

Failure Mileage

Failure Speed

ADDITIONAL ITEMS TO BE COMPLETED WHEN REPORTING A TIRE FAILURE

Tire Make

Tire Model (Name or Number)

Tire Size (Example P215/65R15)

DOT No. (Example: DOTM15ABC036)

Original Equipment
 Prior Repair

Failure Location:

Tire Component Code

Tire Failure Type

ADDITIONAL ITEMS TO BE COMPLETED WHEN REPORTING A CHILD SEAT FAILURE

Make:

Date Manufactured:

Model No./Name:

Seat Type:

Installation System:

Child Seat Component Code:

Failed Part:

APPLICABLE INCIDENT INFORMATION

(Please describe in detail the incident(s), failure(s), crash(es), and injury(ies).)

Crash

Fire

Number of Persons Injured

Number of Deaths

Reported to Police

Yes No

Yes No

N

Narrative Description of Incident(s), Crash(es), and Injury(ies).

Please describe (1) events leading up to the failure, (2) failure and its consequences, and (3) what was done to correct the failure; i.e. parts repaired or replaced (and if old part is available).

AIR-BAG INDICATOR LIGHT STAYED ON WHILE TRAVELING. DEALER HAS BEEN CONTACTED.*AK

AIR BAG INDICATOR LIGHT STAYS ON ALL THE TIME

Include, if available: Police/Fire Department Report, Photos, and Repair Invoice.

ATTACH ADDITIONAL SHEETS IF NECESSARY

The Privacy Act of 1974 (Public Law 93-579) This information is requested pursuant to authority vested in the National Highway Traffic Safety Act and subsequent amendments. You are under no obligation to respond to this questionnaire. Your responses may be used to assist the NHTSA in determining whether a manufacturer should take appropriate action to correct a safety defect. If the NHTSA proceeds with administrative enforcement or litigation against a manufacturer, your response, or a statistical summary thereof, may be used in support of the agency's action.

Restraint Systems: Recalls

Recall 95V101000: Air Bag Warning Light Illuminated

The driver's side air bag was improperly assembled and could cause the air bag warning light to illuminate from increased electrical resistance.

An increase in the electrical resistance might prevent the air bag from activating during a vehicle crash.

Dealers will inspect the air bag assembly wiring harness connector to determine if it contains a terminal holder. If it does not, one will be installed.

SYSTEM: INTERIOR; PASSIVE RESTRAINT; AIR BAG; DRIVER.

VEHICLE DESCRIPTION: PASSENGER VEHICLES

NOTE: IF YOUR VEHICLE IS PRESENTED TO AN AUTHORIZED DEALER ON AN AGREED UPON SERVICE DATE AND THE REMEDY IS NOT PROVIDED FREE OF CHARGE WITHIN A REASONABLE TIME, PLEASE CONTACT HYUNDAI AT 1-800-829-9956. ALSO CONTACT THE NATIONAL HIGHWAY TRAFFIC SAFETY ADMINISTRATION'S AUTO SAFETY HOTLINE AT 1-800-424-9393.

Restraint Systems: Recalls

Recall - SRS System Terminal Holder Installation

Group: CAMPAIGN

Number: 95-01-004

Date: JUNE, 1995

Model: 1994-1995 ELANTRA

SUBJECT:

SRS SYSTEM TERMINAL HOLDER INSTALLATION CAMPAIGN (26)

This bulletin describes the steps necessary to inspect or install the terminal holder of connector M84.

1. Turn the ignition switch to the ON position. The air bag warning indicator lamp should flash for six seconds and then turn off. Note if the light remains on continuously. Turn the ignition key to the OFF position and remove the key from the ignition switch. Disconnect the negative battery cable and wait 30 seconds for the SRS system back up power source to discharge before proceeding to step 2.

Note:

Always record the customers radio station settings prior to disconnecting the battery.

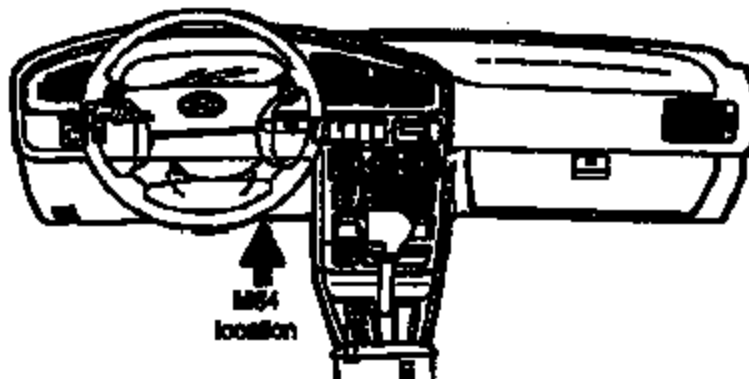

2. Locate connector M84 behind the lower crash pad. This connector connects the yellow SRS wiring harness to the clock spring assembly wiring harness. See illustration.



3. Inspect the clock spring harness side of connector M84 to determine if a terminal holder has been installed. See illustration.

If a terminal holder has been installed, proceed to Step 4.



If a terminal holder has not been installed, lift the green retainer and unplug the connector.



Install the terminal holder into the clock spring's M84 connector housing. The terminal holder should snap securely into the connector body. Reconnect the two terminals and secure the green retainer.

4. Reconnect the negative battery cable to the battery. If the SRS warning indicator lamp was illuminated continuously when the ignition switch was in the ON position prior to installation of the terminal holder, connect the scan tool to the vehicle's diagnostic connector to read the diagnostic code stored in the SRS control module.

If a Code 3 or 53 is indicated, clear the diagnostic code using the scan tool. If codes other than Code 3/53 are indicated, refer to the Shop Manual for system diagnostic and repair procedures.

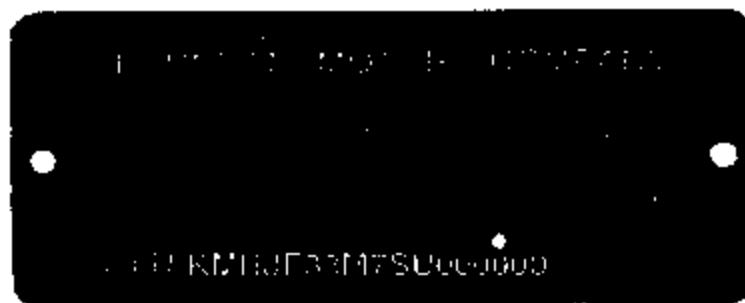

5. Place a punch mark over the 15th digit of the VIN plate on the driver's door.
6. Re-enter the customer's preset radio stations and set the clock.

EFFECTIVE PRODUCTION DATE:
JUNE 18, 1994 through
OCTOBER 31, 1994

CAMPAIGN CLAIM INFORMATION

MODEL	MODEL YEAR	OPERATION CODE	OPERATION	OP. TIME	OP. QTY.
ELANTRA	1994-1995	51000610	Inspection of the Terminal Holder	0.2	1
ELANTRA	1994-1995	510006F0	Inspection and Installation of the Terminal Holder	0.2	1

Note: Submit all claims under the campaign claim screen

PARTS INFORMATION

Part Name	Previous	Current	Model
TERMINAL HOLDER	N/A	85491-28C00	1994-1995 ELANTRA

Parts and Claim Information